

VERIFICATION FORM FOR COMMUNITY PUBLIC WATER SYSTEMS CLAIMING NO LEAD SERVICE LINES

The owner or operator of all community public water systems must identify and map areas of their distribution system that are known or are likely to contain lead service lines. Systems must submit a copy of the applicable map to the Ohio Department of Health and the Ohio Department of Job and Family Services. Systems must also submit a report to the director containing at least both of the following: (1) The applicable map with narrative, and (2) A list of sampling locations used to collect samples as required by Ohio Revised Code (ORC) Section 6109.121 and any rules adopted thereunder, including contact information for the owner and occupant of each sampling site.

Should a water system determine no lead service lines exist in their distribution system, they must provide information stating they reviewed, at the minimum, historical permit records and local ordinances, distribution maintenance records and information pertaining to installation dates or materials for all services lines. This information must be verified below.

I HEREBY CERTIFY THAT THE FOLLOWING METHOD(S) WERE USED TO DETERMINE NO LEAD SERVICE LINES EXIST IN THIS WATER SYSTEM'S DISTRIBUTION SYSTEM, AS REQUIRED BY ORC 6109.121(F):

LEAD SERVICE LINE VERIFICATION
<p>This PWS states they have no lead service lines and has reviewed the following information (select one or more of the following):</p> <ul style="list-style-type: none"> <input checked="" type="checkbox"/> Historical permit records and/or local ordinances <input type="checkbox"/> Distribution maintenance records (i.e. meter replacement, waterline break repairs) <input checked="" type="checkbox"/> Information pertaining to installation dates for all service lines (i.e. after 1986 when lead services lines were banned) <input checked="" type="checkbox"/> Service line material of all service lines is known (i.e. all service lines are known to be PVC)

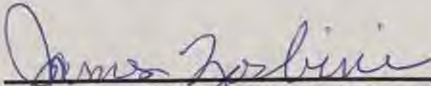
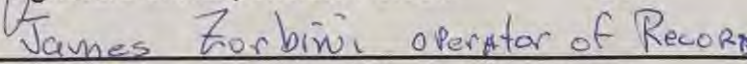
 Signature of Responsible Person 3-7-17 Date

 Printed Name and Title of Responsible Person

Apostolate For
 Family
 PWS NAME: Consecration
 PWS ID: OH 4137112
 COUNTY: _____

<p><u>For Ohio EPA use only:</u></p> <p>Date Verification Rec'd: _____</p>



March 8, 2017

Mr. Eric Hart, EPA
Eric.hart@epa.ohio.gov

Dear Eric:

I have assisted Jim Zorbini, our Water Operator of Record, to compile the following information and attachments, which pertain to the lead/copper mapping as required for PWS ID OH4137112, Apostolate for Family Consecration (Vianney Center).

Regarding the Vianney Center Building:

1. It was constructed in 1963.
2. It is serviced by one well.
3. The water service is one-inch copper.
4. All the fixtures were replaced in 2013.
5. The majority of internal water lines are copper and were installed prior to the 1986 lead ban.
6. We do not have a detailed map of the internal water lines distribution, but have represented them on the attached map and indicated "H" for Hot and "C" for Cold distribution lines.

Because of the facility's construction date, the primary indicator is lead content in fixtures and piping, as indicated in the EPA's Guidance communiqué of 1/6/17: "...buildings built prior to 1998 or that use plumbing material or solder manufactured before 1998 may have materials with greater than 8% lead and are at a higher risk of contributing lead to the drinking water than materials manufactured after 1998. In addition, buildings built and plumbing materials manufactured after 2014 were required to have less than 0.25% lead by weight and have the lowest risk for contributing lead to the drinking water."

If any further clarifications are required on this matter, it would be best to contact Jim Zorbini via his email address (jimzorbini@yahoo.com) or mobile phone (740-632-8907).

Thank you for your time and attention.

Sincerely yours,

Rory Freiermuth
Owner's Representative

Cc: Jim Zorbini

Enc: Lead Mapping Verification Form, Vianney Center map, Schematic of well system

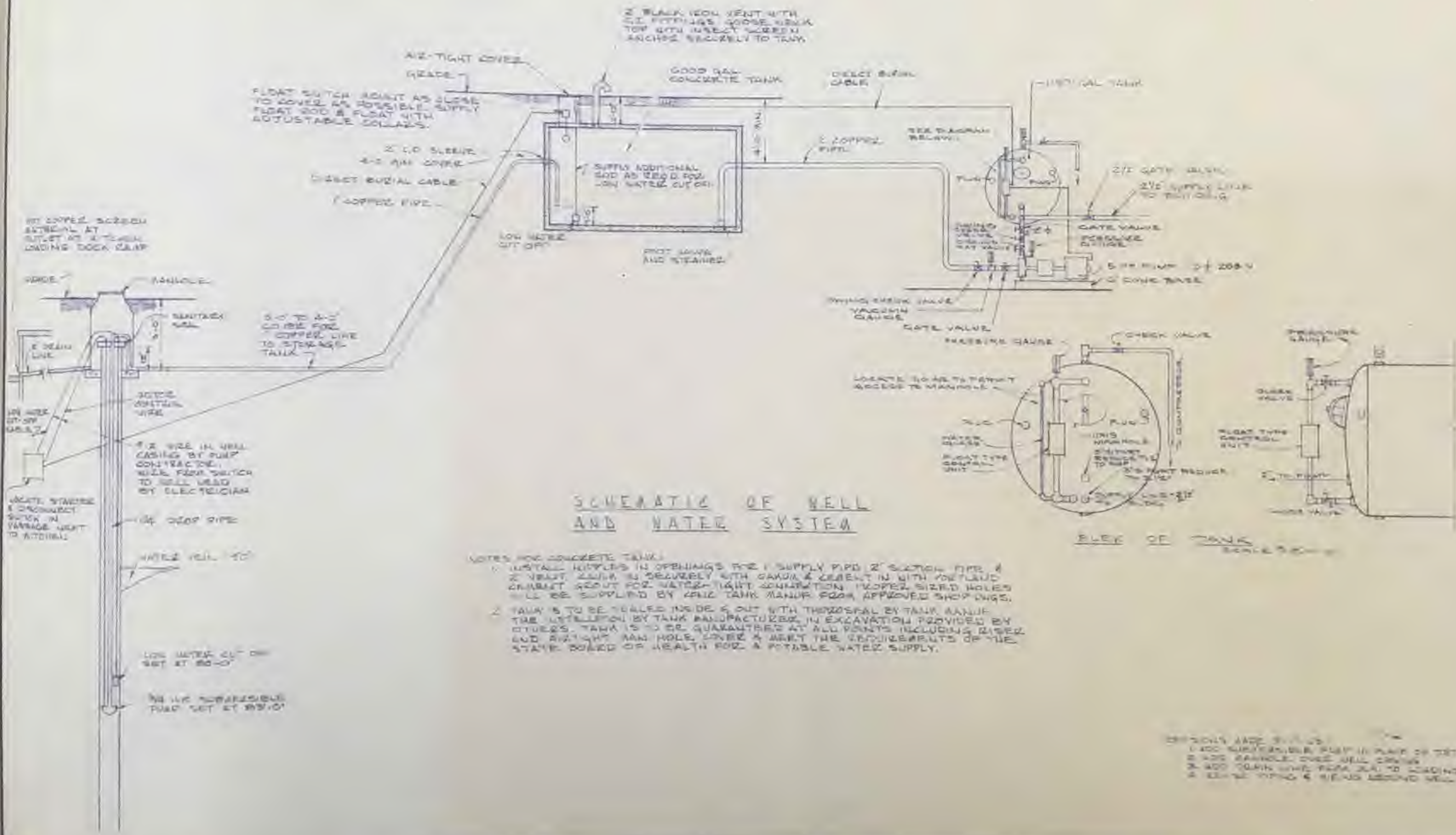

SCHEMATIC OF WELL AND WATER SYSTEM

- NOTES FOR CONCRETE TANK:
1. INSTALL HOLES IN OPENINGS FOR 1 SUPPLY PIPE 2" SECTION PIPE & 2 VENT 2" DIA. IS DELIVERED WITH SAND & CEMENT IN WITH PORTLAND CEMENT ABOUT FOR WATER-TIGHT CONNECTION. PROPER SIZED HOLES WILL BE SUPPLIED BY WELL TANK MANUF. FROM APPROVED SHOP DRGS.
 2. TANK IS TO BE SEALED INSIDE & OUT WITH THORSOPAL BY TANK MANUF. THE INSTALLATION BY TANK MANUFACTURER IN EXCAVATION PROVIDED BY OTHERS. TANK IS TO BE GUARANTEED AT ALL POINTS INCLUDING RISER AND AIR-TIGHT MAN HOLE COVER & MEET THE REQUIREMENTS OF THE STATE BOARD OF HEALTH FOR A POTABLE WATER SUPPLY.

PLAN OF TANK SCALE 3/4" = 1'-0"

REVISIONS MADE 8/1/53:
 1. ADD SUBSTANTIAL PUMP IN PLACE OF 5 HP PUMP
 2. ADD MANHOLE OVER WELL COVER
 3. ADD 2" DIA. LINE FROM JAIL TO STAGING DOCK
 4. REMOVE 1" DIA. & 1" DIA. LINES FROM WELL

COMM. NO. DRAWN BY 62.3	DESIGNED BY R.F.	ST. JOHN WANNEX SEMINARY THEOLOGY BUILDING BLOOMINGDALE, OHIO	WELL & WATER SCHEMATIC RALPH FANNING & ASSOCIATED CELINA, OHIO	DATE 8/21/53	REVISION SHEET NO. 2
	CHECKED BY			DATE 8-17-53	

APOSTOLATE FOR FAMILY CONSECRATION

VIANNEY CENTER

PWS ID: OH4137112

3375 CR 36

BLOOMINGDALE, OH 43910

740-426-1007

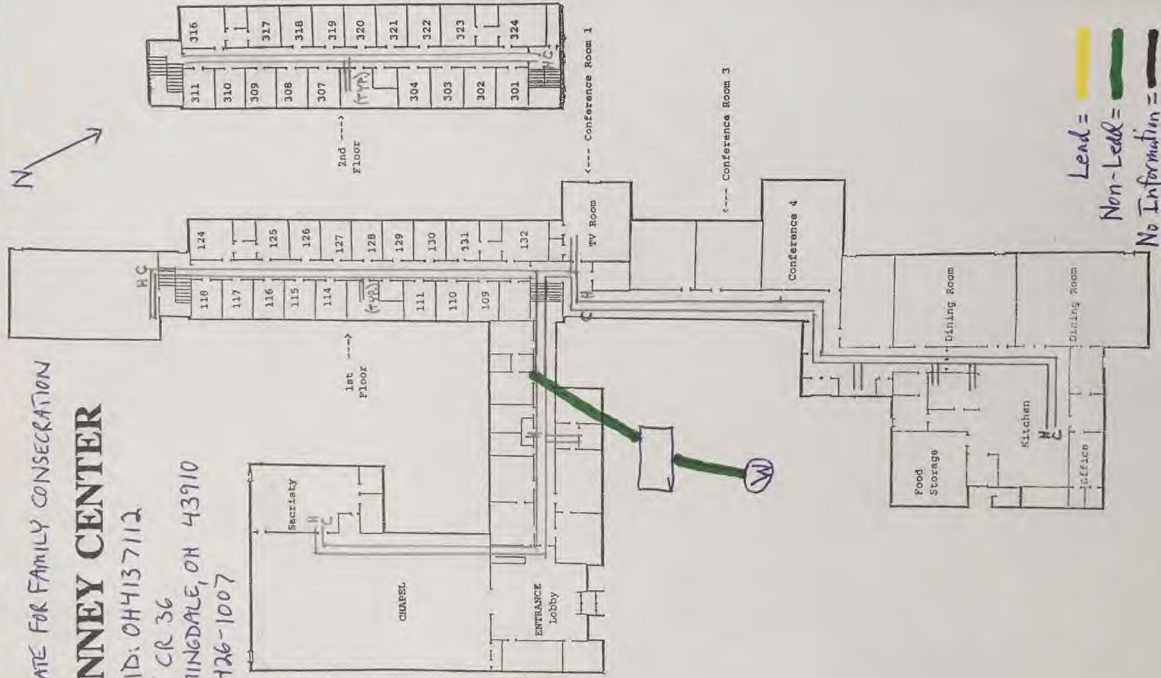

Lead = —
Non-Lead = —
No Information = —