

Wastewater Treatment Plant Location C

Torchwood Dr

Jacob Rd

Canaan Community Mobile Home Park

PWS ID: OH4900112

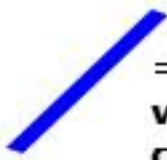
 = Water lines which may contain Lead

-  Lead
-  Non-Lead
-  No Information

Clubhouse Location B

Well House Location A

Canaan Blvd

Genesis Ave

Genesis Ave

Community Dr

Community Dr

Oliver Dr

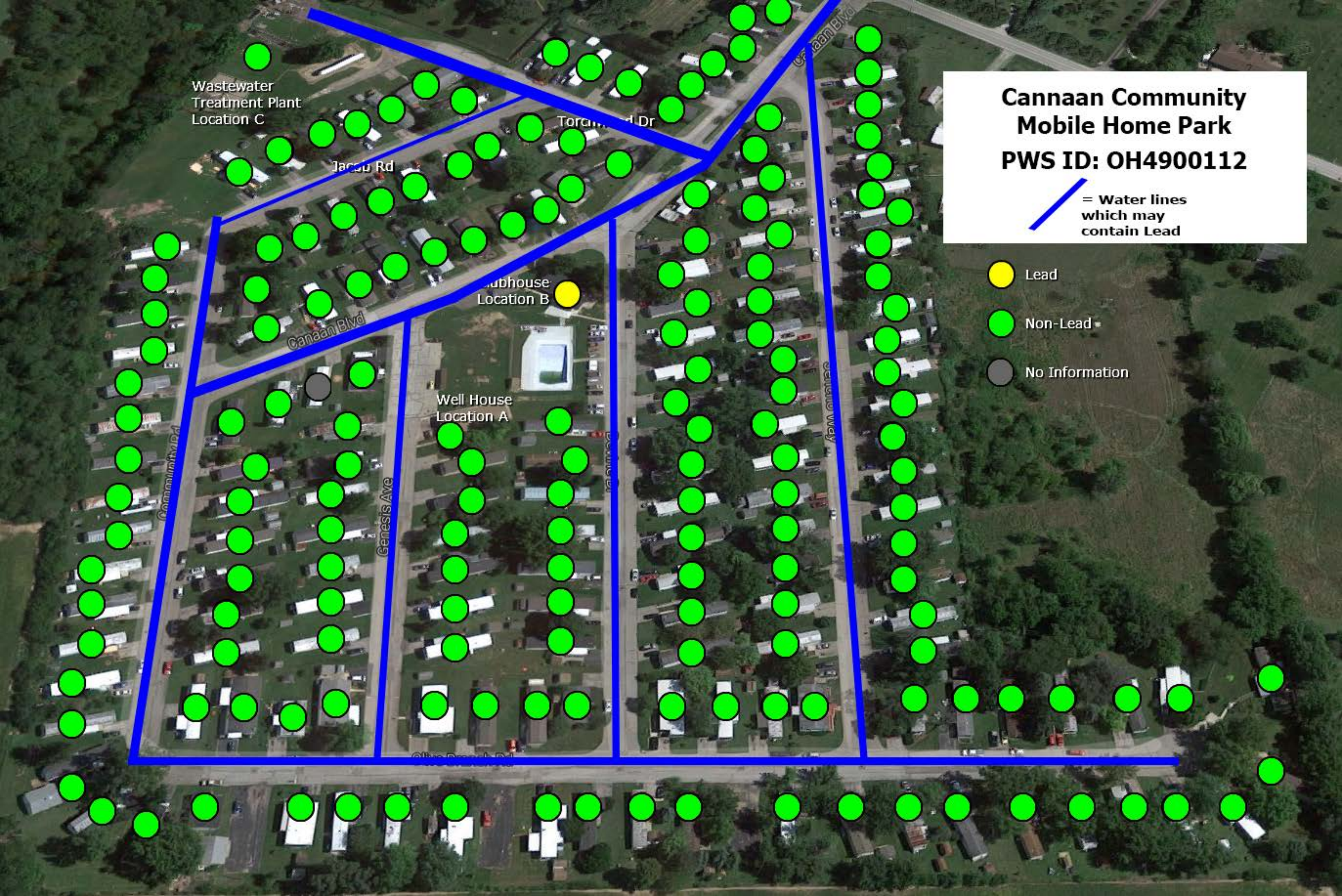

Canaan Community

Lead Mapping in Distribution System

Canaan Community MHP

PWS ID: OH4900112

License Number: 4900112-1114823-2017

Expiration Date: January 30, 2018

Location A – Well House/Water Treatment site. Building constructed in 1969 and contains pipes made of galvanized steel, schedule 80 PVC, and polyethylene pipes. All connections and valves are galvanized steel or schedule 80 PVC.

Location B – Clubhouse. Building constructed in 1969 and contains polyethylene and copper pipes. All connections and valves are soldered copper, nylon, or polyethylene.

Location C – Wastewater Treatment Plant. Constructed in 1969 and updated in 2016, the wastewater treatment plant contains only polyethylene pipes with galvanized steel connections and valves.

Water lines within the park are polyethylene but may contain lead fixtures underground. It is unknown where these fixtures may or may not be.

Buildings in Ohio built prior to 1998 or that use plumbing material or solder manufactured before 1998 may have materials with greater than 8% lead and are at a higher risk of contributing lead to the drinking water than materials manufactured after 1998. In addition, buildings built and plumbing materials manufactured after 2014 were required to have less than 0.25% lead by weight and have the lowest risk for contributing lead to the drinking water. It should be noted however that, although prohibited, some use of leaded solder or leaded components may have occurred after the prohibitions became effective.

VERIFICATION FORM FOR COMMUNITY PUBLIC WATER SYSTEMS CLAIMING NO LEAD SERVICE LINES

The owner or operator of all community public water systems must identify and map areas of their distribution system that are known or are likely to contain lead service lines. Systems must submit a copy of the applicable map to the Ohio Department of Health and the Ohio Department of Job and Family Services. Systems must also submit a report to the director containing at least both of the following: (1) The applicable map with narrative, and (2) A list of sampling locations used to collect samples as required by Ohio Revised Code (ORC) Section 6109.121 and any rules adopted thereunder, including contact information for the owner and occupant of each sampling site.

Should a water system determine no lead service lines exist in their distribution system, they must provide information stating they reviewed, at the minimum, historical permit records and local ordinances, distribution maintenance records and information pertaining to installation dates or materials for all service lines. This information must be verified below.

I HEREBY CERTIFY THAT THE FOLLOWING METHOD(S) WERE USED TO DETERMINE NO LEAD SERVICE LINES EXIST IN THIS WATER SYSTEM'S DISTRIBUTION SYSTEM, AS REQUIRED BY ORC 6109.121(F):

LEAD SERVICE LINE VERIFICATION
<p>This PWS states they have no lead service lines and has reviewed the following information (select one or more of the following):</p> <ul style="list-style-type: none"><input type="checkbox"/> Historical permit records and/or local ordinances<input checked="" type="checkbox"/> Distribution maintenance records (i.e. meter replacement, waterline break repairs)<input type="checkbox"/> Information pertaining to installation dates for all service lines (i.e. after 1986 when lead services lines were banned)<input type="checkbox"/> Service line material of all service lines is known (i.e. all service lines are known to be PVC)

Jessie Ward 3/8/17
Signature of Responsible Person Date

Jessie Ward
Printed Name and Title of Responsible Person

PWS NAME: CANAAN COMMUNITY
PWS ID: OH 4900112
COUNTY: MADISON

<p>For Ohio EPA use only:</p> <p>Date Verification Rec'd: <u>KA</u> 3/9/17</p>
