

Village of Jeffersonville, Ohio Distribution System Lead Mapping

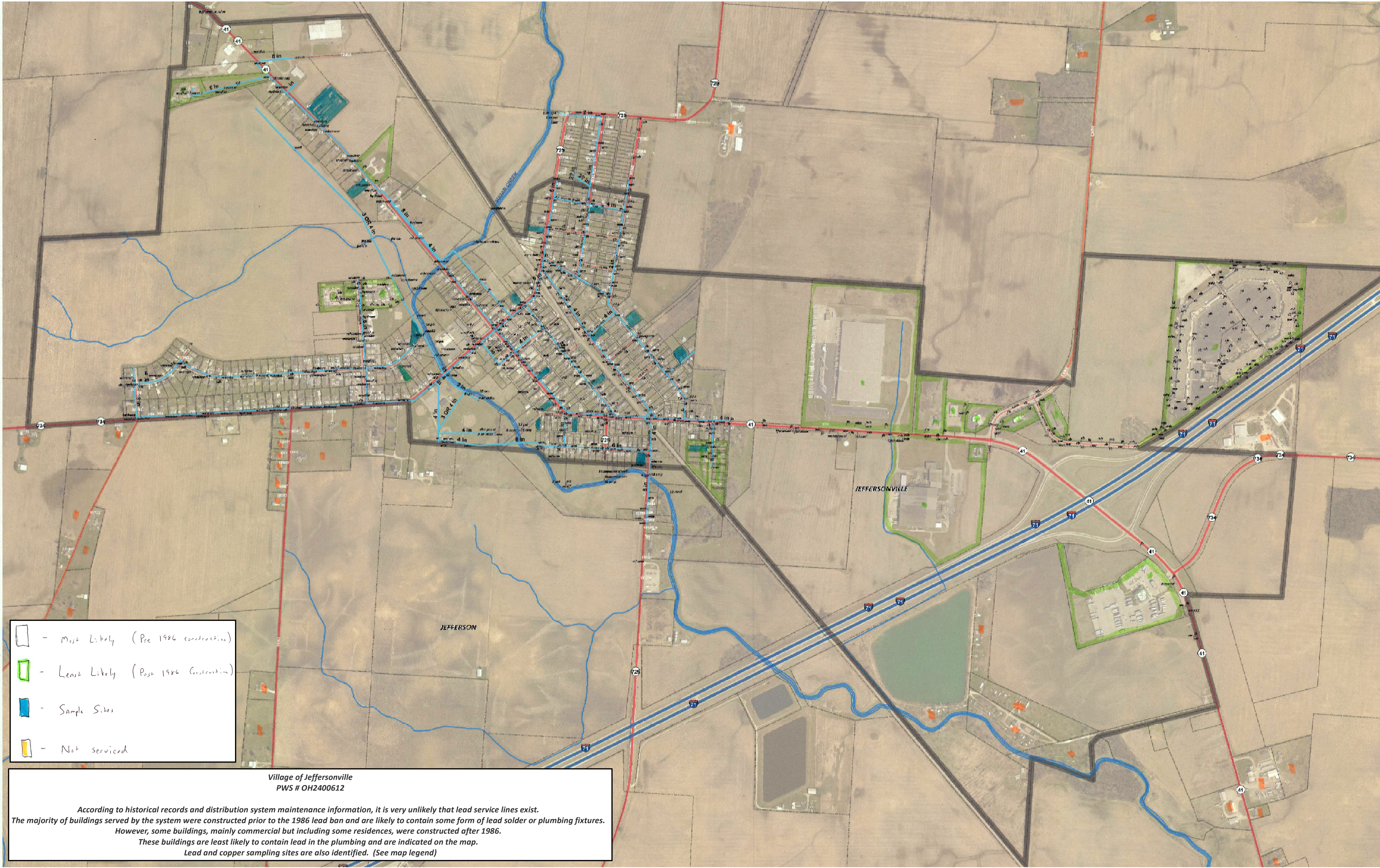
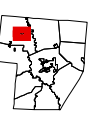

- Most Likely (Pre 1986 construction)
- Least Likely (Post 1986 Construction)
- Sample Sites
- Not Serviced

Village of Jeffersonville
PWS # OH2400612

According to historical records and distribution system maintenance information, it is very unlikely that lead service lines exist. The majority of buildings served by the system were constructed prior to the 1986 lead ban and are likely to contain some form of lead solder or plumbing fixtures. However, some buildings, mainly commercial but including some residences, were constructed after 1986. These buildings are least likely to contain lead in the plumbing and are indicated on the map. Lead and copper sampling sites are also identified. (See map legend)

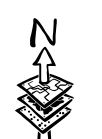

1 in = 425 ft

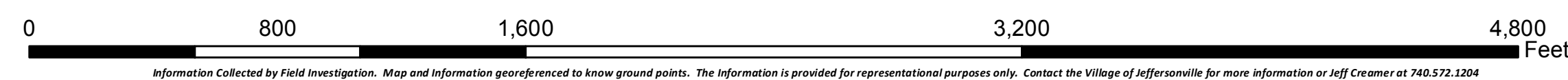

Information Collected by Field Investigation. Map and information georeferenced to known ground points. The information is provided for representational purposes only. Contact the Village of Jeffersonville for more information or Jeff Cramer at 740.572.1204

3/8/2017



VERIFICATION FORM FOR COMMUNITY PUBLIC WATER SYSTEMS CLAIMING NO LEAD SERVICE LINES

The owner or operator of all community public water systems must identify and map areas of their distribution system that are known or are likely to contain lead service lines. Systems must submit a copy of the applicable map to the Ohio Department of Health and the Ohio Department of Job and Family Services. Systems must also submit a report to the director containing at least both of the following: (1) The applicable map with narrative, and (2) A list of sampling locations used to collect samples as required by Ohio Revised Code (ORC) Section 6109.121 and any rules adopted thereunder, including contact information for the owner and occupant of each sampling site.

Should a water system determine no lead service lines exist in their distribution system, they must provide information stating they reviewed, at the minimum, historical permit records and local ordinances, distribution maintenance records and information pertaining to installation dates or materials for all services lines. This information must be verified below.

I HEREBY CERTIFY THAT THE FOLLOWING METHOD(S) WERE USED TO DETERMINE NO LEAD SERVICE LINES EXIST IN THIS WATER SYSTEM'S DISTRIBUTION SYSTEM, AS REQUIRED BY ORC 6109.121(F):

LEAD SERVICE LINE VERIFICATION
<p>This PWS states they have no lead service lines and has reviewed the following information (select one or more of the following):</p> <ul style="list-style-type: none"> <input type="checkbox"/> Historical permit records and/or local ordinances <input checked="" type="checkbox"/> Distribution maintenance records (i.e. meter replacement, waterline break repairs) <input type="checkbox"/> Information pertaining to installation dates for all service lines (i.e. after 1986 when lead services lines were banned) <input type="checkbox"/> Service line material of all service lines is known (i.e. all service lines are known to be PVC)

<i>Jeffrey B. Creamer</i>	3-7-17
Signature of Responsible Person	Date
Jeffrey B. Creamer	Operator
Printed Name and Title of Responsible Person	

PWS NAME: Jeffersonville Village
PWS ID: OH 2400612
COUNTY: Fayette

<p>For Ohio EPA use only:</p> <p>Date Verification Rec'd: <u>KA 3/9/17</u></p>
