



R **CITY OF REYNOLDSBURG** *Mayor Brad McCloud*

WATER/WASTEWATER DEPARTMENT

March 8, 2017

Ms. Katie Anderson
Lead and Copper Representative
Ohio EPA-Central District Office
Lazarus Government Center
50 W. Town Street, Suite 700
Columbus, Ohio 43215

Subject: City of Reynoldsburg (PWS ID: OH 2503203) Lead Service Mapping

Dear Ms. Anderson,

The City of Reynoldsburg has reviewed the Ohio EPA's guidelines for lead water service mapping that were developed in response to HB 512. We are submitting the attached map for your review.

Please contact me at 614-322-4500 or mroot@ci.reynoldsburg.oh.us if you have any questions or comments.

Sincerely,

Michael Root
Water and Wastewater Superintendent

Enclosures: 1

Water Distribution System
Lead Mapping
City of Reynoldsburg, OH
Public Water System ID: OH 2503203
February, 2017

RECEIVED
MAR 08 2017
Central District Office
Ohio EPA

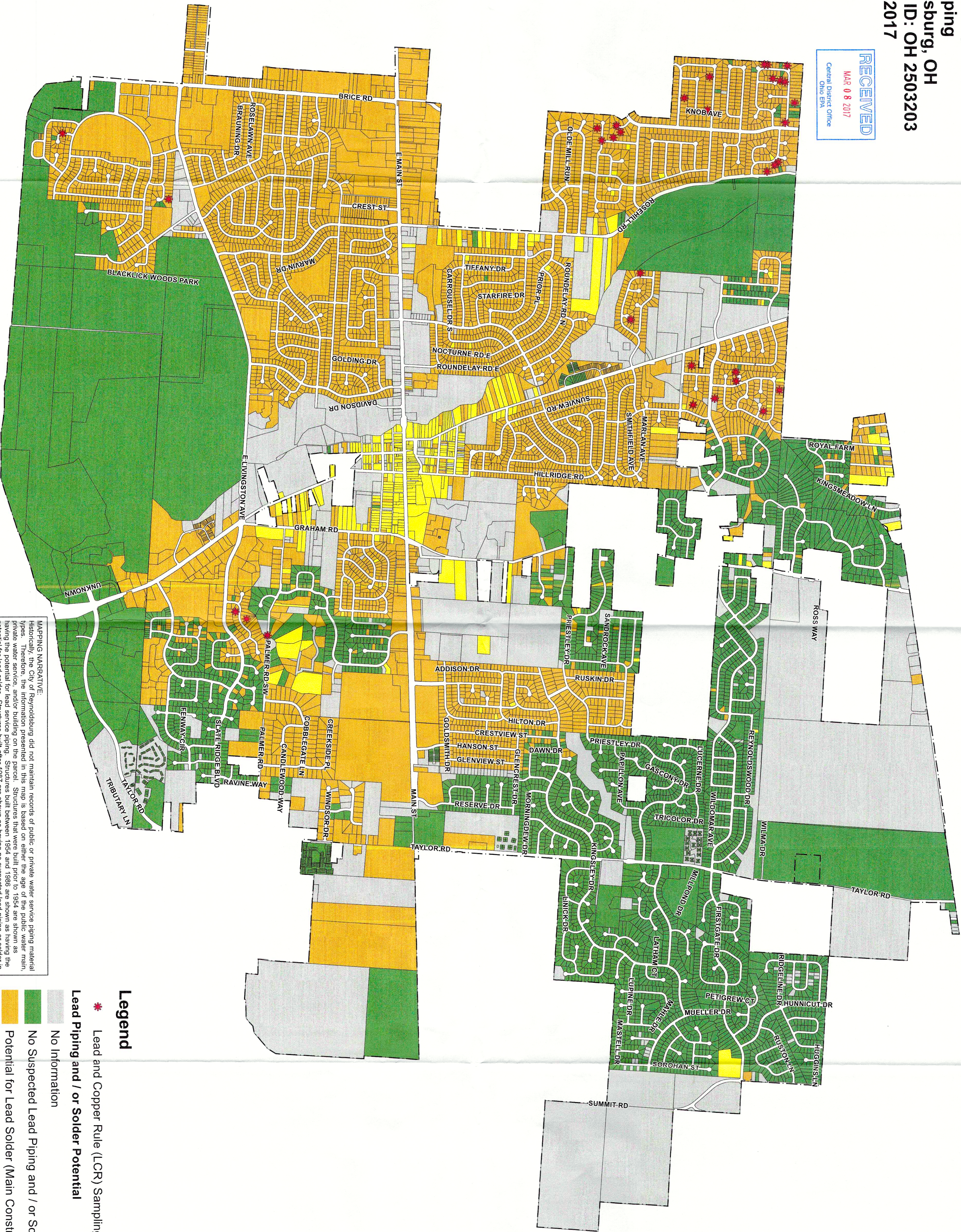
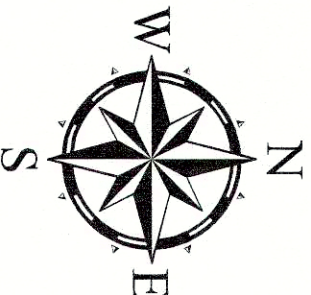

Legend

* Lead and Copper Rule (LCR) Sampling Sites

Lead Piping and / or Solder Potential

No Information

No Suspected Lead Piping and / or Solder (Main Constructed after 1987)

Potential for Lead Solder (Main Constructed 1954-1986)

Potential for Lead Piping and / or Solder (Main Constructed Before 1954)

MAPPING NARRATIVE:
Historically, the City of Reynoldsburg did not maintain records of public or private water service piping material types. Therefore, the information presented in this map is based on either the age of the public water main, private water service, and/or building on the parcel. Structures that were built prior to 1954 are shown as having the potential for lead solder. Structures built after 1987 are shown as having no suspected lead piping or solder in their water service lines. Structures built between 1954 and 1986 are shown as having the potential for lead solder. This information is provided without warranty of any kind, expressed or implied. The City of Reynoldsburg assumes no liability arising from the use of this information.