

# LEAD MAPPING

Stimmel Properties PWS

OH2549412

Non-Transient, Non-Community

ORC—Eric Britenstine #WS1-1011066-94

Re: 1316 - 1340 Stimmel Road—Site Map

## Tier 2

Owner: David Strawser

1235 Stimmel Road

Columbus, OH 43223

614-496-2439

dkstrawser@aol.com

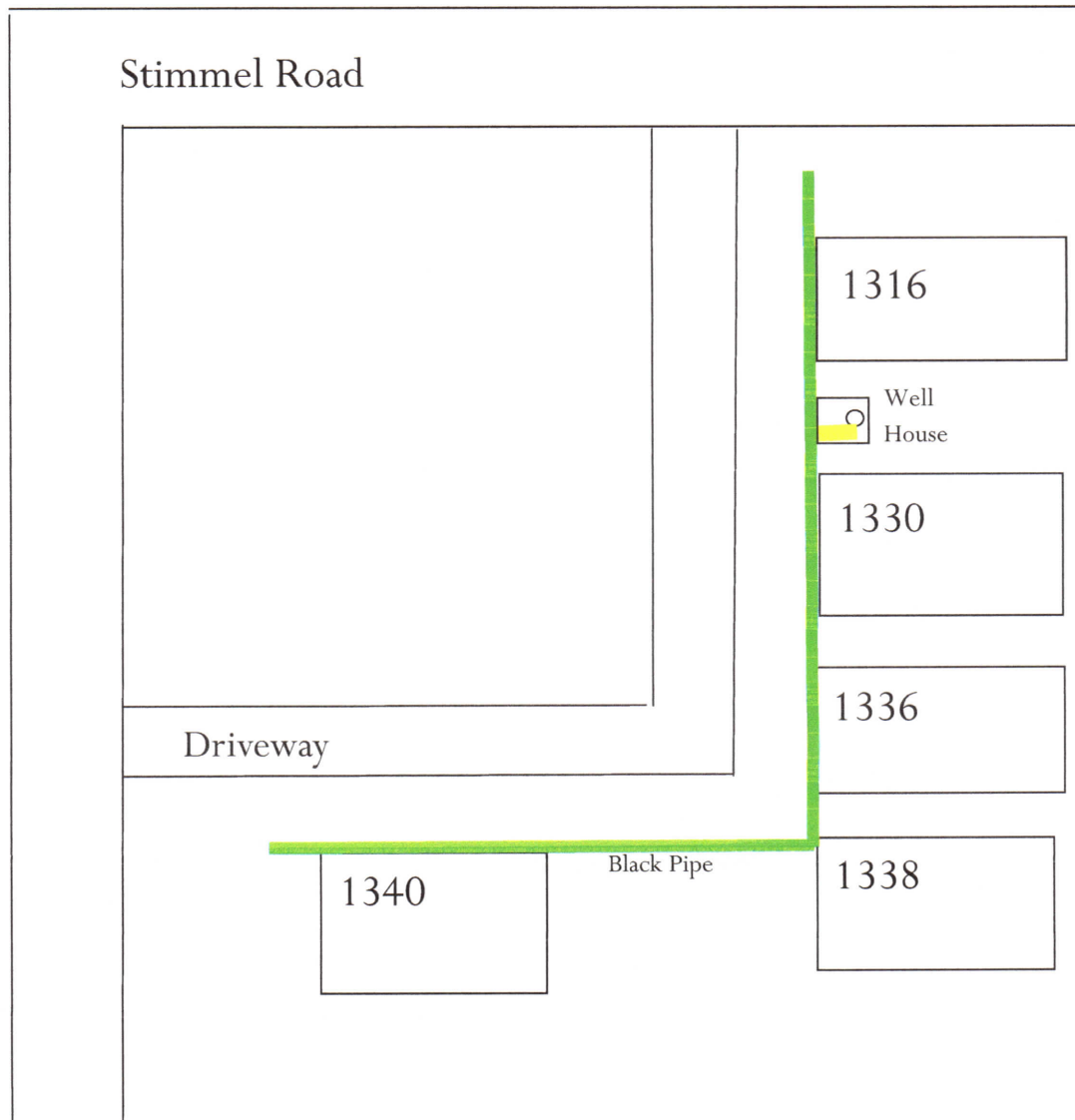

Green—Non Lead Piping

Yellow—Copper Pipe most likely with Lead Soldering

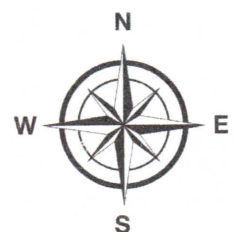

# LEAD MAPPING

Stimmel Properties PWS

OH2549412

Non-Transient, Non-Community

ORC—Eric Britenstine #WS1-1011066-94

Re: 1340 Stimmel Road

\*This building has two (2) service line entrances (black plastic ) into the building. It was built in 1975, so we have to assume that the solder used on the copper piping inside the building is NOT lead free.

## Tier 2

Owner: David Strawser

1235 Stimmel Road

Columbus, OH 43223

614-496-2439

dkstrawser@aol.com

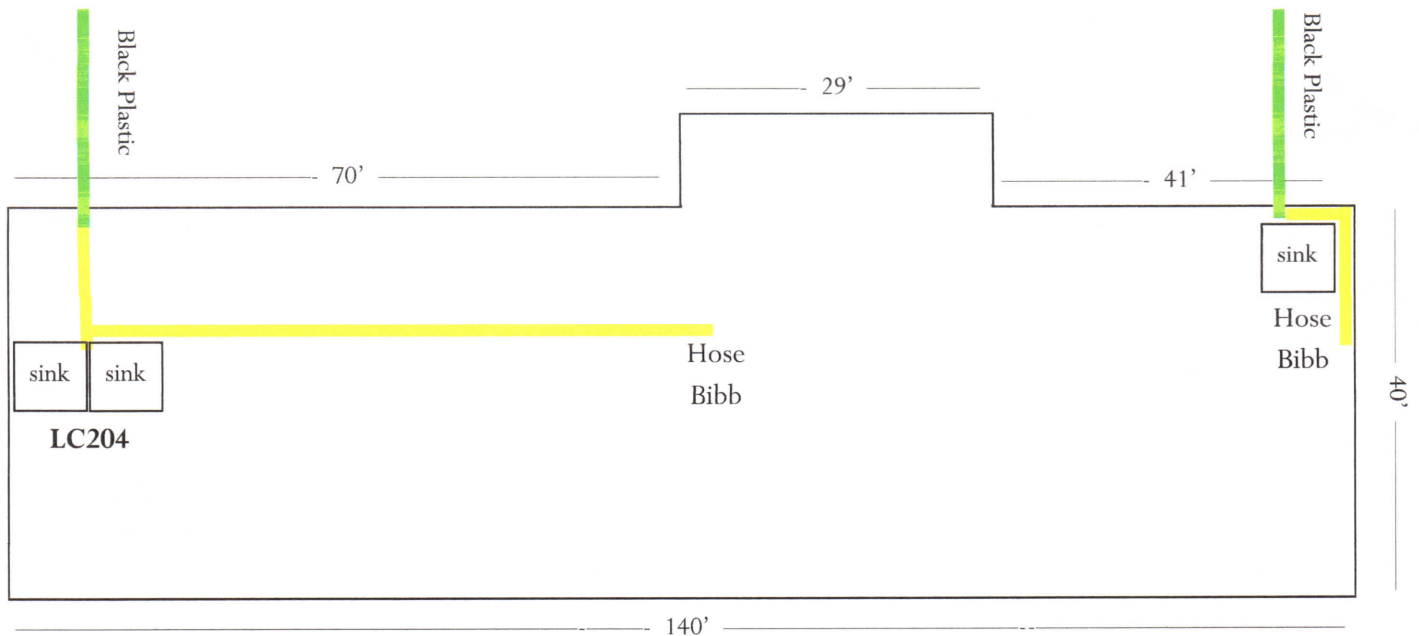

Built In 1975

Green—Non Lead Piping

Yellow—Copper Pipe most likely with Lead Soldering



# LEAD MAPPING

Stimmel Properties PWS

OH2549412

Non-Transient, Non-Community

ORC—Eric Britenstine #WS1-1011066-94

Re: 1336 Stimmel Road

\*This building has a black plastic service line into the building. It was built in 1978, so we have to assume that the solder used on the copper piping inside the building is NOT lead free.

## Tier 2

Owner: David Strawser

1235 Stimmel Road

Columbus, OH 43223

614-496-2439

dkstrawser@aol.com

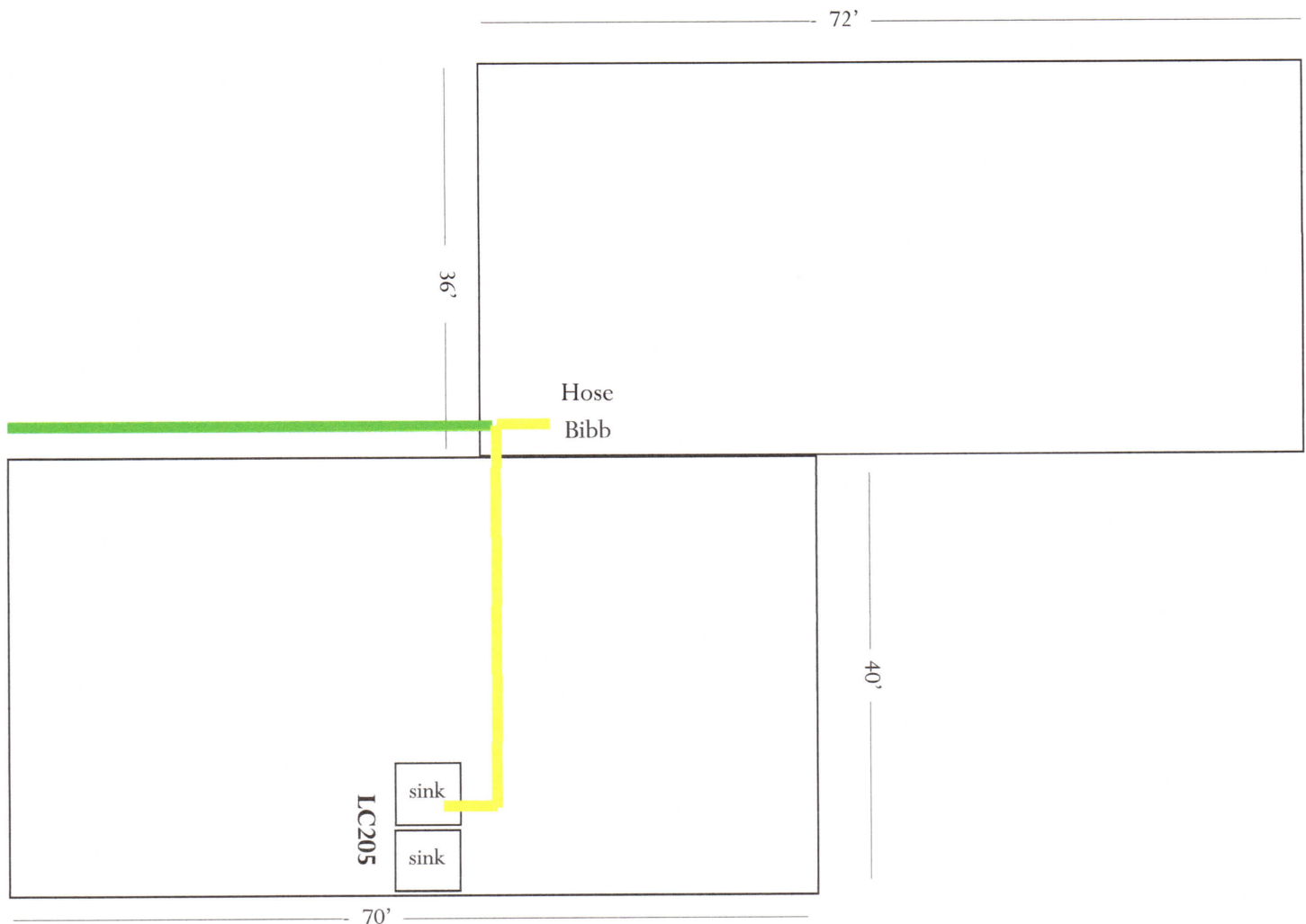

Built In 1978

Green—Non Lead Piping

Yellow—Copper Pipe most likely with Lead Soldering



# LEAD MAPPING

Stimmel Properties PWS

OH2549412

Non-Transient, Non-Community

ORC—Eric Britenstine #WS1-1011066-94

Re: 1338 Stimmel Road

\*This building has a black plastic service line into the building. It was built in 1976, so we have to assume that the solder used on the copper piping inside the building is NOT lead free.

## Tier 2

Owner: David Strawser

1235 Stimmel Road

Columbus, OH 43223

614-496-2439

dkstrawser@aol.com

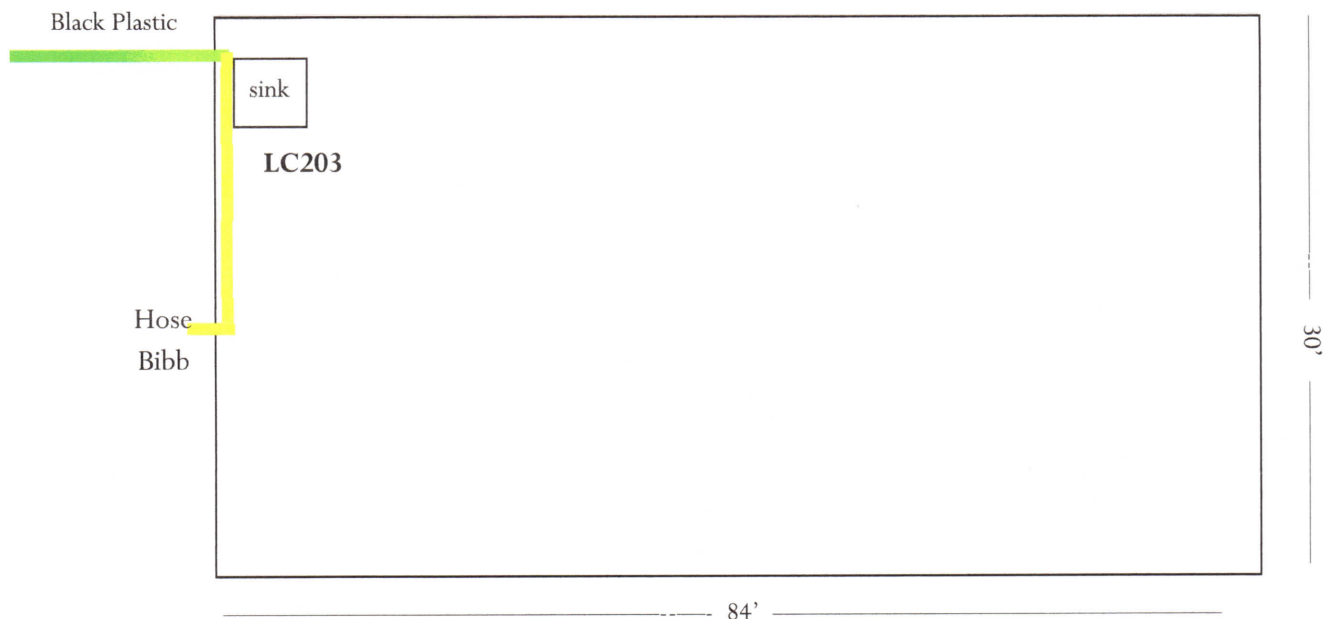

Built In 1976

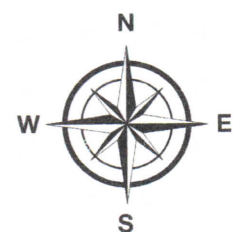

Green—Non Lead Piping

Yellow—Copper Pipe most likely with Lead Soldering

# LEAD MAPPING

## Tier 2

Stimmel Properties PWS

OH2549412

Non-Transient, Non-Community

ORC—Eric Britenstine #WS1-1011066-94

Re: 1330 Stimmel Road

Owner: David Strawser

1235 Stimmel Road

Columbus, OH 43223

614-496-2439

dkstrawser@aol.com

\*This building has a black plastic service line into the building. It was built in 1980, so we have to assume that the solder used on the copper piping inside the building is NOT lead free.

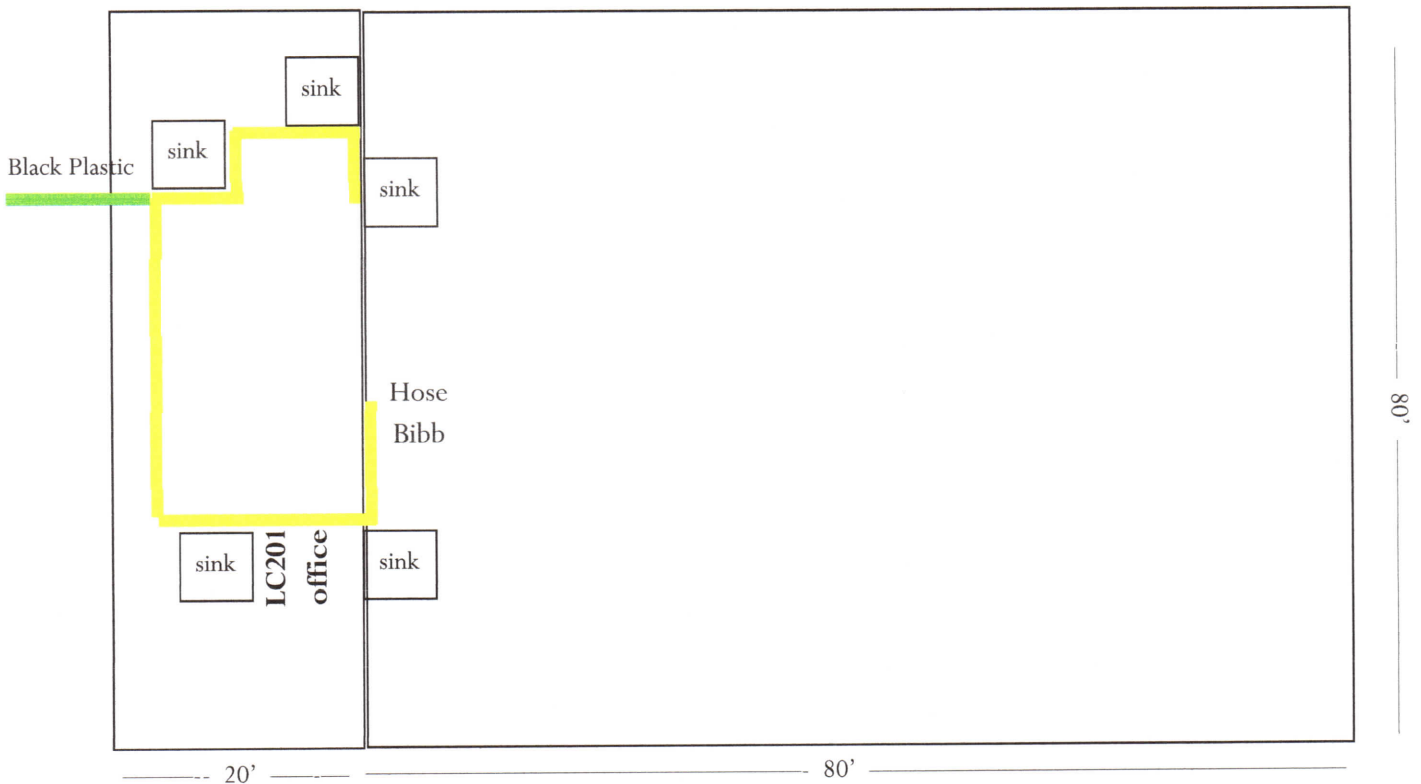

Built In 1980

Green—Non Lead Piping

Yellow—Copper Pipe most likely with Lead Soldering

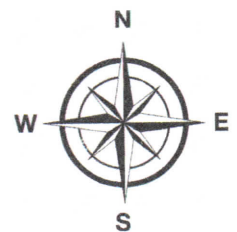

## LEAD MAPPING

## Stimmel Properties PWS

OH2549412

## Non-Transient, Non-Community

ORC—Eric Britenstine #WS1-1011066-94

Re: 1316 Stimmel Road

\*This building has a black plastic service line into the building. It was built in 1982, so we have to assume that the solder used on the copper piping inside the building is NOT lead free.

## Tier 2

Owner: David Strawser

1235 Stimmel Road

Columbus, OH 43223

614-496-2439

dkstrawser@aol.com

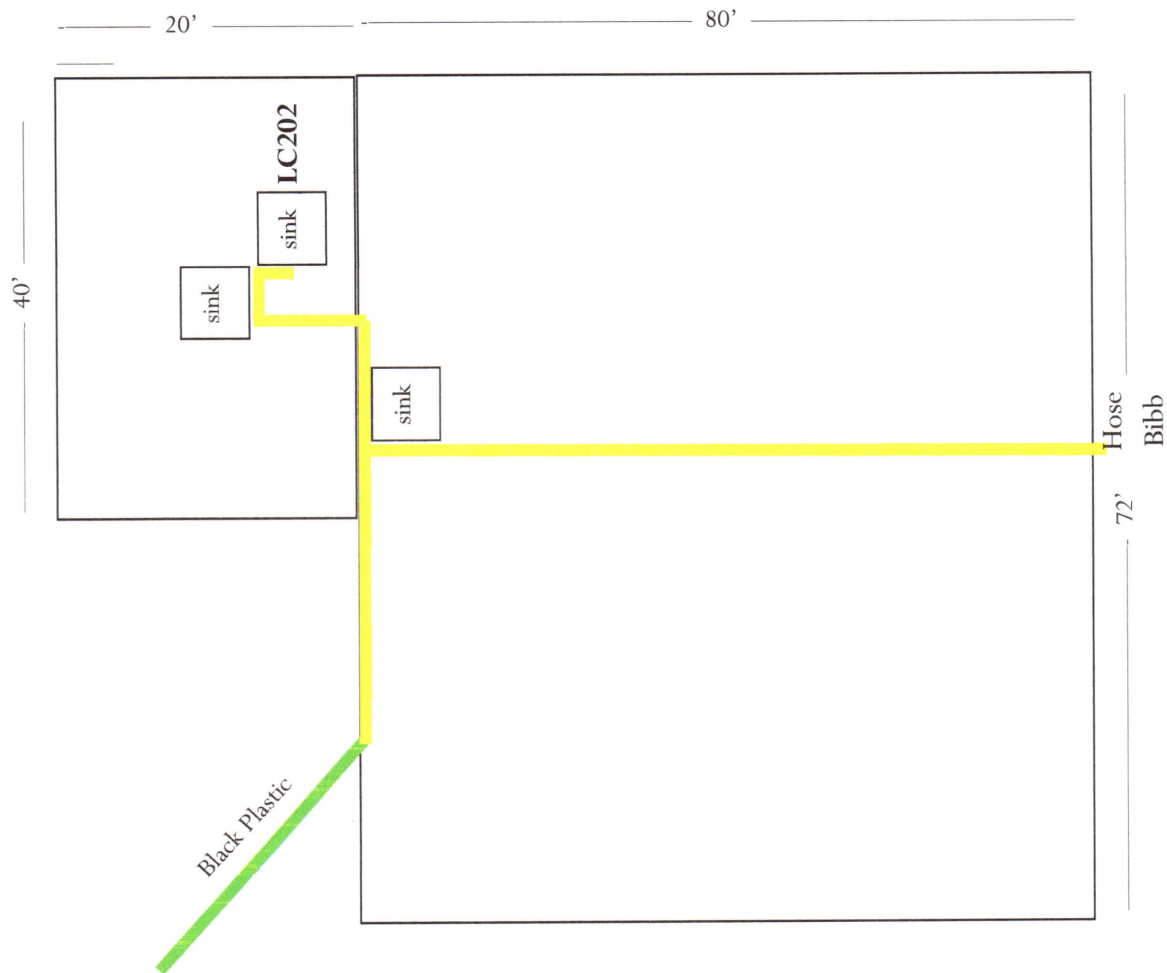

Built In 1982

### Green—Non Lead Piping

Yellow—Copper Pipe most likely with Lead Soldering

