

# The Four Virtues Golf Club

PWS # OH4560932

STU # 4555678

NTNC

The Four Virtues Golf Club was constructed in the years 1999-2000. Buildings built prior to 1998 or that use plumbing material or solder manufactured before 1998 may have materials with greater than 8% lead and are at a higher risk of contributing lead to the drinking water than materials manufactured after 1998. In addition, buildings built and plumbing materials manufactured after 2014 were required to have less than 0.25% lead by weight and have the lowest risk for contributing lead to the drinking water. It should be noted however that, although prohibited, some use of leaded solder or leaded components may have occurred after the prohibitions became effective.



Service well location



Service main to The Four Virtues Golf Club (1780 feet)

\*All interior piping is copper.

\*Exterior main from the well is ~~copper~~ piping.

*PVC*

3/7/2017

*CL*





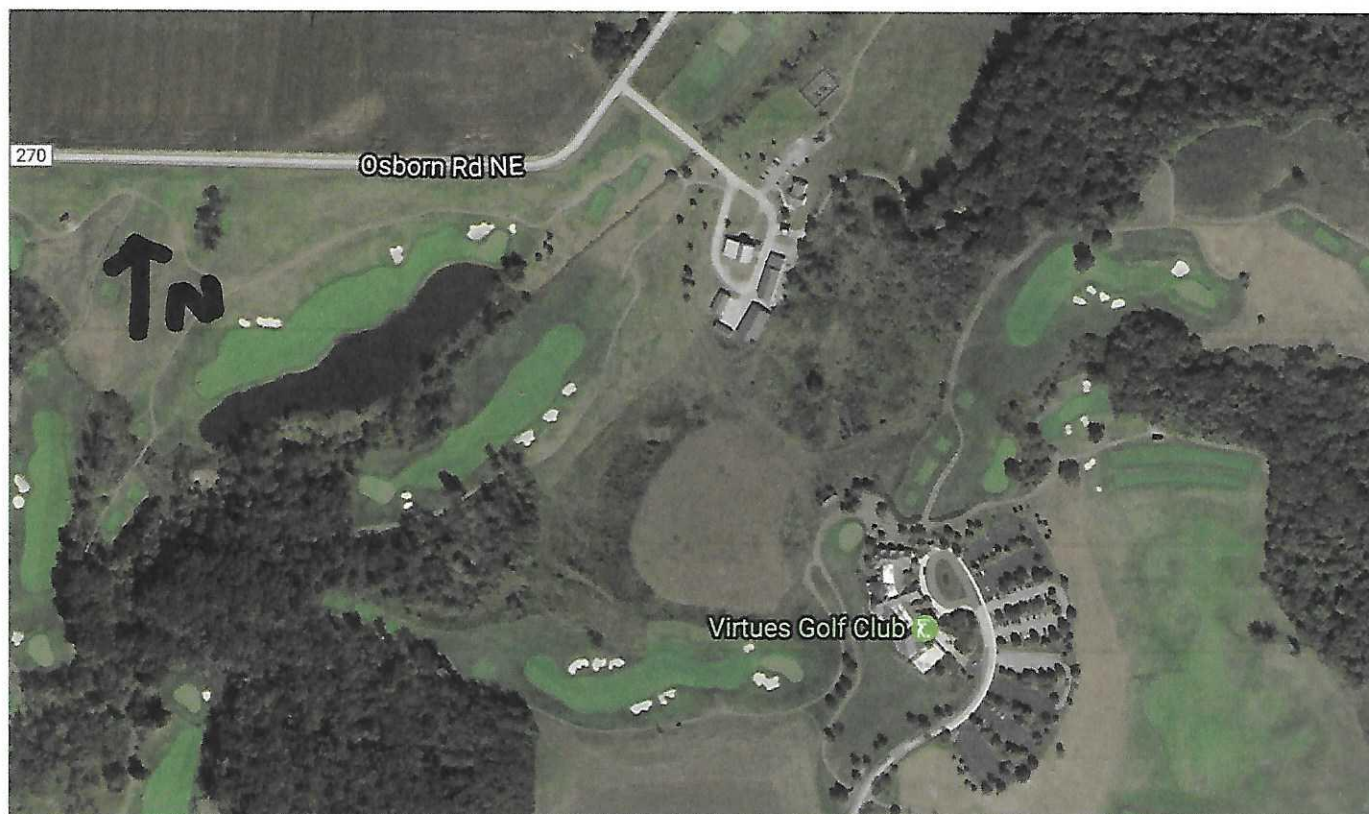



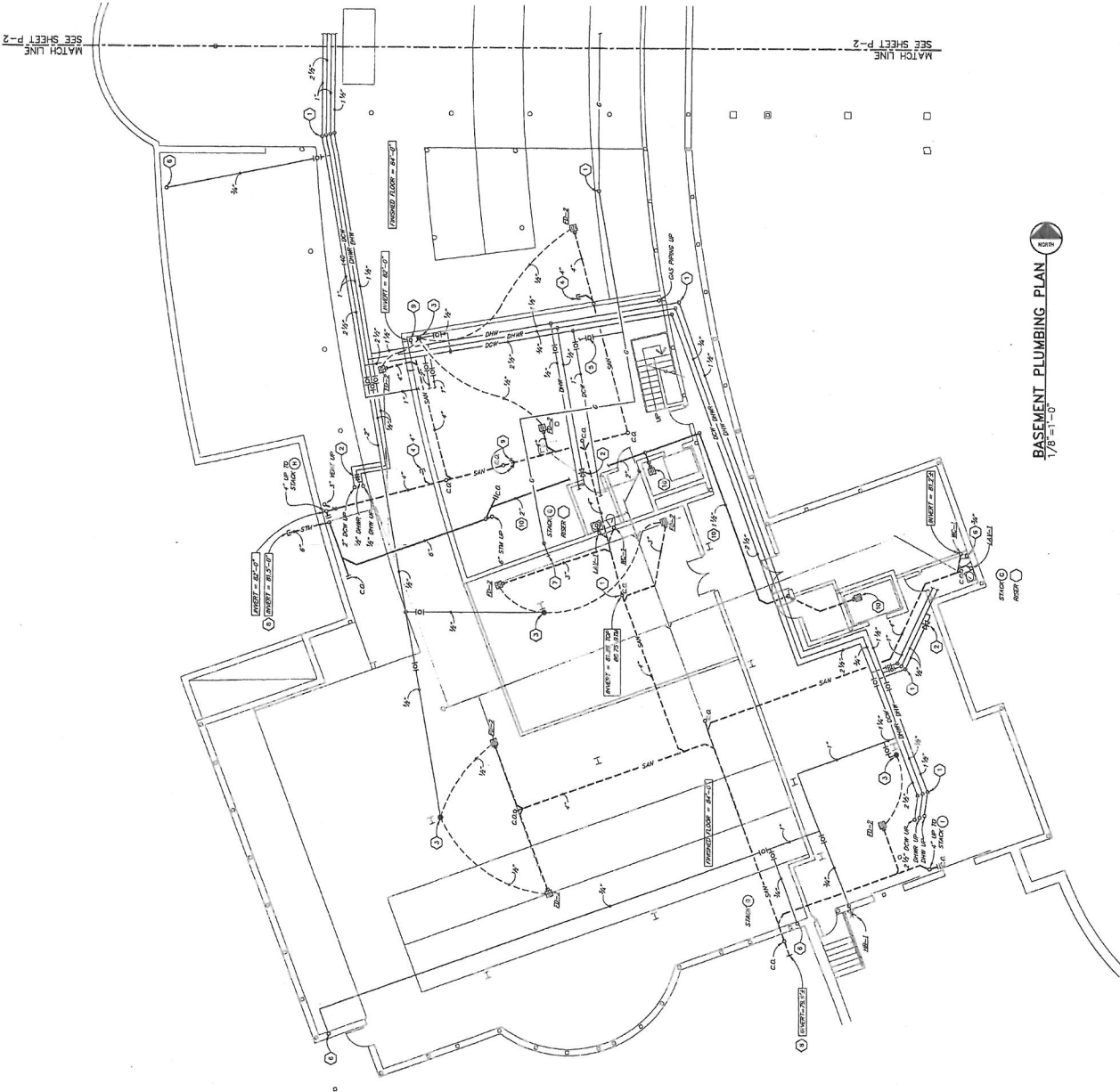

SEE SHEET P-2  
MATCH LINE

SEE SHEET P-2  
MATCH LINE

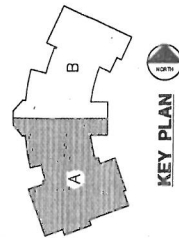

**White Associates**  
Architects, Inc.

271 Mount Boulevard  
Suite 300  
Columbus, Ohio 43215

For (614) 222-4803  
Phone (614) 222-4800

**LONGABERGER  
GOLF COURSE  
CLUBHOUSE**

- GENERAL NOTES:**
1. PROVIDE CORNER CROWN PIPE OFFSET BY SPECIAL ANGLE FITTING.
  2. PROVIDE CORNER CROWN PIPE OFFSET BY SPECIAL ANGLE FITTING.
  3. PROVIDE CORNER CROWN PIPE OFFSET BY SPECIAL ANGLE FITTING.
  4. PROVIDE CORNER CROWN PIPE OFFSET BY SPECIAL ANGLE FITTING.
  5. PROVIDE CORNER CROWN PIPE OFFSET BY SPECIAL ANGLE FITTING.
  6. PROVIDE CORNER CROWN PIPE OFFSET BY SPECIAL ANGLE FITTING.
  7. PROVIDE CORNER CROWN PIPE OFFSET BY SPECIAL ANGLE FITTING.
  8. PROVIDE CORNER CROWN PIPE OFFSET BY SPECIAL ANGLE FITTING.
  9. PROVIDE CORNER CROWN PIPE OFFSET BY SPECIAL ANGLE FITTING.
  10. PROVIDE CORNER CROWN PIPE OFFSET BY SPECIAL ANGLE FITTING.
- NOTES:**
1. PROVIDE CORNER CROWN PIPE OFFSET BY SPECIAL ANGLE FITTING.
  2. PROVIDE CORNER CROWN PIPE OFFSET BY SPECIAL ANGLE FITTING.
  3. PROVIDE CORNER CROWN PIPE OFFSET BY SPECIAL ANGLE FITTING.
  4. PROVIDE CORNER CROWN PIPE OFFSET BY SPECIAL ANGLE FITTING.
  5. PROVIDE CORNER CROWN PIPE OFFSET BY SPECIAL ANGLE FITTING.
  6. PROVIDE CORNER CROWN PIPE OFFSET BY SPECIAL ANGLE FITTING.
  7. PROVIDE CORNER CROWN PIPE OFFSET BY SPECIAL ANGLE FITTING.
  8. PROVIDE CORNER CROWN PIPE OFFSET BY SPECIAL ANGLE FITTING.
  9. PROVIDE CORNER CROWN PIPE OFFSET BY SPECIAL ANGLE FITTING.
  10. PROVIDE CORNER CROWN PIPE OFFSET BY SPECIAL ANGLE FITTING.

**BASEMENT  
PLUMBING PLAN  
AREA "A"**

**PROSHOP / SHELL**

**Mr. Engineering**  
Professional Engineer  
No. 10-12-98  
Date: 10-12-98  
Scale: 1/8" = 1'-0"

DESIGNED BY: J.E.  
COORDINATED BY: J.E.  
DRAWN BY: J.E.

**BASEMENT PLUMBING PLAN**  
1/8" = 1'-0"

**P-1**



# KEY PLAN

**White Associates**

Architects Inc.

274 Marston Boulevard  
Suite 330  
Columbus, Ohio 43215

TEL (614) 222-4803  
FAX (614) 222-4800

## LONGBERGER GOLF COURSE CLUBHOUSE

### PARTIAL BASEMENT PLUMBING PLAN AREA "B"

SCALE: 1/8" = 1'-0"  
DATE: 10-12-96

NO. DATE REVISION

**P-2**



DESIGNED BY: JEL  
COORDINATED BY: JEL  
DRAWN BY: JEL

#### GENERAL NOTES

1. CONTRACTOR SHALL VERIFY ALL EXISTING SANITARY AND VENT PIPING PRIOR TO ANY NEW INSTALLATION. ANY PIPING THAT IS NOT IDENTIFIED AS EXISTING SHALL BE REMOVED TO THE MAXIMUM EXTENT POSSIBLE.
2. ANY PIPING THAT IS INSTALLED MUST BE A PIPING CONNECTED TO THE MAIN SANITARY OR VENT PIPING. ANY PIPING THAT IS NOT IDENTIFIED AS EXISTING SHALL BE REMOVED TO THE MAXIMUM EXTENT POSSIBLE.
3. ANY PIPING THAT IS INSTALLED MUST BE A PIPING CONNECTED TO THE MAIN SANITARY OR VENT PIPING. ANY PIPING THAT IS NOT IDENTIFIED AS EXISTING SHALL BE REMOVED TO THE MAXIMUM EXTENT POSSIBLE.
4. ANY PIPING THAT IS INSTALLED MUST BE A PIPING CONNECTED TO THE MAIN SANITARY OR VENT PIPING. ANY PIPING THAT IS NOT IDENTIFIED AS EXISTING SHALL BE REMOVED TO THE MAXIMUM EXTENT POSSIBLE.
5. ANY PIPING THAT IS INSTALLED MUST BE A PIPING CONNECTED TO THE MAIN SANITARY OR VENT PIPING. ANY PIPING THAT IS NOT IDENTIFIED AS EXISTING SHALL BE REMOVED TO THE MAXIMUM EXTENT POSSIBLE.

#### AS NOTED

1. THE SHOP TO BE BUILT SHALL BE BUILT TO THE FOLLOWING DIMENSIONS: 10'-0" WIDE BY 10'-0" DEEP.
2. THE SHOP TO BE BUILT SHALL BE BUILT TO THE FOLLOWING DIMENSIONS: 10'-0" WIDE BY 10'-0" DEEP.
3. THE SHOP TO BE BUILT SHALL BE BUILT TO THE FOLLOWING DIMENSIONS: 10'-0" WIDE BY 10'-0" DEEP.
4. THE SHOP TO BE BUILT SHALL BE BUILT TO THE FOLLOWING DIMENSIONS: 10'-0" WIDE BY 10'-0" DEEP.
5. THE SHOP TO BE BUILT SHALL BE BUILT TO THE FOLLOWING DIMENSIONS: 10'-0" WIDE BY 10'-0" DEEP.
6. THE SHOP TO BE BUILT SHALL BE BUILT TO THE FOLLOWING DIMENSIONS: 10'-0" WIDE BY 10'-0" DEEP.
7. THE SHOP TO BE BUILT SHALL BE BUILT TO THE FOLLOWING DIMENSIONS: 10'-0" WIDE BY 10'-0" DEEP.
8. THE SHOP TO BE BUILT SHALL BE BUILT TO THE FOLLOWING DIMENSIONS: 10'-0" WIDE BY 10'-0" DEEP.
9. THE SHOP TO BE BUILT SHALL BE BUILT TO THE FOLLOWING DIMENSIONS: 10'-0" WIDE BY 10'-0" DEEP.
10. THE SHOP TO BE BUILT SHALL BE BUILT TO THE FOLLOWING DIMENSIONS: 10'-0" WIDE BY 10'-0" DEEP.
11. THE SHOP TO BE BUILT SHALL BE BUILT TO THE FOLLOWING DIMENSIONS: 10'-0" WIDE BY 10'-0" DEEP.
12. THE SHOP TO BE BUILT SHALL BE BUILT TO THE FOLLOWING DIMENSIONS: 10'-0" WIDE BY 10'-0" DEEP.
13. THE SHOP TO BE BUILT SHALL BE BUILT TO THE FOLLOWING DIMENSIONS: 10'-0" WIDE BY 10'-0" DEEP.
14. THE SHOP TO BE BUILT SHALL BE BUILT TO THE FOLLOWING DIMENSIONS: 10'-0" WIDE BY 10'-0" DEEP.
15. THE SHOP TO BE BUILT SHALL BE BUILT TO THE FOLLOWING DIMENSIONS: 10'-0" WIDE BY 10'-0" DEEP.
16. THE SHOP TO BE BUILT SHALL BE BUILT TO THE FOLLOWING DIMENSIONS: 10'-0" WIDE BY 10'-0" DEEP.
17. THE SHOP TO BE BUILT SHALL BE BUILT TO THE FOLLOWING DIMENSIONS: 10'-0" WIDE BY 10'-0" DEEP.
18. THE SHOP TO BE BUILT SHALL BE BUILT TO THE FOLLOWING DIMENSIONS: 10'-0" WIDE BY 10'-0" DEEP.
19. THE SHOP TO BE BUILT SHALL BE BUILT TO THE FOLLOWING DIMENSIONS: 10'-0" WIDE BY 10'-0" DEEP.
20. THE SHOP TO BE BUILT SHALL BE BUILT TO THE FOLLOWING DIMENSIONS: 10'-0" WIDE BY 10'-0" DEEP.
21. THE SHOP TO BE BUILT SHALL BE BUILT TO THE FOLLOWING DIMENSIONS: 10'-0" WIDE BY 10'-0" DEEP.
22. THE SHOP TO BE BUILT SHALL BE BUILT TO THE FOLLOWING DIMENSIONS: 10'-0" WIDE BY 10'-0" DEEP.
23. THE SHOP TO BE BUILT SHALL BE BUILT TO THE FOLLOWING DIMENSIONS: 10'-0" WIDE BY 10'-0" DEEP.
24. THE SHOP TO BE BUILT SHALL BE BUILT TO THE FOLLOWING DIMENSIONS: 10'-0" WIDE BY 10'-0" DEEP.
25. THE SHOP TO BE BUILT SHALL BE BUILT TO THE FOLLOWING DIMENSIONS: 10'-0" WIDE BY 10'-0" DEEP.

#### PROSHOP/SHELL

1. THE SHOP TO BE BUILT SHALL BE BUILT TO THE FOLLOWING DIMENSIONS: 10'-0" WIDE BY 10'-0" DEEP.



### BASEMENT PLUMBING PLAN

1/8" = 1'-0"



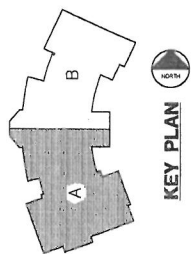

**White Associate**  
Architects

174 Monument Boulevard  
Suite 500  
Columbus, Ohio 43215

For (614) 222-4803  
Phone (614) 222-4800

**LANGEBERGER  
GOLF COURSE  
CLUBHOUSE**

**FIRST FLOOR  
PLUMBING PLAN  
AREA "A"**

SCALE: 1/8" = 1'-0"  
DATE: 10-12-53

NO	DATE	REVISION

**P-3**

PROSHOP / SHELL

**MT Engineering**  
Mechanical, Electrical, Plumbing  
and Structural Engineers  
440 East 12th Street  
Columbus, Ohio 43260  
Tel. 262-8027 ext.

DESIGNED BY: J.K.  
COORDINATED BY: J.E.  
DRAWN BY: J.E.L.

- GENERAL NOTES**
- CONTRACTOR SHALL VERIFY ALL EXISTING SANITARY INVERTS PRIOR TO ANY NEW INSTALLATION. ALL NEW INVERTS SHALL BE HIGHER THAN EXISTING INVERTS AND SHALL BE PROTECTED BY A MINIMUM OF 18" OF COVER.
  - ANY PIPING THAT IS INSTALLED BEFORE A FINAL CONNECTION TO THE MAIN SANITARY SYSTEM SHALL BE CAPED AND THE FINAL CONNECTION SHALL BE MADE PRIOR TO THE FINAL INSULATION OF THE EXTERIOR WALLS.
  - BEFORE BEING CAPED.
- CODED NOTES**
- EXISTING STORM PAVING DISCHARGE ABOVE GRADE WITH SPASH BLOCK.
  - DISCHARGE INTO THE EXISTING CEILING OF EXISTING BRANCH GAS PIPING.
  - CONNECTION TO DOMESTIC COLD WATER FROM REAR PORCH.

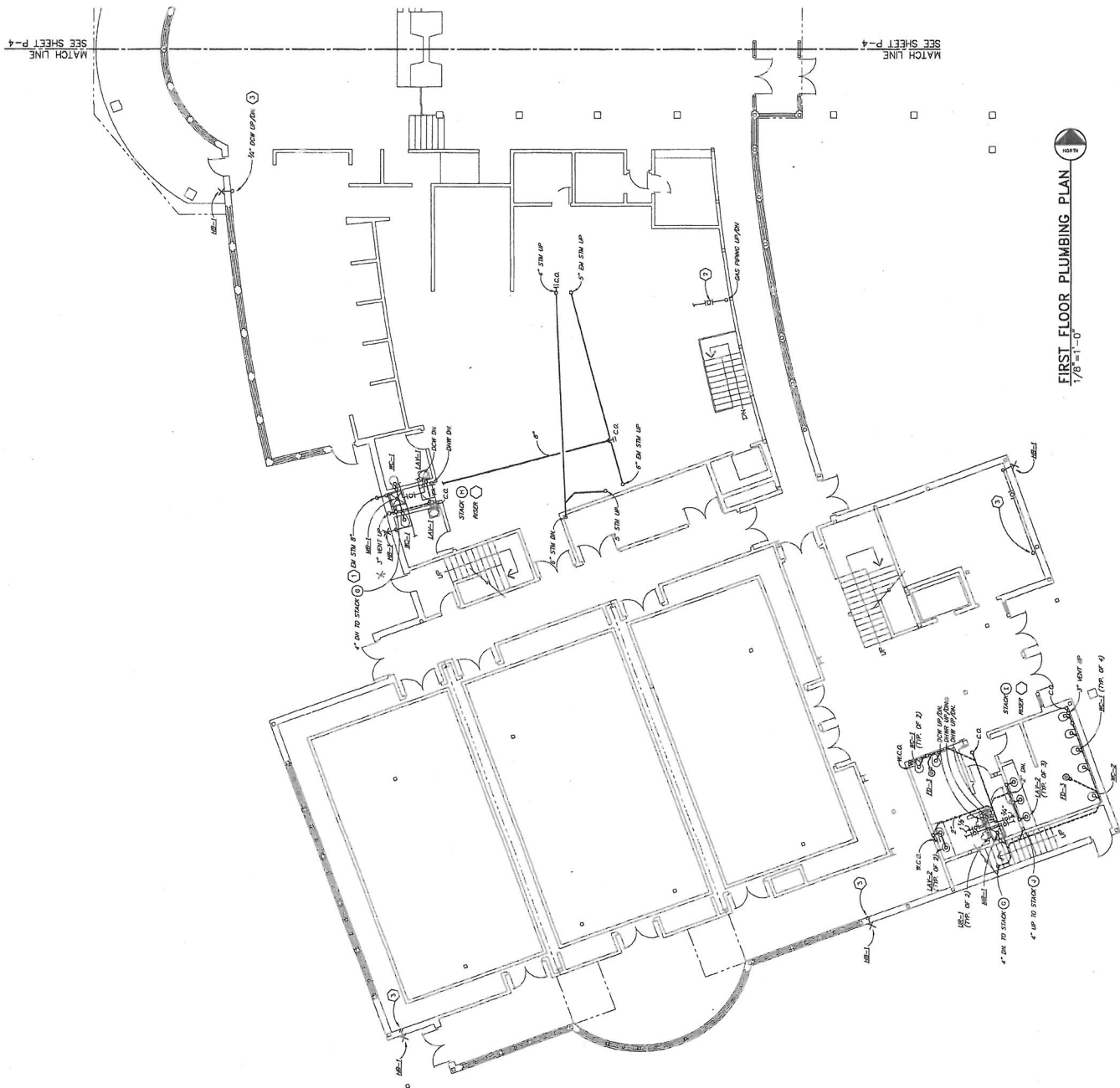

SEE SHEET P-3  
MATCH LINE



KEY PLAN

White Associates  
Architects Inc.

374 Madison Boulevard  
Suite 330  
Columbus, Ohio 43215

For (614) 221-4803  
Phone (614) 222-4800

LONGBERGER  
GOLF COURSE  
CLUBHOUSE

FIRST FLOOR  
PLUMBING PLAN  
AREA "B"

SCALE: 1/8" = 1'-0"  
DATE: 10-12-98

NO.	DATE	REVISION

P-4

PROSHOP/SHELL

DESIGNED BY: J.E.  
COORDINATED BY: J.E.  
DRAWN BY: J.E.

- GENERAL NOTES**
- CONTRACTOR SHALL VERIFY ALL EXISTING SANITARY PIPES, PRIOR TO ANY CONSTRUCTION, AND REPORT ANY DISCREPANCIES TO THE ARCHITECT.
  - ANY PIPING THAT IS INSTALLED BEFORE A FINAL CONNECTION TO THAT PIPING IS MADE, SHALL BE INSTALLED IN SUCH A MANNER AS TO ALLOW FOR EASY REMOVAL BEFORE BEING COVERED.
  - EXISTING PIPES
  - NEW PIPES
  - EXISTING PIPES TO BE REMOVED
  - NEW PIPES TO BE INSTALLED
  - EXISTING PIPES TO BE RELOCATED
  - NEW PIPES TO BE RELOCATED
  - EXISTING PIPES TO BE RELOCATED
  - NEW PIPES TO BE RELOCATED

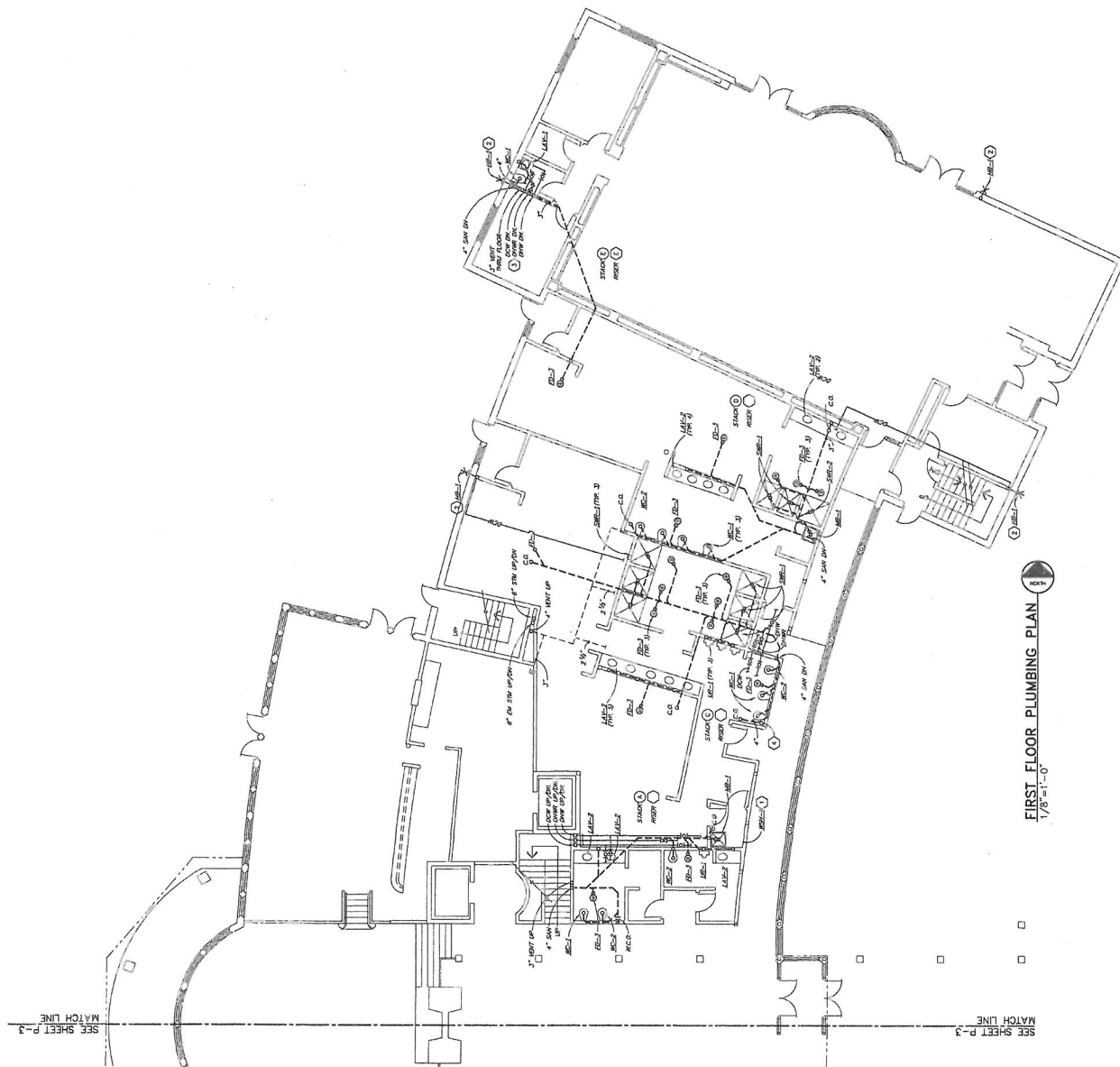

FIRST FLOOR PLUMBING PLAN  
1/8" = 1'-0"

SEE SHEET P-3  
MATCH LINE



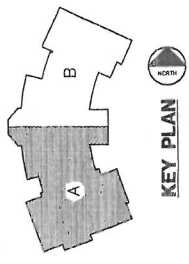
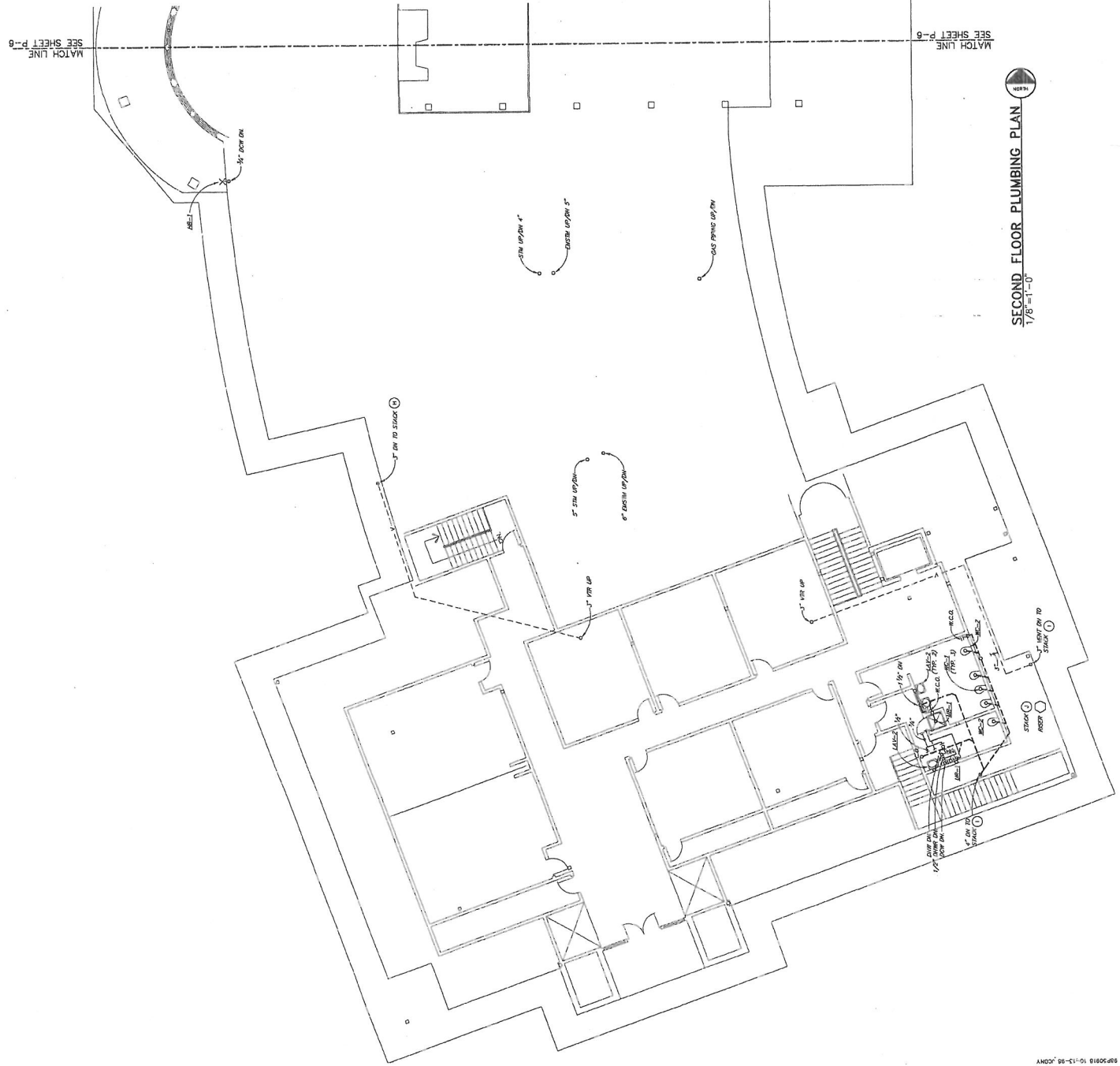

**KEY PLAN**

**White Associate**  
Architects

274 Marconi Boulevard  
Suite 330  
Cincinnati, Ohio 43215

Fax (614) 222-4803  
Phone (614) 222-4800

**LONGABERGER  
GOLF COURSE  
CLUBHOUSE**

**GENERAL NOTES**  
A. CONSULT ALL OTHER PLUMBING AND MECHANICAL PLANS FOR  
COORDINATION. REPORT ANY CONFLICTS TO THE ARCHITECT.  
B. ALL PIPING SHALL BE INSTALLED IN ACCORDANCE WITH THE  
APPLICABLE CODES. ALL PIPING SHALL BE COVERED WITH A MINIMUM  
OF 1" OF CONCRETE OR 2" OF GROUT. ALL PIPING SHALL BE  
PROTECTED FROM PHYSICAL DAMAGE.  
C. ALL PIPING SHALL BE INSTALLED IN ACCORDANCE WITH THE  
APPLICABLE CODES. ALL PIPING SHALL BE COVERED WITH A MINIMUM  
OF 1" OF CONCRETE OR 2" OF GROUT. ALL PIPING SHALL BE  
PROTECTED FROM PHYSICAL DAMAGE.

**SECOND FLOOR  
PLUMBING PLAN  
AREA "A"**

SCALE: 1/8" = 1'-0"  
DATE: 10-12-98

NO.	DATE	REVISION



**P-5**

PROSHOP/SHELL

**M-Engineering**  
Mechanical, Electrical, and Plumbing Engineers  
10000 W. 12th Ave., Suite 100  
Denver, CO 80202  
Tel: (303) 751-1100  
Fax: (303) 751-1101

DESIGNED BY: JAE  
COORDINATED BY: JAE  
DRAWN BY: JAB

**SECOND FLOOR PLUMBING PLAN**  
1/8" = 1'-0"

SEE SHEET P-5  
MATCH LINE

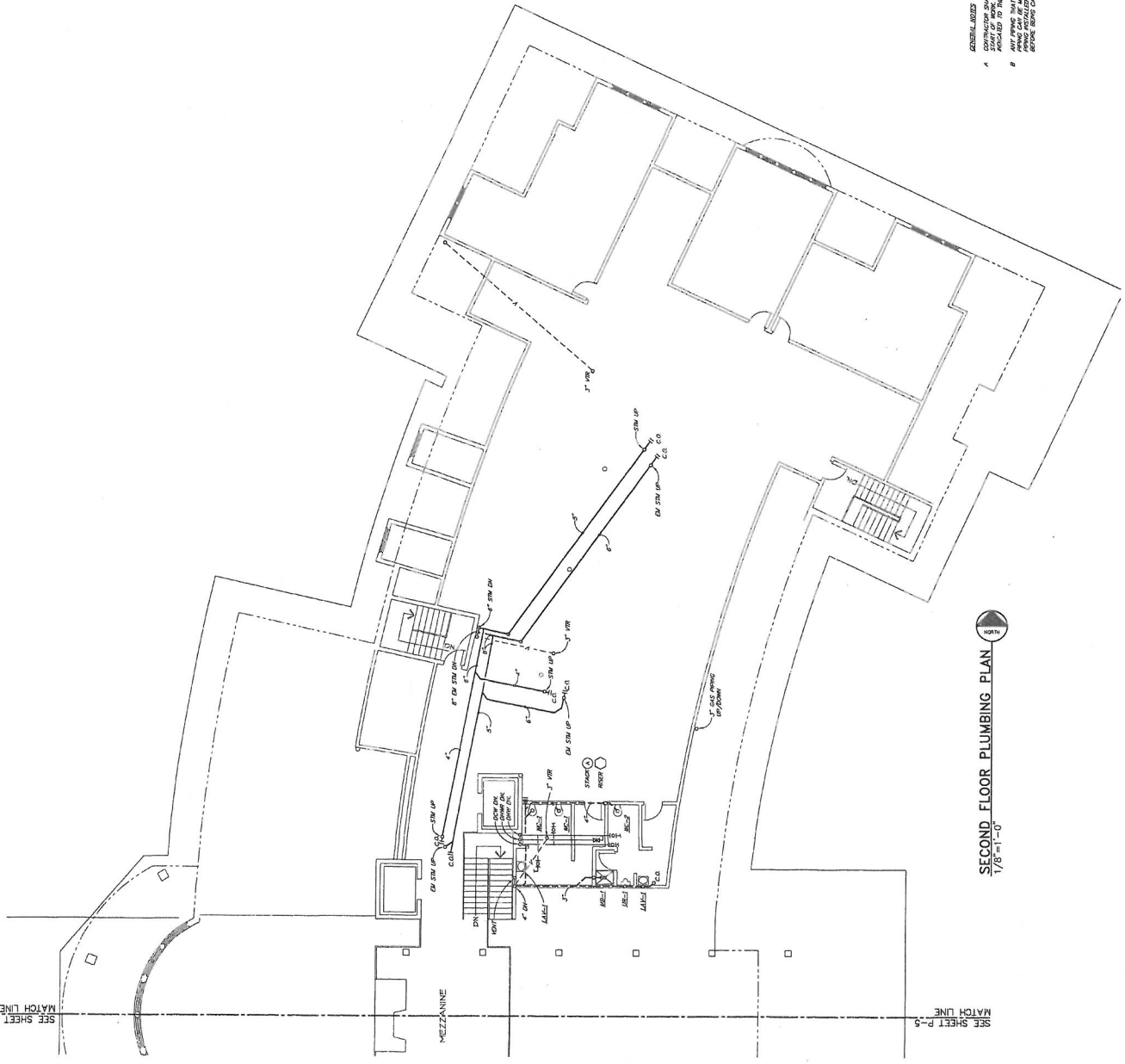

SECOND FLOOR PLUMBING PLAN  
1/8" = 1'-0"



KEY PLAN

White Associates  
Architects Inc.

774 Madison Boulevard  
Suite 300  
Columbus, Ohio 43215

Fax: (614) 222-4803  
Phone: (614) 222-4800

LONGABERGER  
GOLF COURSE  
CLUBHOUSE

SECOND FLOOR  
PLUMBING PLAN  
AREA "B"

PROSHOP/SHELL

SCALE: 1/8" = 1'-0"  
DATE: 10-12-98

NO.	DATE	REVISION

**PROSHOP/SHELL**  
Professional Seal  
Professional Engineer  
State of Ohio  
No. 02284  
Exp. 12/31/00

DESIGNED BY: JF  
COORDINATED BY: JF  
DRAWN BY: ZEL

P-6

GENERAL NOTES  
A. ALL PLUMBING SHALL BE INSTALLED IN ACCORDANCE WITH THE LATEST EDITION OF THE PLUMBING CODE, AS ADOPTED BY THE CITY OF COLUMBUS.  
B. ALL PLUMBING SHALL BE INSTALLED IN ACCORDANCE WITH THE LATEST EDITION OF THE PLUMBING CODE, AS ADOPTED BY THE CITY OF COLUMBUS.  
C. ALL PLUMBING SHALL BE INSTALLED IN ACCORDANCE WITH THE LATEST EDITION OF THE PLUMBING CODE, AS ADOPTED BY THE CITY OF COLUMBUS.



White Associates  
ARCHITECTS INC.

274 Mason Road  
Columbus, Ohio 43215

For (614) 222-4803  
Phone (614) 222-1800

LONGBERGER  
GOLF COURSE  
CLUBHOUSE

ENLARGED  
MECHANICAL ROOM  
PLUMBING PLAN

SCALE: 1/4" = 1'-0"  
DATE: 10-12-98

NO. DATE REVISION

P-9

PROSHOP/SHELL



H-Engineering, Inc.  
Mechanical, Electrical, Plumbing,  
Fire Protection, and Energy Services  
10000 W. 12th Ave., Suite 200  
Denver, CO 80202  
(303) 751-1100



DESIGNED BY: J.E.  
COORDINATED BY: J.E.  
DRAWN BY: J.E.

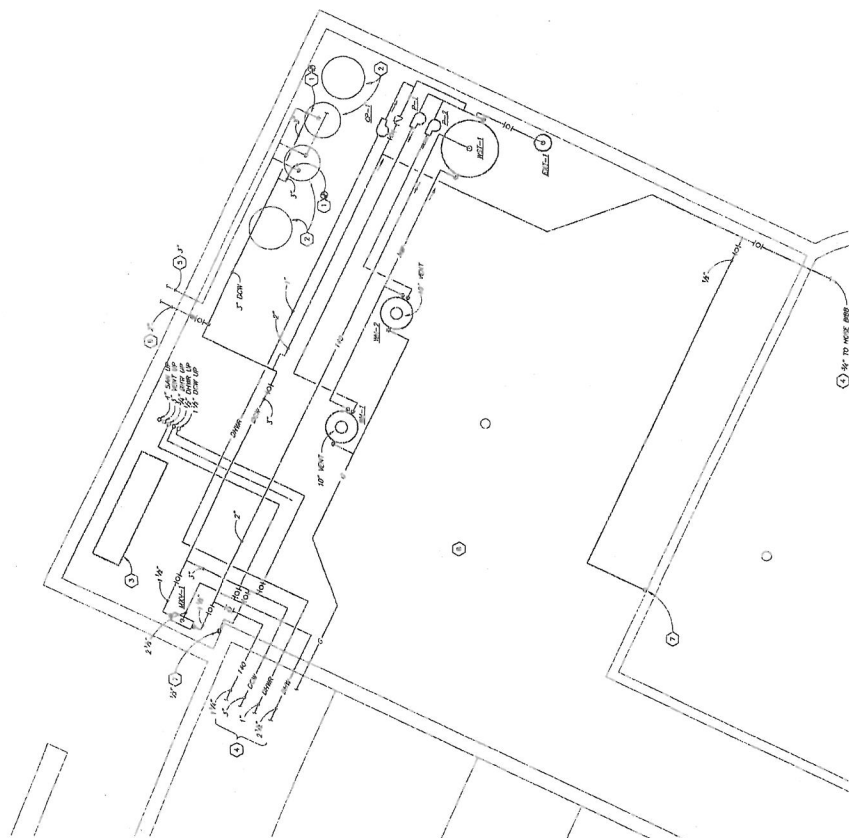

MECHANICAL ROOM - AREA "B"  
1/4"=1'-0"

- CIRCLED
1. CONNECT TO WATER SUPPLY RISE. WATER SUPPLY RISE AT SITE ONE CONSTRUCTION.
  2. WATER SUPPLY RISE. SEE SHEET P-2.
  3. FINE SUPPLY RISE. SEE SHEET P-2.
  4. SEE SHEET P-2 FOR CONSTRUCTION.
  5. FINE SUPPLY RISE. SEE SHEET P-2.
  6. FINE SUPPLY RISE. SEE SHEET P-2.
  7. FINE SUPPLY RISE. SEE SHEET P-2.
  8. SEE SHEET P-2 FOR CONSTRUCTION.





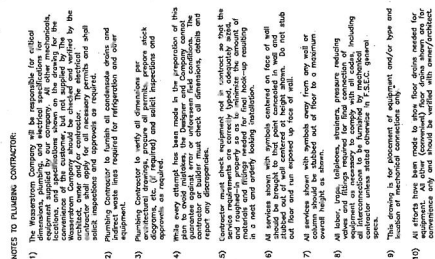

CW-COLD WATER	
HW-HOT WATER	
GAS	
WASTE, DIRECT-TO "OPEN HUB"	
FLOOR DRAIN	
FLOOR DRAIN W//	
FLOOR SINK WITH NOTED OTHERWISE	
STEAM SUPPLY	
CONDENSATE RETN	
COMPRESSED AIR	
FIELD CONNECTION	
6" PVC PIPE	
PVC DROP FROM CELL	
FLOOR DRAIN	
STUB UP	

NOTES TO PLUMBING CONTRACTOR:

- 1) The Restoration Company will be responsible for critical components adjacent to and on occupancy. All other materials and equipment will be removed and disposed of by the contractor. The contractor will be responsible for the construction of the chimney, but not impacted by the existing chimney. The contractor will be responsible for the construction of the chimney, but not impacted by the existing chimney. The contractor will be responsible for the construction of the chimney, but not impacted by the existing chimney.
- 2) Purchasing Contractor to provide all consumable and non-consumable materials and equipment for the restoration project.
- 3) Purchasing Contractor to verify the restoration project aligns with the project goals and objectives. The contractor will be responsible for the construction of the chimney, but not impacted by the existing chimney. The contractor will be responsible for the construction of the chimney, but not impacted by the existing chimney. The contractor will be responsible for the construction of the chimney, but not impacted by the existing chimney.
- 4) While every attempt has been made in the preparation of this plan to provide a complete and accurate description of the work to be performed, the contractor will be responsible for the construction of the chimney, but not impacted by the existing chimney. The contractor will be responsible for the construction of the chimney, but not impacted by the existing chimney. The contractor will be responsible for the construction of the chimney, but not impacted by the existing chimney.
- 5) Contractor must check equipment and in contact with the equipment to ensure that it is in good working condition. The contractor will be responsible for the construction of the chimney, but not impacted by the existing chimney. The contractor will be responsible for the construction of the chimney, but not impacted by the existing chimney. The contractor will be responsible for the construction of the chimney, but not impacted by the existing chimney.
- 6) All services shall be performed in accordance with the plan. The contractor will be responsible for the construction of the chimney, but not impacted by the existing chimney. The contractor will be responsible for the construction of the chimney, but not impacted by the existing chimney. The contractor will be responsible for the construction of the chimney, but not impacted by the existing chimney.
- 7) All services shall be performed in accordance with the plan. The contractor will be responsible for the construction of the chimney, but not impacted by the existing chimney. The contractor will be responsible for the construction of the chimney, but not impacted by the existing chimney. The contractor will be responsible for the construction of the chimney, but not impacted by the existing chimney.
- 8) All services shall be performed in accordance with the plan. The contractor will be responsible for the construction of the chimney, but not impacted by the existing chimney. The contractor will be responsible for the construction of the chimney, but not impacted by the existing chimney. The contractor will be responsible for the construction of the chimney, but not impacted by the existing chimney.
- 9) All services shall be performed in accordance with the plan. The contractor will be responsible for the construction of the chimney, but not impacted by the existing chimney. The contractor will be responsible for the construction of the chimney, but not impacted by the existing chimney. The contractor will be responsible for the construction of the chimney, but not impacted by the existing chimney.

## PLUMBING

KITCHEN -  
SUPPORT  
FSE-3/4

drawn by: S. KNAPP  
approved: D. MAUGHAN

8049: 1/4-1-0- 12/16/98 project: LONGCLUB 1ST SUPPORT

revision:  
date:

GOLF COURSE  
CLUBHOUSE  
FIRST FLOOR  
KITCHEN SUPPORT



THIS DRAWING IS THE PROPERTY OF THE WASHINGTON CO. AND IS TO REMAIN IN THE POSSESSION OF OUR REPRESENTATIVE UNLESS PERMISSION IS GIVEN BY THE WASHINGTON CO. AND MUST BE RETURNED WITH NO OTHERS.

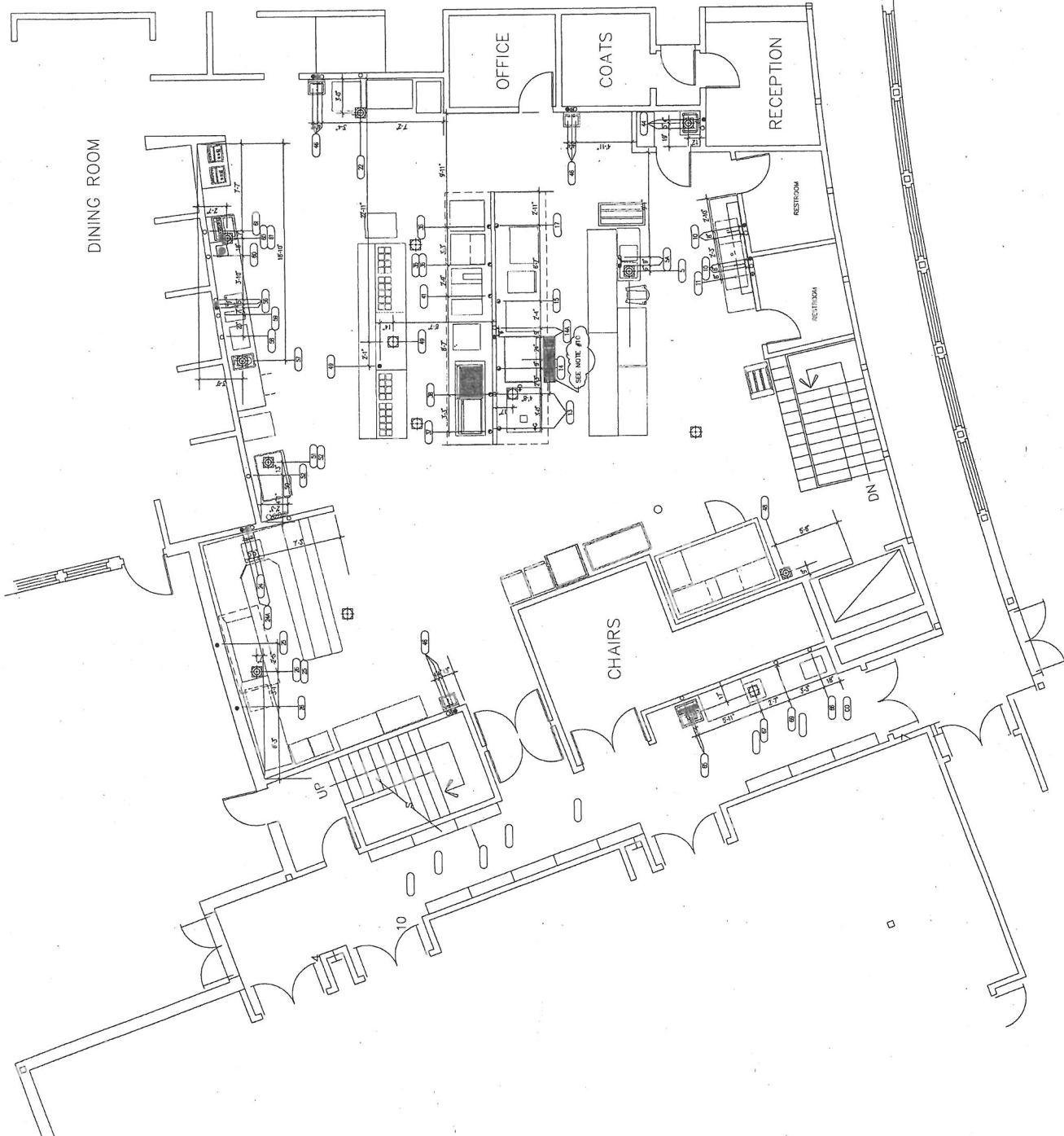

- LEGEND — PLUMBING CONNECTIONS**
- CW-COLD WATER
  - HW-HOT WATER
  - GAS
  - WASTE, DIRECT-CONNECTED UNLESS NOTED
  - OPEN HUB
  - FLOOR DRAIN
  - FLOOR DRAIN W/ATTACHED FUNNEL
  - FLOOR SINK WITH HALF GRATE UNLESS NOTED OTHERWISE
  - ▲ STEAM SUPPLY
  - ▲ CONDENSATE RETURN
  - COMPRESSED AIR LINES
  - FIELD CONNECTIONS
  - 6" PVC PIPE
  - DFC DROP FROM CEILING
  - FD FLOOR DRAIN
  - SU STUB UP

**NOTES TO PLUMBING CONTRACTOR:**

- The Manufacturer Company will be responsible for critical plumbing details for the building. All plumbing equipment installed by the contractor shall be in accordance with the manufacturer's instructions. The contractor shall be responsible for the installation of the equipment, and shall be responsible for the maintenance of the equipment. The contractor shall be responsible for the installation of the equipment, and shall be responsible for the maintenance of the equipment.
- Plumbing Contractor to furnish all compressed air lines and equipment. The contractor shall be responsible for the installation of the equipment, and shall be responsible for the maintenance of the equipment.
- Plumbing Contractor to furnish all compressed air lines and equipment. The contractor shall be responsible for the installation of the equipment, and shall be responsible for the maintenance of the equipment.
- Plumbing Contractor to furnish all compressed air lines and equipment. The contractor shall be responsible for the installation of the equipment, and shall be responsible for the maintenance of the equipment.
- Plumbing Contractor to furnish all compressed air lines and equipment. The contractor shall be responsible for the installation of the equipment, and shall be responsible for the maintenance of the equipment.
- Plumbing Contractor to furnish all compressed air lines and equipment. The contractor shall be responsible for the installation of the equipment, and shall be responsible for the maintenance of the equipment.
- Plumbing Contractor to furnish all compressed air lines and equipment. The contractor shall be responsible for the installation of the equipment, and shall be responsible for the maintenance of the equipment.
- Plumbing Contractor to furnish all compressed air lines and equipment. The contractor shall be responsible for the installation of the equipment, and shall be responsible for the maintenance of the equipment.
- Plumbing Contractor to furnish all compressed air lines and equipment. The contractor shall be responsible for the installation of the equipment, and shall be responsible for the maintenance of the equipment.
- Plumbing Contractor to furnish all compressed air lines and equipment. The contractor shall be responsible for the installation of the equipment, and shall be responsible for the maintenance of the equipment.
- Plumbing Contractor to furnish all compressed air lines and equipment. The contractor shall be responsible for the installation of the equipment, and shall be responsible for the maintenance of the equipment.
- Plumbing Contractor to furnish all compressed air lines and equipment. The contractor shall be responsible for the installation of the equipment, and shall be responsible for the maintenance of the equipment.

drawn by: S. Knapman

approved: D. Knapman

date: 1/16/98

revision: 1/16/98

project: 1/16/98

location: 1/16/98

revision: 1/16/98

location: 1/16/98

revision: 1/16/98

location: 1/16/98

revision: 1/16/98

location: 1/16/98

LONGACRE COMPANY

GOLF COURSE CLUBHOUSE

WASSERSTROM

2777 SILVER DRIVE

Columbus, Ohio 43211

Ph 614/228-6525

FAX 614/263-0764

PLUMBING

KITCHEN

FSE-3/4

