

RECEIVED
OHIO EPA

FEB 27 2017

Southwest District

WATER LINE MAP VILLAGE OF ELDORADO

PWS ID # 0#6800512

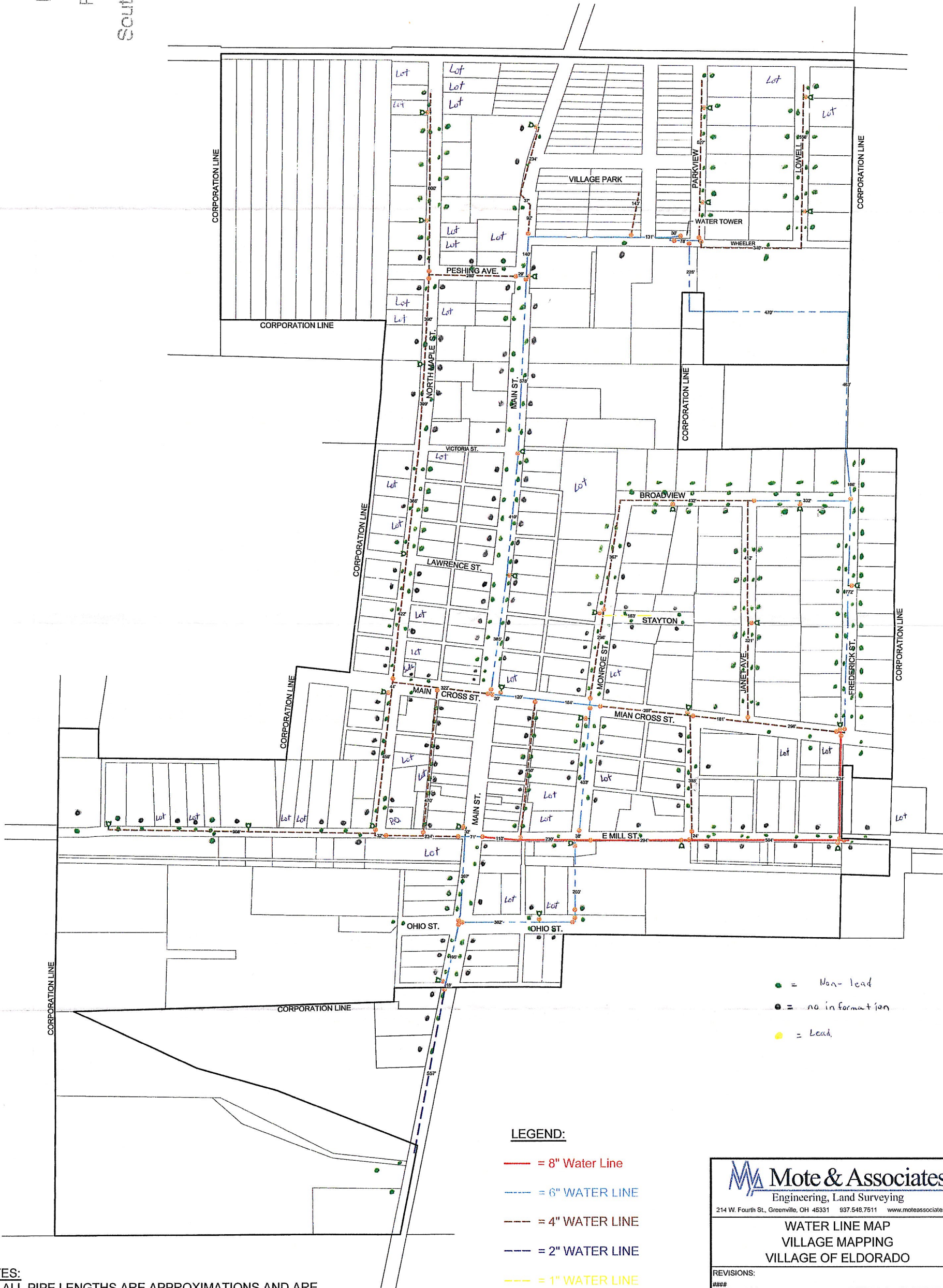

NOTES:

1. ALL PIPE LENGTHS ARE APPROXIMATIONS AND ARE PROVIDED FOR REFERENCE PURPOSES ONLY.
2. IF A PIPE IS APPROXIMATED LESS THAN 14' AN APPROXIMATED LENGTH IS NOT GIVEN.

LEGEND:

- = 8" Water Line
- - - = 6" WATER LINE
- - - = 4" WATER LINE
- - - = 2" WATER LINE
- - - = 1" WATER LINE
- ⊗ = EXISTING WATER VALVE
- Ⓐ = EXISTING FIRE HYDRANT



Mote & Associates
Engineering, Land Surveying

214 W. Fourth St., Greenville, OH 45331 937.548.7511 www.moteassociates.com

**WATER LINE MAP
VILLAGE MAPPING
VILLAGE OF ELDORADO**

REVISIONS:

###			
###			
###			
###			
PROJ. NO:	EL05061814	DWG. NO:	1DXXXXXX
DRAWN:	MGP	CHECKED:	MJB
DATE:	3/23/15	SCALE:	1" = 150'
SHEET NO:	1	OF	1

February 28, 2017

To Whom It May Concern:

After researching the Preble County Auditor website and finding that most of the properties date back to 1900's which were built when lead was still used, allot of the service lines were updated with plastic and copper. Majority of the houses were also updated with plastic and copper. In 1994 there were 20 new properties built on Fredrick Avenue all using plastic for service lines and all the houses being either plastic or copper.

After talking to council members, water board members and the Village employee of 31 years have never seen any lead lines in the Village.

Because it is practically impossible to determine the lead content of an installed fixture, fitting or pipe, it should be assumed that the manufacture or installation date is the primary indicator of the lead content. Therefore, the characteristics of buildings and piping solder or fixtures would be buildings in Ohio built prior to 1998 or that use plumbing material or solder manufactured before 1998 may have materials with greater than 8% lead and are at a higher risk of contributing lead to the drinking water than materials manufactured after 1998. In addition, buildings built and plumbing materials manufactured after 2014 were required to have less the 0.25% lead by weight and have the lowest risk for contributing lead to the drinking water. It should be noted however that, although prohibited, some use of leaded solder or leaded components may have occurred after the prohibitions became effective.

Sincerely,

Forrest Leyes
Water Supt
Eldorado Ohio

**VERIFICATION FORM FOR COMMUNITY PUBLIC WATER SYSTEMS
CLAIMING NO LEAD SERVICE LINES**

The owner or operator of all community public water systems must identify and map areas of their distribution system that are known or are likely to contain lead service lines. Systems must submit a copy of the applicable map to the Ohio Department of Health and the Ohio Department of Job and Family Services. Systems must also submit a report to the director containing at least both of the following: (1) The applicable map with narrative, and (2) A list of sampling locations used to collect samples as required by Ohio Revised Code (ORC) Section 6109.121 and any rules adopted thereunder, including contact information for the owner and occupant of each sampling site.

Should a water system determine no lead service lines exist in their distribution system, they must provide information stating they reviewed, at the minimum, historical permit records and local ordinances, distribution maintenance records and information pertaining to installation dates or materials for all service lines. This information must be verified below.

I HEREBY CERTIFY THAT THE FOLLOWING METHOD(S) WERE USED TO DETERMINE NO LEAD SERVICE LINES EXIST IN THIS WATER SYSTEM'S DISTRIBUTION SYSTEM, AS REQUIRED BY ORC 6109.121(F):

LEAD SERVICE LINE VERIFICATION

This PWS states they have no lead service lines and has reviewed the following information (select one or more of the following):

- ☐ Historical permit records and/or local ordinances
- ☒ Distribution maintenance records (i.e. meter replacement, waterline break repairs)
- ☐ Information pertaining to installation dates for all service lines (i.e. after 1986 when lead services lines were banned)
- ☐ Service line material of all service lines is known (i.e. all service lines are known to be PVC)

Forrest Hayes 2-28-17
Signature of Responsible Person Date

Forrest Hayes
Printed Name and Title of Responsible Person

PWS NAME: Eldorado
PWS ID: OH 6800512
COUNTY: Preble