

BUILDINGS BUILT PRIOR TO 1998 OR THAT USE PLUMBING MATERIAL OR SOLDER MANUFACTURED BEFORE 1998 MAY HAVE MATERIALS WITH GREATER THAN 8% LEAD AND ARE AT A HIGHER RISK OF CONTRIBUTING LEAD TO THE DRINKING WATER THAN MATERIALS MANUFACTURED AFTER 1998. IN ADDITION, BUILDINGS BUILT AND PLUMBING MATERIALS MANUFACTURED AFTER 2014 WERE REQUIRED TO HAVE LESS THAN 0.25% LEAD BY WEIGHT AND HAVE THE LOWEST RISK FOR CONTRIBUTING LEAD TO THE DRINKING WATER. IT SHOULD BE NOTED HOWEVER THAT, ALTHOUGH PROHIBITED, SOME USE OF LEADED SOLDER OR LEADED COMPONENTS MAY HAVE OCCURRED AFTER THE PROHIBITIONS BECAME EFFECTIVE.

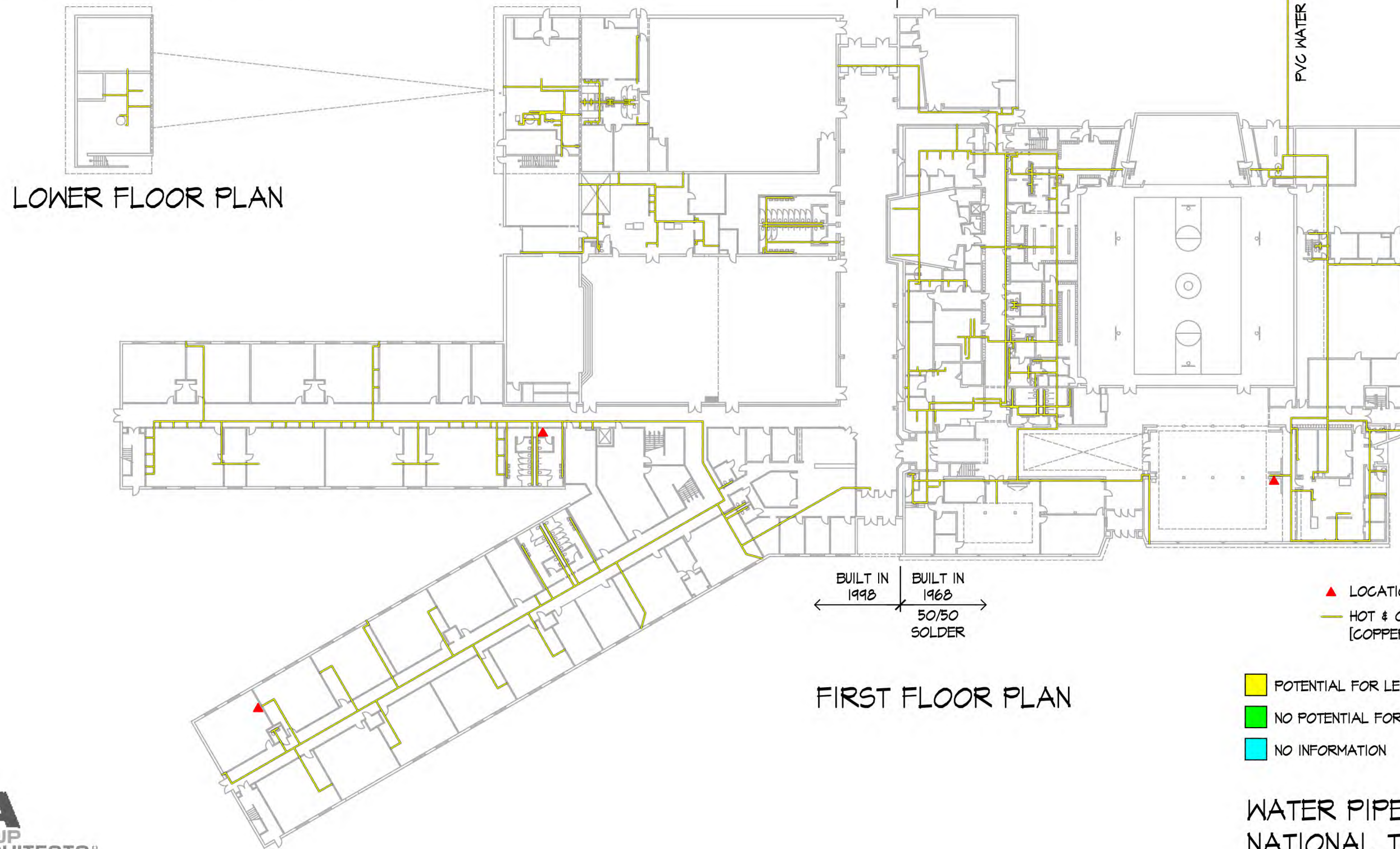

DRAWING TITLE: LOWER & FIRST FLOOR PLANS
 SCALE: 1" = 50'-0"

WATER PIPE MAPPING FOR:
 NATIONAL TRAIL HIGH SCHOOL
 6940 Oxford Gettysburg Rd.
 New Paris, OH 45347

JOB NAME:
 JOB NUMBER: 2017-029
 DATE: 02.21.2017

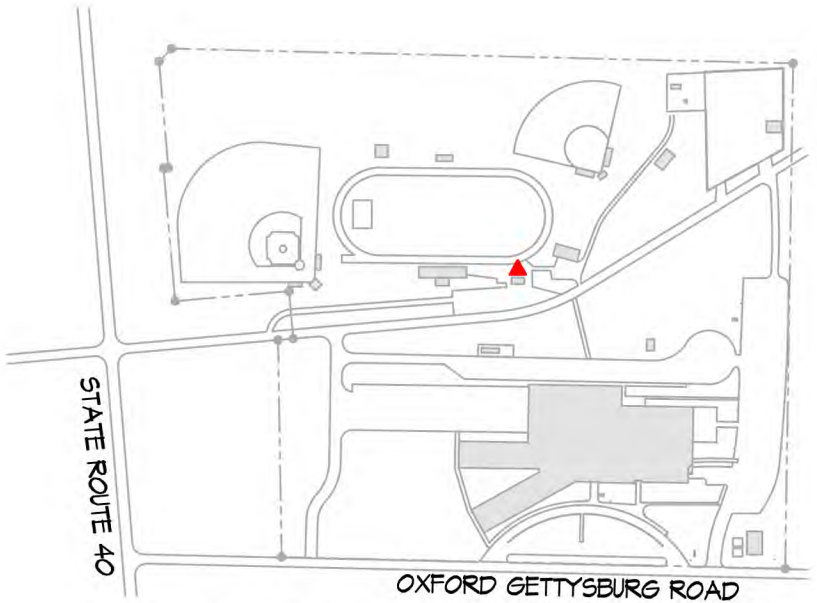
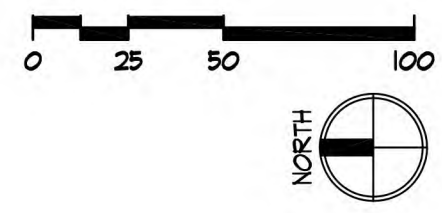

SITE REFERENCE PLAN

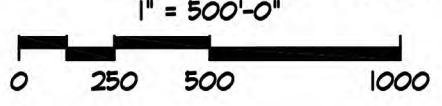

BUILT IN 1998 | BUILT IN 1968
50/50 SOLDER

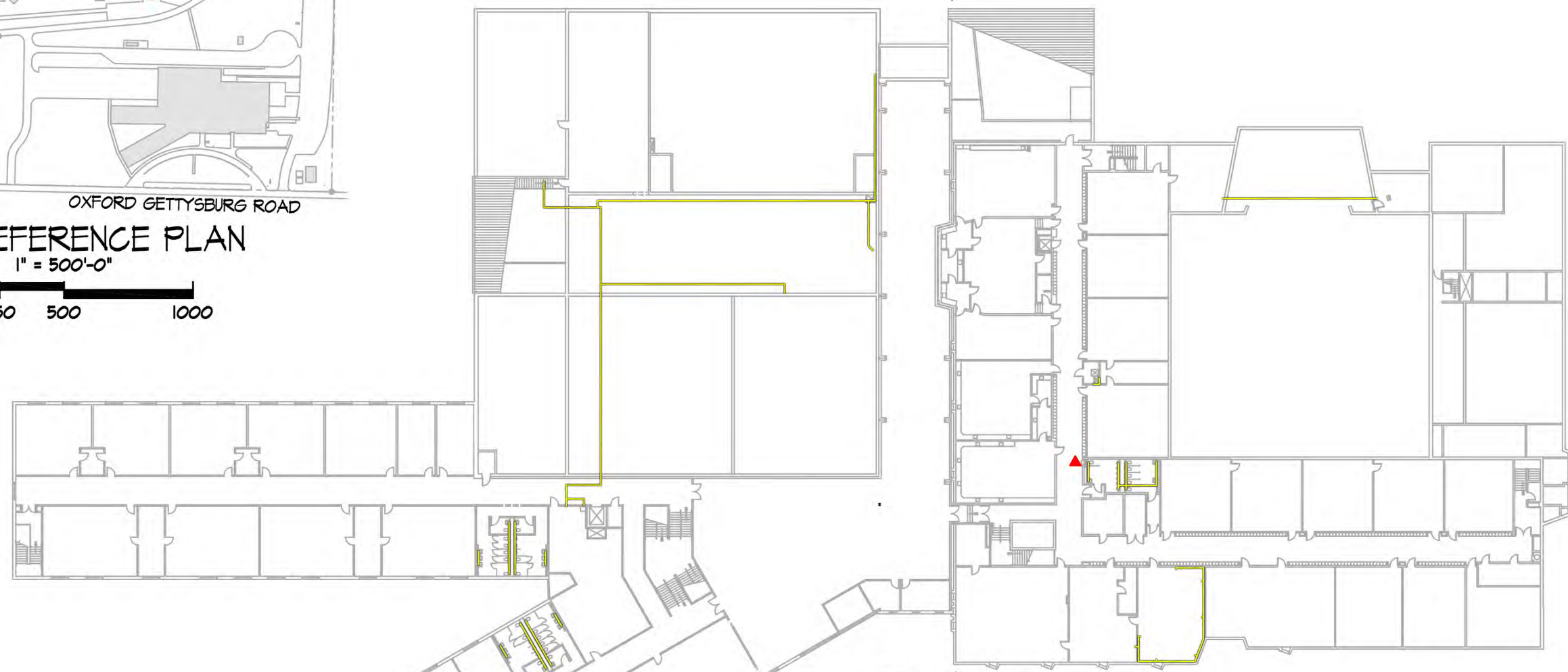

BUILT IN 1998 | BUILT IN 1968
50/50 SOLDER

- ▲ LOCATION OF LEAD TEST
- HOT & COLD WATER DISTRIBUTION [COPPER LINES]

- POTENTIAL FOR LEAD-CONTAINING COMPONENTS
- NO POTENTIAL FOR LEAD-CONTAINING COMPONENTS
- NO INFORMATION

SECOND FLOOR PLAN

RDA GROUP ARCHITECTS
 7945 Washington Woods Drive
 Dayton, Ohio 45459
 O: 937.610.3440
 F: 937.610.3441

DRAWING TITLE: **SECOND FLOOR PLAN & SITE REFERENCE PLAN**
 SCALE: 1" = 50'-0"

JOB NAME: **WATER PIPE MAPPING FOR: NATIONAL TRAIL HIGH SCHOOL
6940 Oxford Gettysburg Rd.
New Paris, OH 45347**

JOB NUMBER: **2017-024** DATE: **02.21.2017**