



# INDUSTRIAL FLUID MANAGEMENT, INC.

McCLURE, OH ATLANTIC, IA HILLIARD, OH

March 8, 2017  
Scott Eardley  
Ohio EPA SWDO  
401 East Fifth St.  
Dayton, Ohio 45402

Re: Travel Centers of America 11 PWS  
PWS ID: OH6832712  
Eaton Ohio  
Preble County

Mr. Eardley,

Enclosed you will find, as per House Bill 512, lead mapping and SMP ID for Travel Centers of America 11 PWS in Eaton, Ohio.

There are very few records to pull from. Travel America verified the original facility was built in or around 1966. The following information was obtained from the facility maintenance technician. This individual has been employed at this site for approximately thirty-five years, unfortunately the dates are from memory and not documented.

Wells drilled in 1986	Shop was added in 1987
Country Kitchen started in 1995	Burger King started in 1996
Showers were renovated in 2010	Softening water lines replaced in 2011
New 2" copper line installed from the water treatment room to Country Kitchen in 2012	
Restrooms renovated in 2012	Iron treatment lines replaced in 2013

All fixtures should be 1995 or newer (or date of the renovation)

An onsite inspection completed by an IFM technician and the facility maintenance personnel did determine the lines from the three wells are plastic, and all interior plumbing is soldered copper. Due to the lack of documentation I have revised the SMP ID to show all plumbing as CuPb<83.

Regards,

Ann Scott



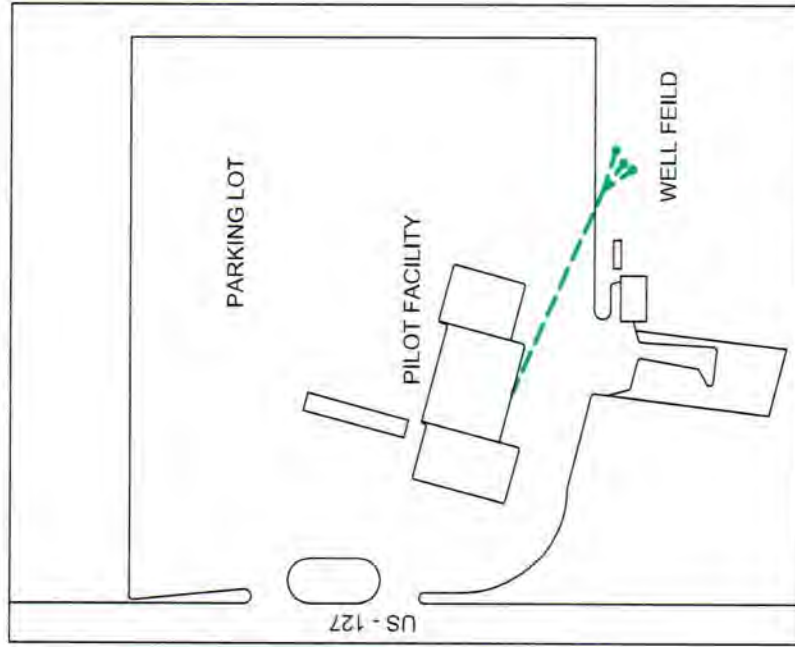

Buildings in Ohio built prior to 1998 or that use plumbing material or solder manufactured before 1998 may have materials with greater than 8% lead and are at a higher risk of contributing lead to the drinking water than materials manufactured after 1998. In addition, buildings built and plumbing materials manufactured after 2014 were required to have less than 0.25% lead by weight and have the lowest risk for contributing lead to the drinking water. It should be noted however that, although prohibited, some use of leaded solder or leaded components may have occurred after the prohibitions became effective.

LEGEND:

PVC / PLASTIC

SOLDERED COPPER

PWS ID: OH6832712

TRAVEL AMERICA  
6762 ST. RT. 127  
EATON, OH 45320

VISUAL INSPECTION IN FEBRUARY OF 2017 REVEALED THE LINES FROM THE WELLS ARE PLASTIC AND ALL INTERIOR PLUMBING IS SOLDERED COPPER. DUE TO THE AGE OF THE ORIGINAL BUILDING AND LACK OF DOCUMENTATION, WE HAVE LISTED THE INTERIOR PLUMBING AS COPPER INSTALLED BEFORE 1983 (COPPER <83).

DRAWING IS REPRESENTATION OF WATER AND SEWER LINES. DO NOT USE FOR BUILDING OR DIGGING. DRAWING IS REFERENCE ONLY.

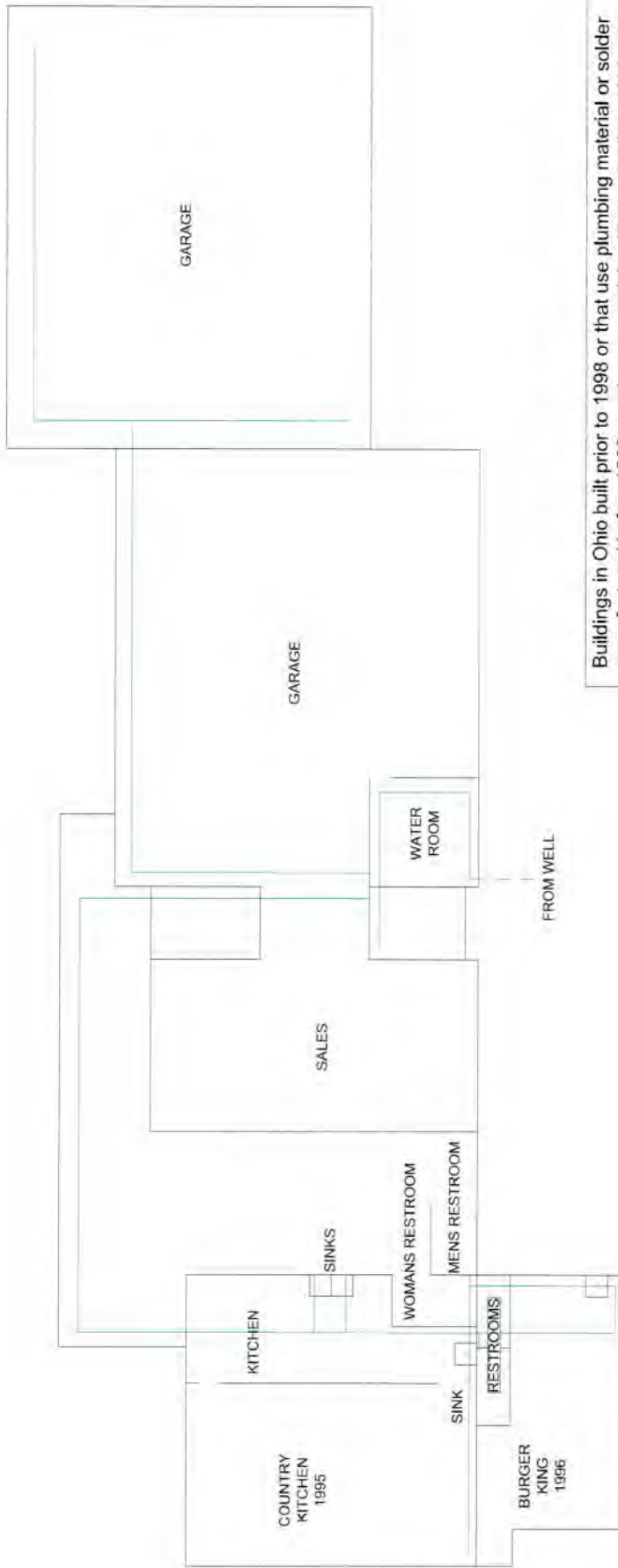

Buildings in Ohio built prior to 1998 or that use plumbing material or solder manufactured before 1998 may have materials with greater than 8% lead and are at a higher risk of contributing lead to the drinking water than materials manufactured after 1998. In addition, buildings built and plumbing materials manufactured after 2014 were required to have less than 0.25% lead by weight and have the lowest risk for contributing lead to the drinking water. It should be noted however that, although prohibited, some use of leaded solder or leaded components may have occurred after the prohibitions became effective.

LEGEND: PWS ID: OH6832712

PVC / PLASTIC TRAVEL AMERICA  
 SOLDERED COPPER EATON, OH 45320

VISUAL INSPECTION IN FEBRUARY OF 2017 REVEALED THE LINES FROM THE WELLS ARE PLASTIC AND ALL INTERIOR PLUMBING IS SOLDERED COPPER. DUE TO THE AGE OF THE ORIGINAL BUILDING AND LACK OF DOCUMENTATION, WE HAVE LISTED THE INTERIOR PLUMBING AS COPPER INSTALLED BEFORE 1983 (COPPER <83).

DRAWING IS REPRESENTATION OF WATER AND SEWER LINES. DO NOT USE FOR BUILDING OR DIGGING. DRAWING IS REFERENCE ONLY.

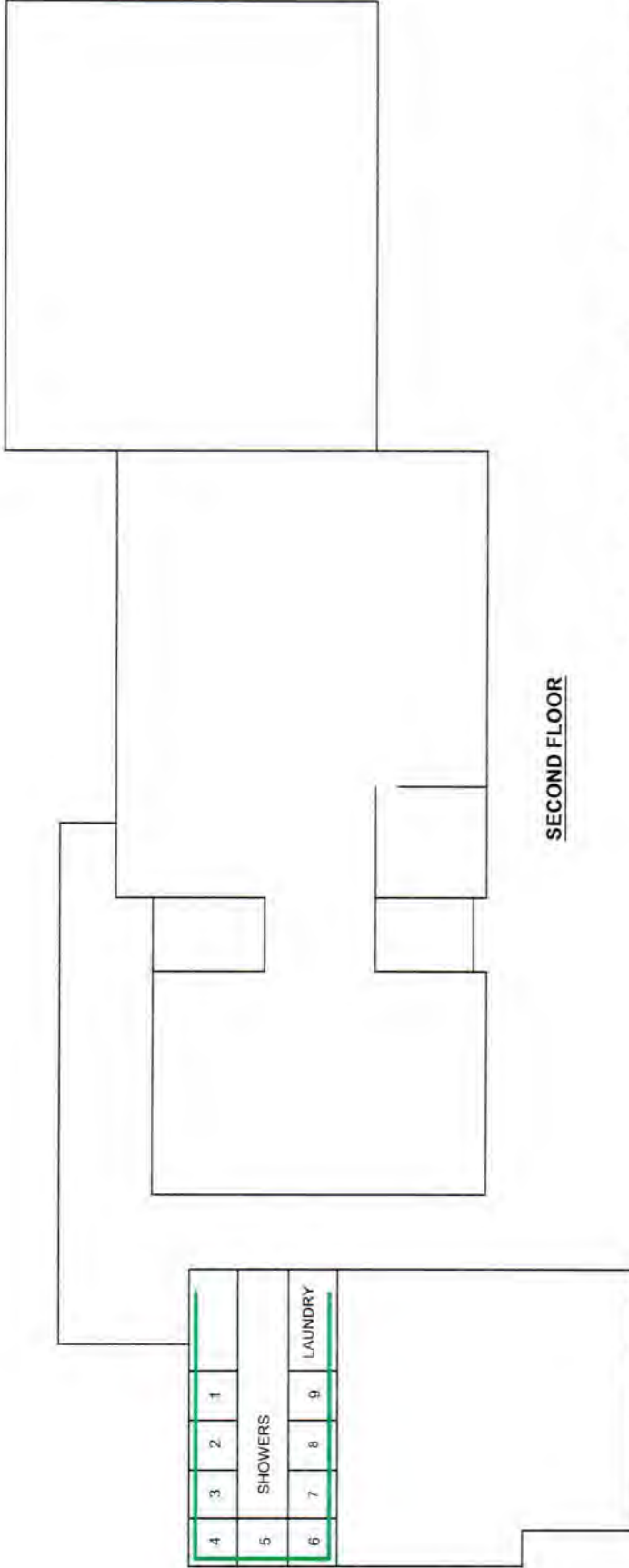

**SECOND FLOOR**

Buildings in Ohio built prior to 1998 or that use plumbing material or solder manufactured before 1998 may have materials with greater than 8% lead and are at a higher risk of contributing lead to the drinking water than materials manufactured after 1998. In addition, buildings built and plumbing materials manufactured after 2014 were required to have less than 0.25% lead by weight and have the lowest risk for contributing lead to the drinking water. It should be noted however that, although prohibited, some use of leaded solder or leaded components may have occurred after the prohibitions became effective.

**LEGEND:**

PVC / PLASTIC

SOLDERED COPPER

PWS ID: OH6832712

TRAVEL AMERICA  
6762 ST. RT. 127  
EATON, OH 45320

VISUAL INSPECTION IN FEBRUARY OF 2017 REVEALED THE LINES FROM THE WELLS ARE PLASTIC AND ALL INTERIOR PLUMBING IS SOLDERED COPPER. DUE TO THE AGE OF THE ORIGINAL BUILDING AND LACK OF DOCUMENTATION, WE HAVE LISTED THE INTERIOR PLUMBING AS COPPER INSTALLED BEFORE 1983 (COPPER <83).

DRAWING IS REPRESENTATION OF WATER AND SEWER LINES. DO NOT USE FOR BUILDING OR DIGGING. DRAWING IS REFERENCE ONLY.