



BLOOMFIELD-MESPO LOCAL SCHOOL DISTRICT

2077 Park Road West

North Bloomfield, Ohio 44450

Mr. Russell McQuaide, Superintendent 440-685-4711

www.bloomfieldmesposchools.org Email: russell.mcquaide@neomin.org

Ohio EPA

michael.deal@epa.ohio.gov

sharon.hobart@epa.oh.gov

Ohio Department of Health

BEH@odh.ohio.gov

Ohio Department of Jobs and Family Services

angela.kaiser@jfs.ohio.gov

March 9, 2017

Re: Bloomfield High School - Mapping of Lead and Copper Sample Sites

To the Ohio EPA, Ohio Department of Health, and Ohio Department of Jobs and Family Services,

Bloomfield High School is located at 2077 Park Road West, North Bloomfield, OH 44450. The school building is a public water system (PWS) and the PWS ID is OH7835212. The service line to the building is copper. Please find the following included:

- Spreadsheet for Lead and Copper Sample Sites
- Floor Plan showing the location of each sample site.

The floor plan, which shows the locations serves as the narrative. The above-mentioned spreadsheet indicates the type of interior plumbing for each sample location. All copper and galvanized plumbing was installed prior to 1982. The electronic spreadsheet is also attached.

Please contact me at (440)685-4711 or email me at russell.mcquaide@neomin.org if you have any questions or concerns regarding this submission. Thank you and have a good day.

Sincerely,

Mr. Russell McQuaide

Cc: Mrs. Kerry Kern, Head Custodian
Mr. Johnny Brown, Operator

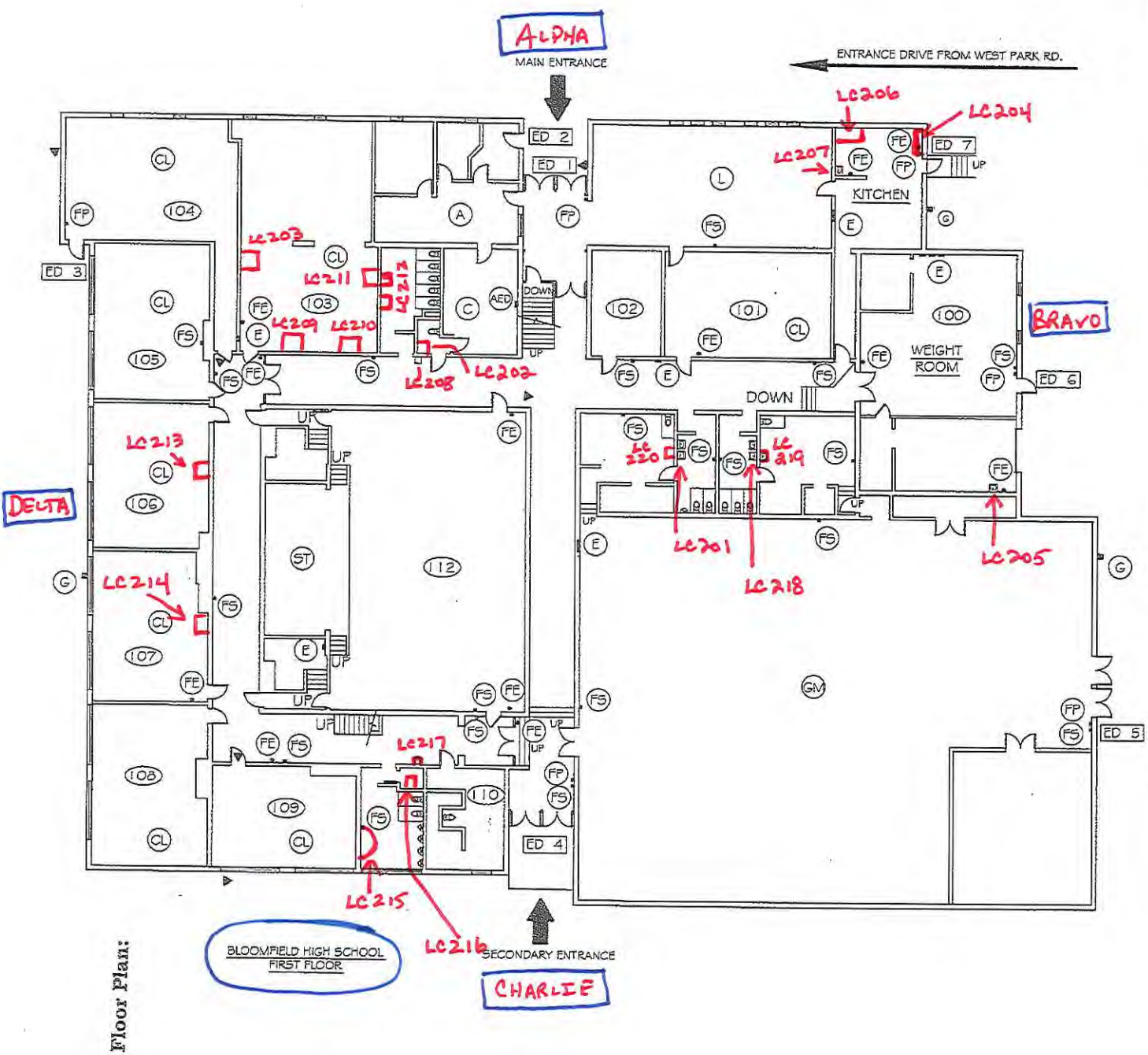

LEGEND

- (AED) LOCATION OF AED
- (E) ELECTRICAL SHUTOFF
- (F) FIRE ALARM PANEL
- (FP) FIRE ALARM PULL STATION
- (FS) FIRE ALARM HORN / STROBE
- (G) GAS SHUTOFF
- (W) WATER SHUTOFF
- (A) ADMINISTRATION AREA
- (R) AREA OF REFUGE
- (▲) CAMARA LOCATION
- (SM) SECURITY MONITORING PANEL
- (FE) FIRE EXTINGUISHER
- (RA) ROOF ACCESS
- (101) ROOM NUMBERS
- (SE) SERVICE ENTRANCE
- ED 1 EXTERIOR DOOR
- (L) LUNCH AREA
- (GM) GYMNASIUM
- (ST) STAGE
- (C) COMMON AREA
- (CL) CLASS ROOM

BLOOMFIELD - MESPO LOCAL SCHOOLS
 BLOOMFIELD MIDDLE-HIGH SCHOOL
 2077 PARK RD. WEST
 NORTH BLOOMFIELD, OHIO 44450
 FACILITY SAFETY PLAN
 FIRST FLOOR

IRN 002956
 BUILDING PHONE NUMBER: 440-655-4711

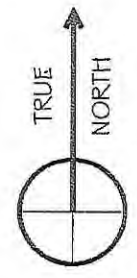

Floor Plan:

BLOOMFIELD HIGH SCHOOL
FIRST FLOOR

CHARLIE

ALPHA

BRAVO

DELTA

ENTRANCE DRIVE FROM WEST PARK RD.

ALPHA

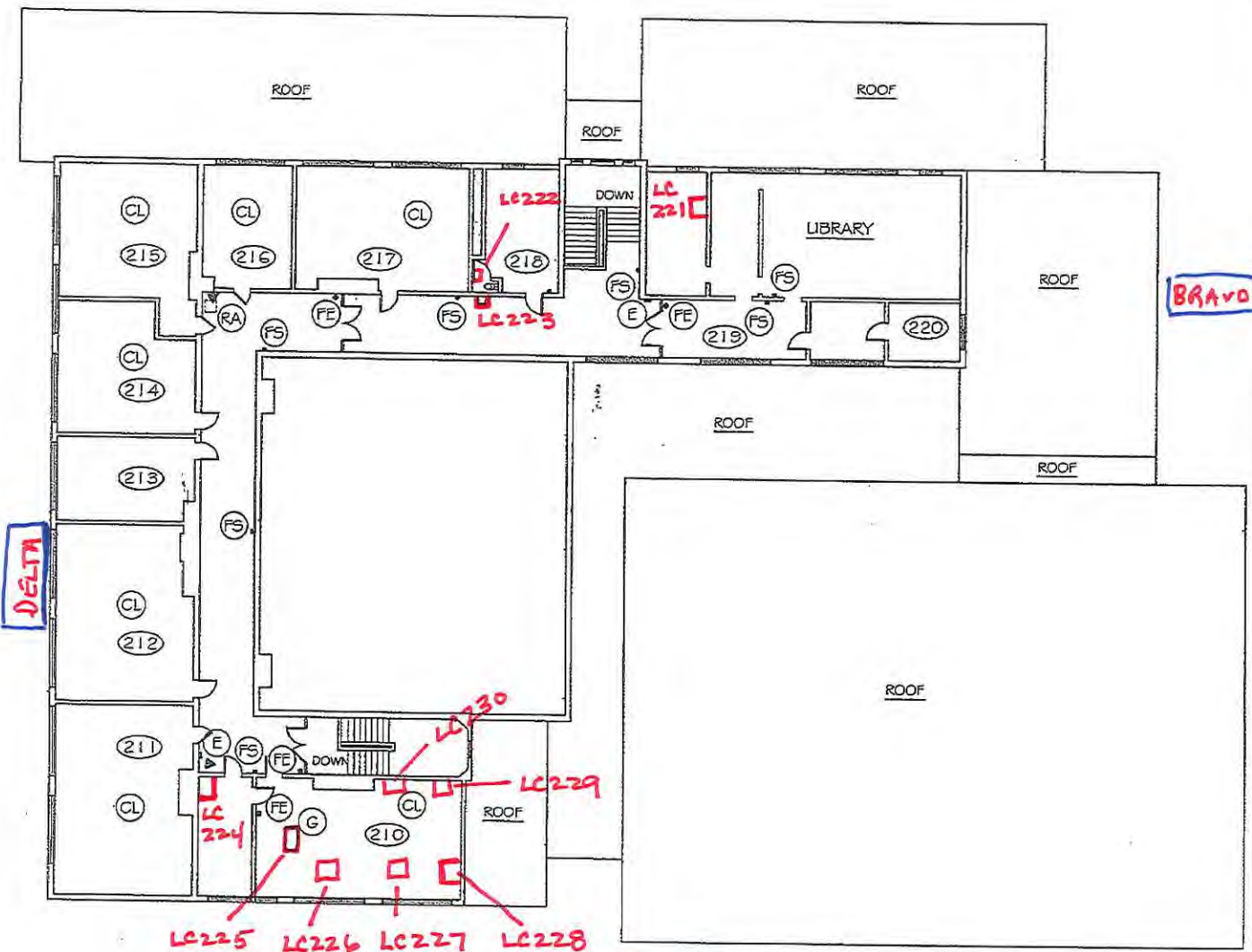

LEGEND

- (AED) LOCATION OF AED
- (E) ELECTRICAL SHUTOFF
- (F) FIRE ALARM PANEL
- (FP) FIRE ALARM PULL STATION
- (FS) FIRE ALARM HORN / STROBE
- (G) GAS SHUTOFF
- (W) WATER SHUTOFF
- (A) ADMINISTRATION AREA
- (R) AREA OF REFUGE
- (▲) CAMARA LOCATION
- (SM) SECURITY MONITORING PANEL
- (FE) FIRE EXTINGUISHER
- (RA) ROOF ACCESS
- (IOI) ROOM NUMBERS
- (SE) SERVICE ENTRANCE
- [ED I] EXTERIOR DOOR
- (L) LUNCH AREA
- (GM) GYMNASIUM
- (ST) STAGE
- (C) COMMON AREA
- (CL) CLASS ROOM

BLOOMFIELD - MESPO LOCAL SCHOOLS
 BLOOMFIELD MIDDLE-HIGH SCHOOL
 2077 PARK RD. WEST
 NORTH BLOOMFIELD, OHIO 44450
 FACILITY SAFETY PLAN
 SECOND FLOOR

IRN 002956
 BUILDING PHONE NUMBER: 440-685-4711

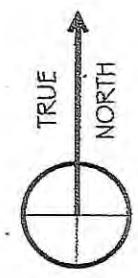

BLOOMFIELD HIGH SCHOOL
 SECOND FLOOR

CHARLIE