

Lead Mapping

PRIME 93
4315 19 Manchester Rd.
Akron, Ohio 44319
330 644 2239

OH 7773012
FACILITY ID 7773012

William L. Roth Sr
operator

John M. Roth & Sons, Inc.
DBA Mr Dependable pump
6200 Manchester Rd
New Franklin Ohio 44216

330 882 4111
FAX 330 882 6778
Cell 330 819 9638
E Mail Mr Dependable pump @ SBCGlobal.net

Facility ID
7773012
330 644 2239
OH 7773012

PRIME 93



Top Floor
PRIME 93

SINK #1

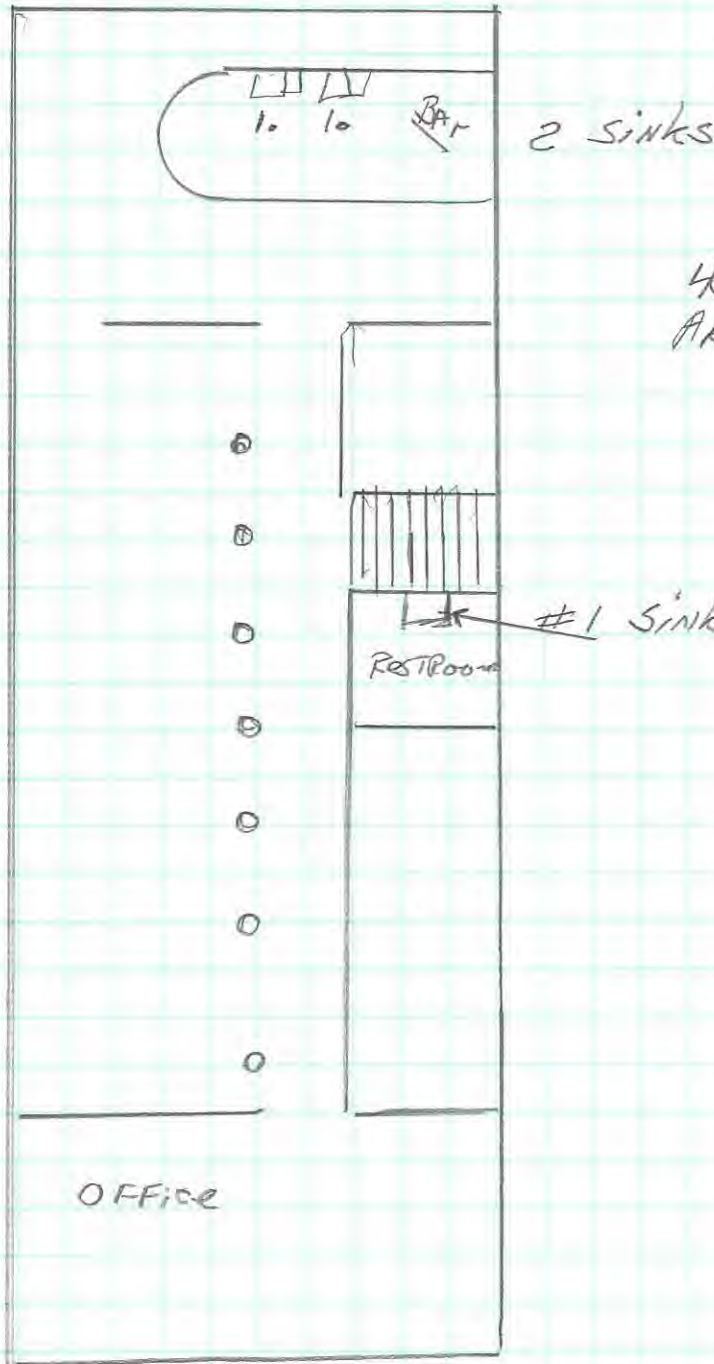

4315 Mandatee Rd
Akron Ohio 44319

Building - Built \approx 1974
Water Shives Are Suspect

Note Previous Test For Lead
Using Standard Flush + Test Method
Has shown Neg. in the Past.

Sink 1

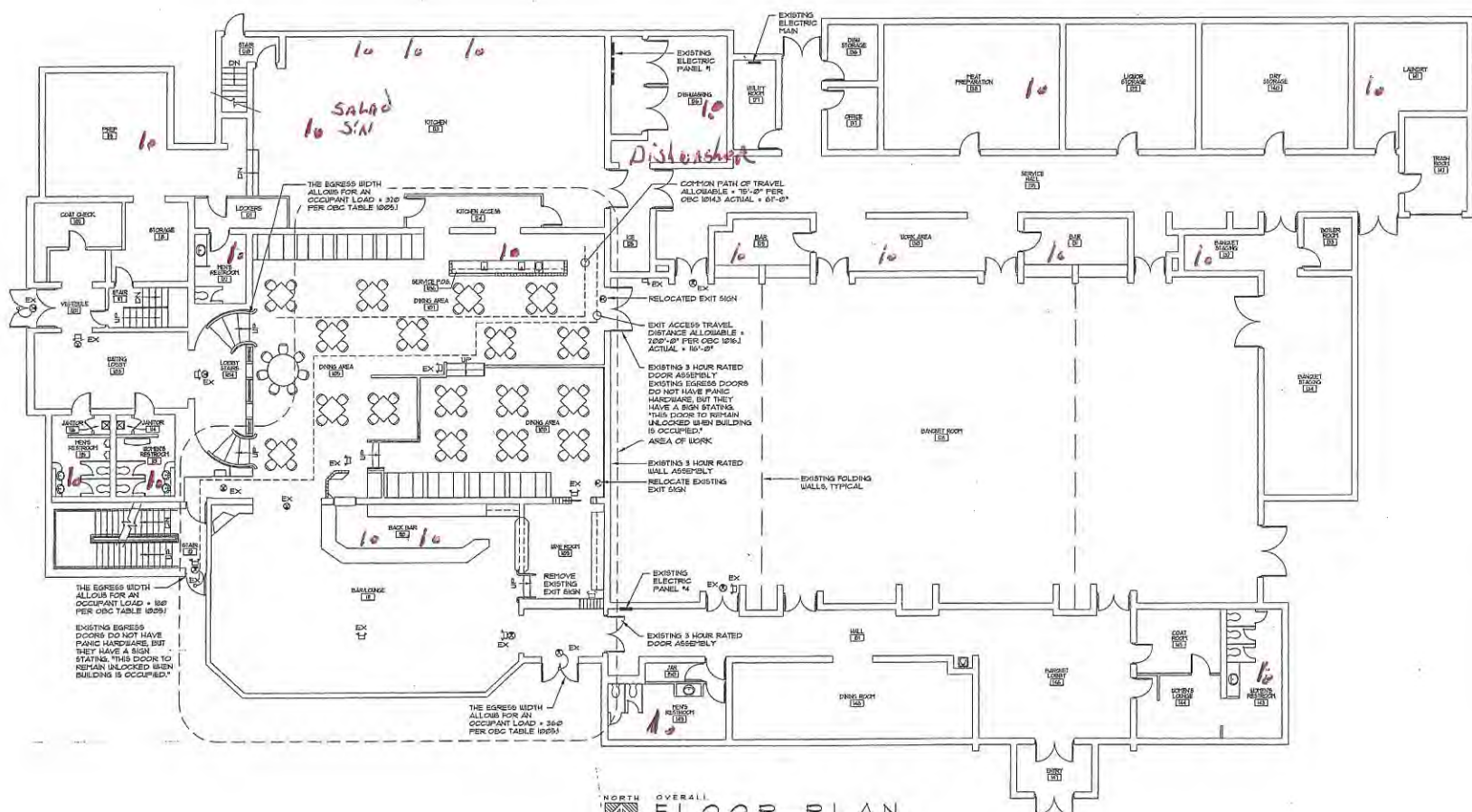

NORTH
OVERALL
FLOOR PLAN
SCALE: 1/8" = 1'-0"



David Pelligrà Architects, Inc.
ARCHITECTURE • CONSULTING
2221 Broad Blvd. • Cuyahoga Falls • Ohio 44220
DATE: 10-22-07
REVISIONS:

This drawing is the property of David Pelligrà Architects, Inc. It is to be used only for the project and site identified herein. It is not to be used for any other project or site without the written consent of David Pelligrà Architects, Inc.

PROJECT: RENOVATION FOR:
ANTHES AT THE LAKE
4515 MANCHESTER RD. AKRON, OHIO
DRAWING: OVERALL FLOOR PLAN

PROJECT NO. 0749
SHEET NO. 1
DRAWING STANDARD

OH 7773012

BASEMENT

FACILITY ID
7758913

PRIME 93
4315 MANCLATER RD
AKRON OHIO 44319

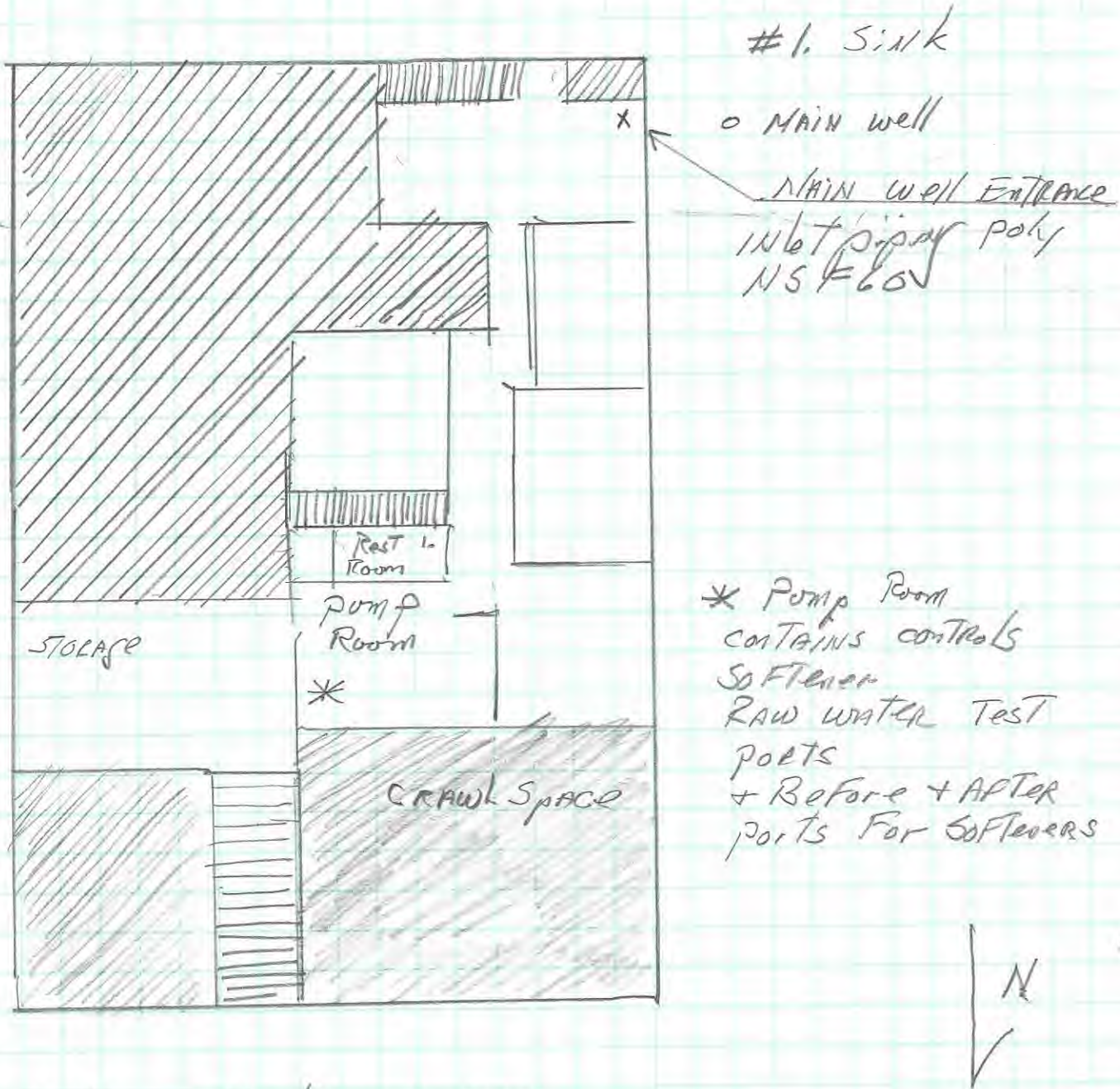

Building BUILT ≈ 1974
plumbing is copper lead content unsure