

Lead Mapping

CLINTON MACHINE
6270 VAN BUREN
CLINTON, OHIO 44216

330 882 2060

OH 770001
FACILITY ID 7761816

WILLIAM L. ROTH Sr
OPERATOR

John N. Roth & Sons Inc
DBA Mr Dependable pump
6200 Manchester Rd
New Franklin Ohio 44216

330 882 4111

FAX 330 882 6778

Cell 330 819 9638

E. Mail Mr Dependable pump @ SBC GLOBAL.NET

2nd Company Supplied

CLINTON ALUMINUM
6270 VAN BUREN RD
CLINTON, OHIO 44216
330 882 6743

Note, CLINTON MACHINE ALSO SUPPLIES
WATER TO 2ND COMPANY TEST IS
DIVIDED BETWEEN BOTH COMPANIES
TO INSURE ACCURACY

Note 2 WATER IS SLIGHTLY ACIDIC ALL PLUMBING
HAS BE SWITCH TO PVC, CPVC OR PEX

1N

- 1. Ladies Restroom
- 2. Mens Restroom
- 3. Water cooler
- 4. Water Faucet
- 5. Mens Restroom

C. Linton
Machine
#3 + #4
Are Supplia
By RO. Fro
well

OH 770008
 ID 7761816

Clinton Machine



o Sink

4/24/11

CLINTON ALUMINUM
6270 VANBUREN RD.
NEW FRANKLIN, OH
44216

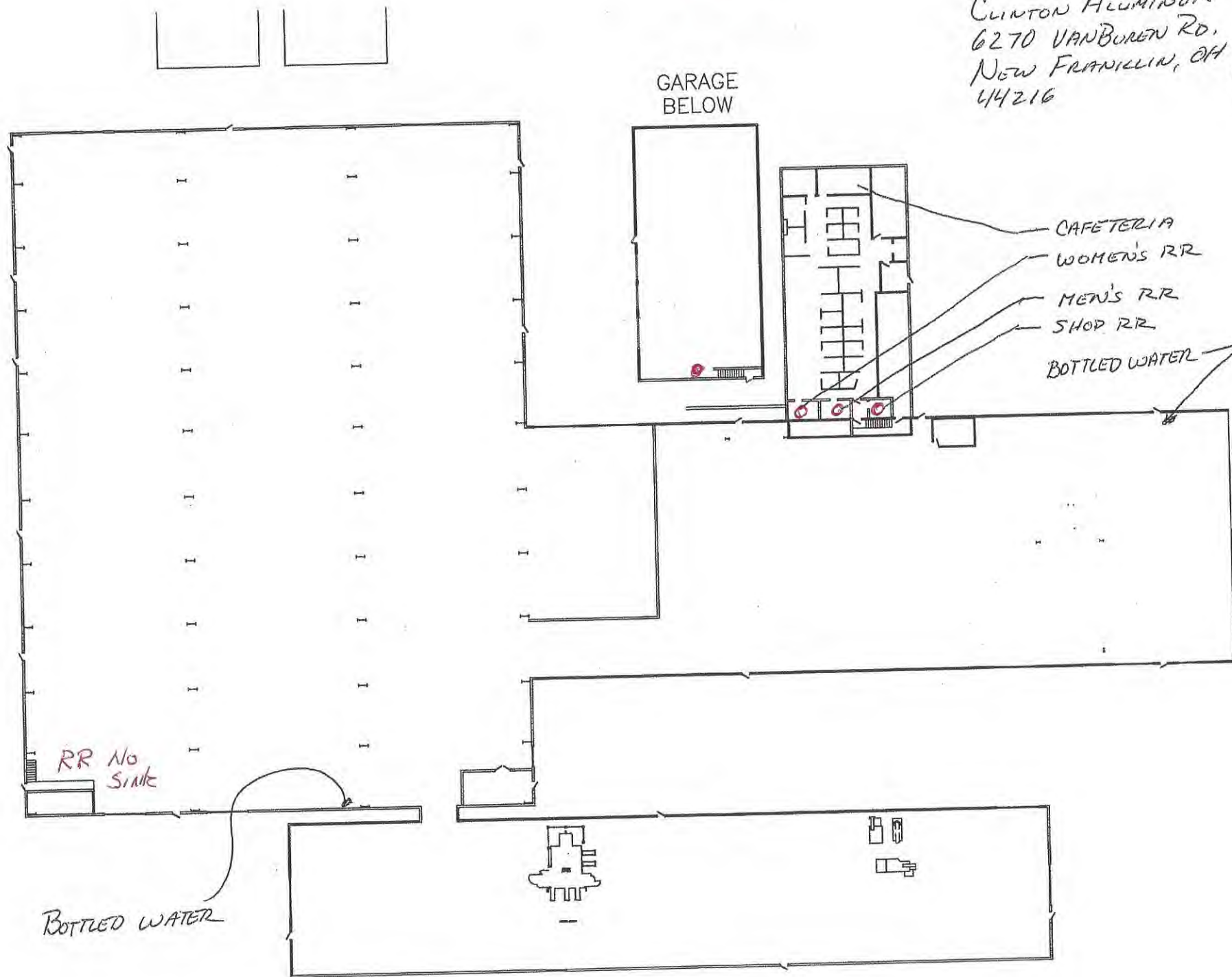

GARAGE
BELOW

CAFETERIA
 WOMEN'S RR
 MEN'S RR
 SHOP RR
 BOTTLED WATER

RR No
Sink

BOTTLED WATER