

Lead Mapping narrative for Inn At Honey Run pws OH3843912

The Inn at honey run was built in 1981 and the main building has copper piping that could have material with greater than 8% lead there are no lead line pipes in the building but lead solder may have been used.

Blue prints A and B have 2 monitoring points within LC 201 and LC 202 that are both highlighted in yellow and hot and cold water point are color coded at each location

The Hobitats are built into the hillside and were not built until 1987 there are no led lined pipes.

Blue prints C and D show the locations LC 203 and LC 204 highlighted in yellow and hot and cold water is marked.

Cottage K is a stand alone building tucked just into the woods to the south of the main building there was no blueprint for this building. The Cottage roof peak can be seen in picture F. this cottage was also built in 1981 the bathroom of this cottage is where LC 205 is located.

All service lines to each building are PVC.

Picture E has the Main building Hobitats and cottage k each location has a square around it.



F

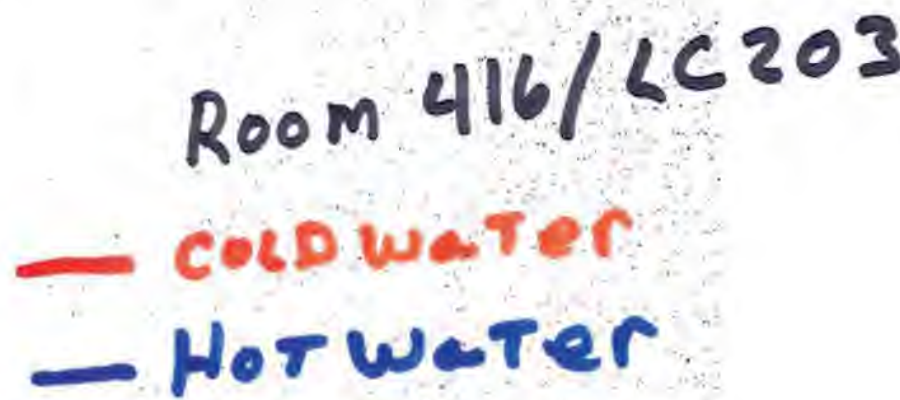

E

$$\underline{\underline{1/8' = 1' - 0''}}$$

REV. 5-12-87
7-15-87

D
 Room 421/LC 204
 • cold water
 • hot water
 feed from
 1st floor

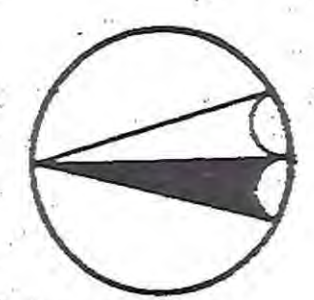
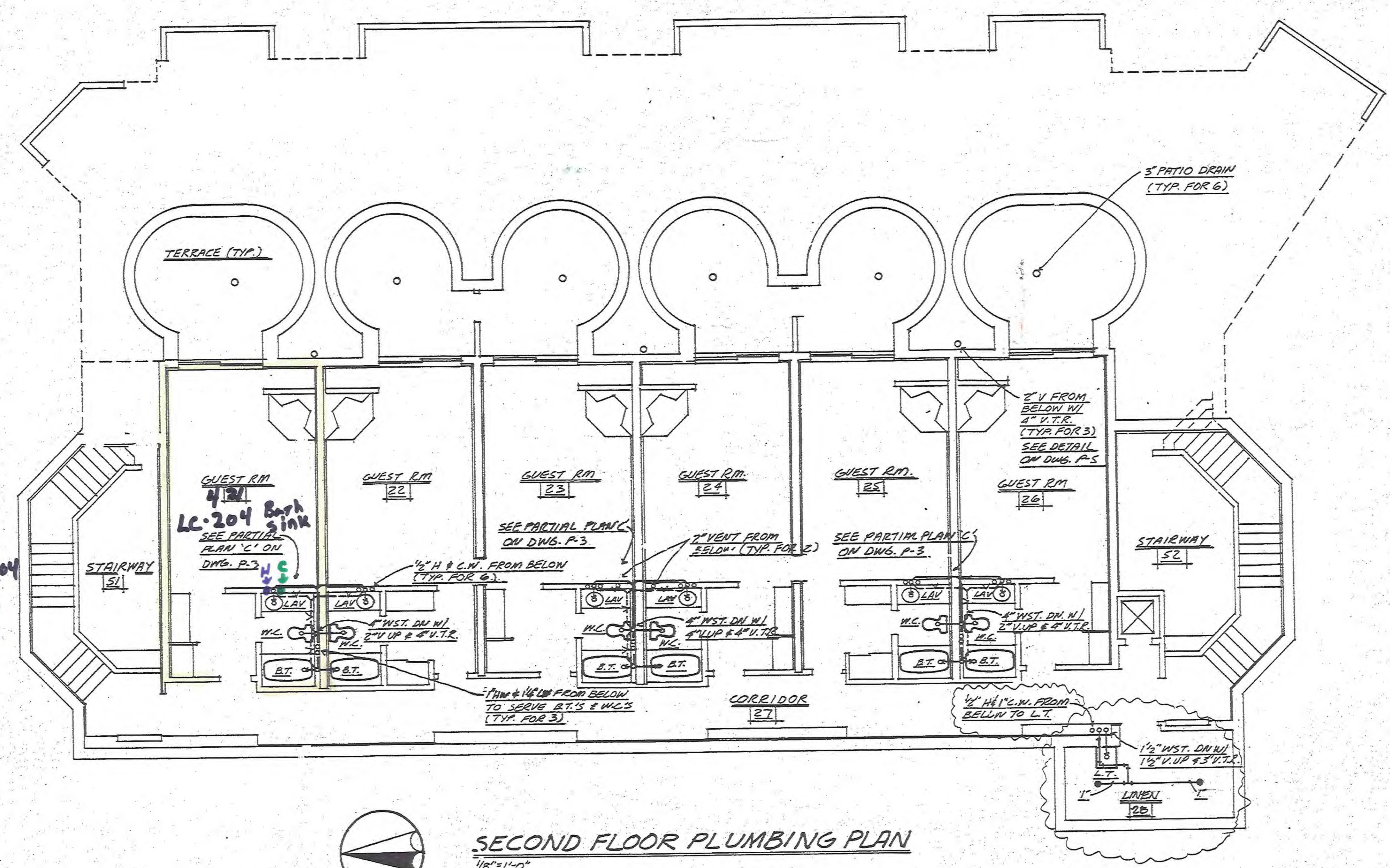

SECOND FLOOR PLUMBING PLAN
 1/8" = 1'-0"



HOBBITAT - THE INN AT HONEY RUN
 6920 County Road 203 Millersburg Ohio
 JULIUS BLUM ARCHITECT 263 Beechwood Dr. Granville Ohio 43023 614-567-3888
 Felix L. Theys Associates Mechanical Engineers 216 526 6455
 Charles Lewis & Associates Inc. Electrical Engineers 216 845 7300
 Jezerinac Engineering Inc. Structural Engineers 614 766 0055

5-12-87
 Rev. 7-15-87

KITCHEN EQUIPMENT NOTES

1. PLUMBING CONTRACTOR TO FURNISH & INSTALL ALL STEARS, WASTE PIPING, SUPPLY STOPS, PRESSURE REDUCING VALVES & MAKE FINAL CONNECTIONS TO ALL KITCHEN EQUIPMENT, SINKS, FAUCETS, SPRAYS & DISPOSALS.
2. PLUMBING CONTRACTOR TO EQUISH-IN ALL WATER & WASTE PIPING. HE SHALL VERIFY EXACT LOCATIONS WITH KITCHEN EQUIPMENT CONTRACTOR DRAWINGS.

CODED NOTES OIL STORAGE TANK

1. THIS CONTRACTOR SHALL PROVIDE FIBER-GLASS UL LABELED 2,000 GALLON UNDER-GROUND OIL STORAGE TANK.
2. 30" Ø CAST IRON HEAVY DUTY MANHOLE LID AND FRAME NEENAH NO. R6460E1 (LETTERING: OIL STORAGE TANK) BOLTED & GASKET SEALED.
3. 24" Ø MANHOLE BY THIS CONTRACTOR. MANHOLE COMPLETE WITH GASKET & BOLTED UP.
4. WATERPROOF FILL BOX WITH LOCKING CAP CAST IN CONCRETE SLAB.
5. THIS CONTRACTOR SHALL FURNISH AND INSTALL STRAPS AND ANCHORS AS RECOMMENDED BY THE MANUFACTURER TYPICAL.
6. 30" Ø CORRUGATED IRON RETAINER. NOTE: RETAINER SHALL NOT REST ON TANK. SHALL BE MIN. 3" ABOVE TANK.
7. MINIMUM 12" PEA GRAVEL BETWEEN CONCRETE SLAB AND TANK.
8. 4" FILL IN LINE WRAPPED AND COATED.
9. #4 BARS AT 12" EACH WAY - CENTERED IN SLAB.
10. 12' LONG X 9' WIDE 12" THICK CONCRETE SLAB BY GENERAL TRADES CONTRACTOR.
11. 6" THICK CONCRETE SLAB BY GENERAL TRADES CONTRACTOR. SLAB TO EXTEND 6" MINIMUM BEYOND MANHOLE AND FILL BOX.
12. 3/4" SUPPLY LINE
13. 1/2" RETURN LINE
14. 1/4" LIQUID LEVEL GAUGE
15. 3" TANK VENT
16. TANK SIZE: 10'-5 1/2" LONG X 6'-4" DIAMETER.

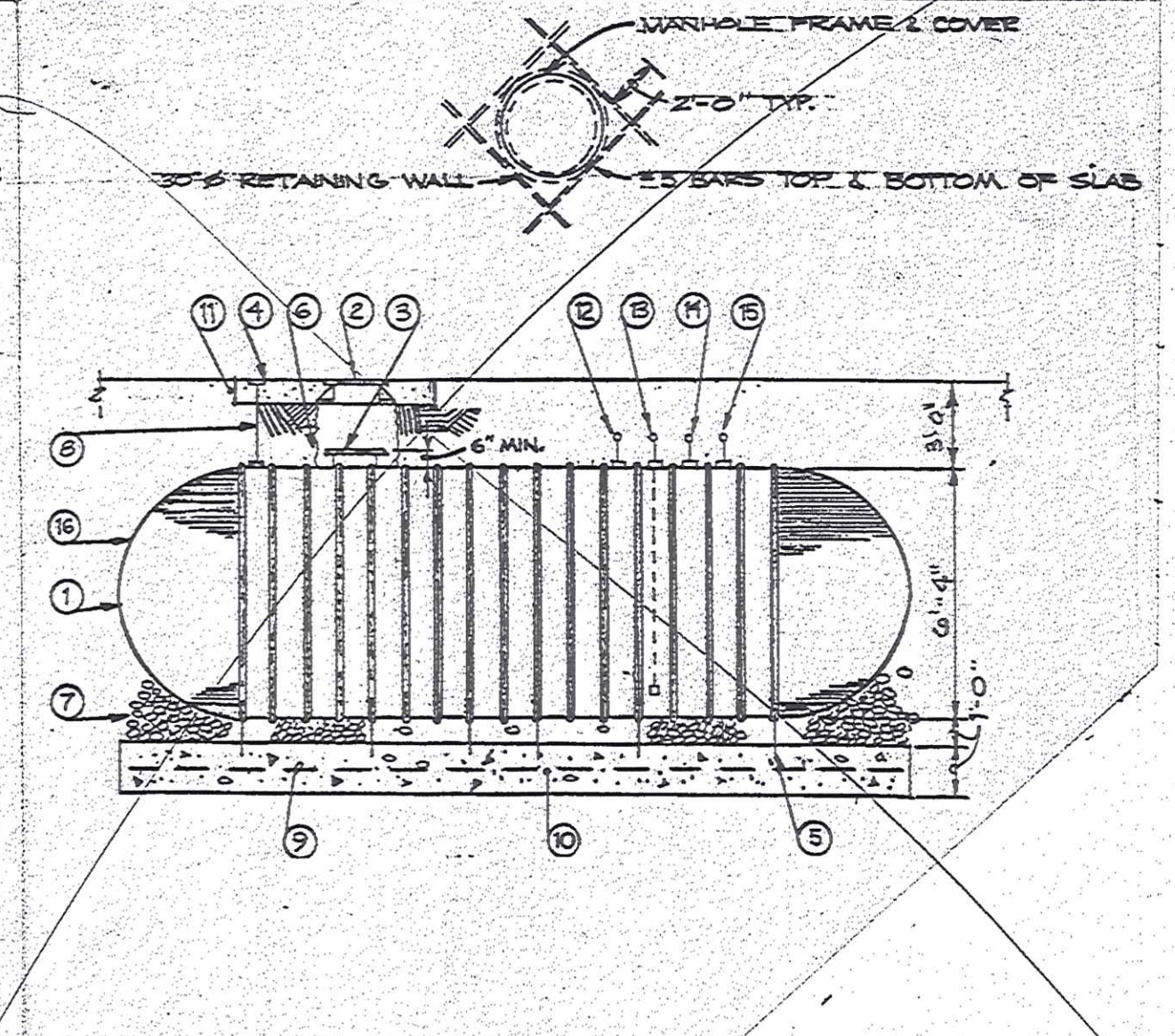

FUEL OIL STORAGE TANK

NOTE: FURNISH AND INSTALL APPROVED WEATHER PROOF VENT CAP WITH FLAME PROOF SCREEN

CODED NOTES

1. 3/4" DHW DROP IN WALL TO BELOW. SEE SHEET P-3 FOR CONTINUATION.
2. 3" SANITARY DROP TO BELOW AND SANITARY VENT RISE IN CHASE.
3. 3/4" DHW AND 1" DCW RISE IN WALL FROM BELOW WITH 1/2" DHW & DCW TO JANITORS RECEPTOR. 3/4" DHW & DCW TO RUN ABOVE FIRST FLOOR CEILING TO SUPPLY FIXTURE ON SECOND FLOOR.
4. 1/2" DHW & DCW RISE TO FIXTURE ON SECOND FLOOR.
5. 1/2" DCW RISE TO FIXTURE ON SECOND FLOOR.
6. 3/4" DHW & 1" DCW RISE FROM BELOW WITH 1/2" DCW TO EACH WATER CLOSET, 1/2" DHW & DCW TO EACH LAVATORY, 1/2" DHW & DCW TO BATHTUB AND 1/2" DHW & DCW TO SHOWER.
7. SANITARY DROP TO BELOW. SEE SHEET P-3 FOR CONTINUATION.
8. 1" DHW AND DCW RISE FROM BELOW WITH 1/2" DCW TO EACH WATER CLOSET, 1/2" DHW AND DCW TO EACH LAVATORY, 1/2" DHW AND DCW TO BATHTUB, 1/2" DHW AND DCW TO SHOWER AND 1/2" DHW AND DCW RISE TO RUN ABOVE FIRST FLOOR CEILING.
9. 1" DHW AND 1 1/2" DCW RISE FROM BELOW WITH 1/2" DCW TO EACH WATER CLOSET, 1/2" DHW AND DCW TO EACH LAVATORY, 1/2" DHW AND DCW TO BATHTUB, 1/2" DHW AND DCW TO SHOWER AND 3/4" DHW AND 1" DCW RISE TO RUN ABOVE FIRST FLOOR CEILING.
10. 3/4" DHW AND DCW RISE TO SUPPLY FIXTURES ON SECOND FLOOR.
11. 1/2" DHW AND 3/4" DCW RISE TO SUPPLY FIXTURES ON SECOND FLOOR.
12. SANITARY VENT RISE FROM BELOW TO RUN ABOVE FIRST FLOOR CEILING.
13. 1" DHW AND DCW RISE FROM BELOW WITH 1/2" DHW AND DCW TO LAVATORY, 1/2" DHW AND DCW CAPPED WITH GATE VALVE FOR FUTURE LAVATORY AND 1" DHW AND DCW RISE TO RUN ABOVE FIRST FLOOR CEILING.
14. 1/2" DHW AND DCW RISE FROM BELOW TO SUPPLY BATHTUB.
15. 1/2" DCW RISE FROM BELOW TO SUPPLY WATER CLOSET.
16. 1/2" DHW AND DCW RISE FROM BELOW TO SUPPLY SHOWER.
17. 3/4" DHW AND DCW RISE FROM BELOW WITH 1/2" DHW AND DCW TO LAVATORY AND 1/2" DHW AND DCW CAPPED FOR FUTURE LAVATORY.
18. 1/2" DHW AND 3/4" DCW RISE FROM BELOW WITH 1/2" TO WATER CLOSET AND 3/4" DHW AND DCW TO SUPPLY BATHTUB.
19. 1/2" DHW AND 3/4" DCW RISE FROM BELOW WITH 1/2" TO WATER CLOSET AND 1/2" DHW AND DCW TO SUPPLY SHOWER.
20. 1/2" DCW RISE FROM BELOW TO SUPPLY ICE MACHINE WITH SUPPLY STOP.
21. 3/4" DHW AND 1" DCW RISE FROM BELOW WITH 1/2" DHW AND DCW TO SUPPLY LAVATORY, 1/2" DHW AND DCW CAPPED FOR FUTURE LAVATORY AND 3/4" DHW AND DCW RISE TO RUN ABOVE FIRST FLOOR CEILING.
22. 3/4" DHW AND DCW RISE FROM BELOW WITH 1/2" DHW AND DCW TO POT AND PAN SINK, 1/2" DCW AND DHW TO DISPOSAL.
23. 3/4" 180° DHW RISE FROM BELOW TO SUPPLY BOOSTER HEATER. RUN 3/4" 180° DHW FROM BOOSTER HEATER TO DISHWASHER WITH PRESSURE REDUCING VALVE.
24. CONNECT 180° DHW AND 1/2" 180° DHW TO DISHWASHER
25. 1/2" DHW AND DCW RISE FROM BELOW TO SUPPLY HAND SINK.
26. 3/4" DCW RISE FROM BELOW WITH 1/2" TO WATER CLOSET AND 3/4" TO URINAL.
27. 3/4" DHW AND DCW RISE FROM BELOW WITH 1/2" DHW AND DCW TO EACH LAVATORY.
28. 1/2" DHW AND 3/4" DCW RISE FROM BELOW WITH 1/2" DCW TO COFFEE MAKER, 1/2" DHW AND DCW TO SINK AND FAUCET AND 1/2" DCW TO ICE BIN AND WATER STATION.
29. 3/4" DHW AND DCW RISE FROM BELOW WITH 1/2" DHW AND DCW TO 2-COMPARTMENT CONVECTION STEAMER AND 1/2" DHW AND DCW TO FILLER FAUCET, 1/2" DHW & DCW TO KETTLE FILLER FAUCET.
30. 1/2" DHW RISE FROM BELOW TO SUPPLY HOT FOOD WELLS.
31. 3/4" DCW RISE FROM BELOW WITH 1/2" TO EACH WATER CLOSET.
32. 1/2" DHW AND DCW RISE FROM BELOW TO SUPPLY VEGETABLE PREP SINK WITH FAUCET.
33. 1/2" DCW RISE FROM BELOW TO SUPPLY ICE MACHINE.
34. VENT RISE TO ABOVE. SHEET P-5 FOR CONTINUATION.
35. STORM FROM ROOF DRAIN ABOVE. STORM PIPING TO RUN ABOVE FIRST FLOOR CEILING AS HIGH AS POSSIBLE. BELOW INSULATION.
36. STORM LEADER DROP IN WALL. SEE SHEET P-3 FOR CONTINUATION.
37. 18" x 18" ACCESS PANEL FURNISHED BY PLUMBING CONTRACTOR AND INSTALLED BY GENERAL TRADES CONTRACTOR WITH COLOR BY ARCHITECT.

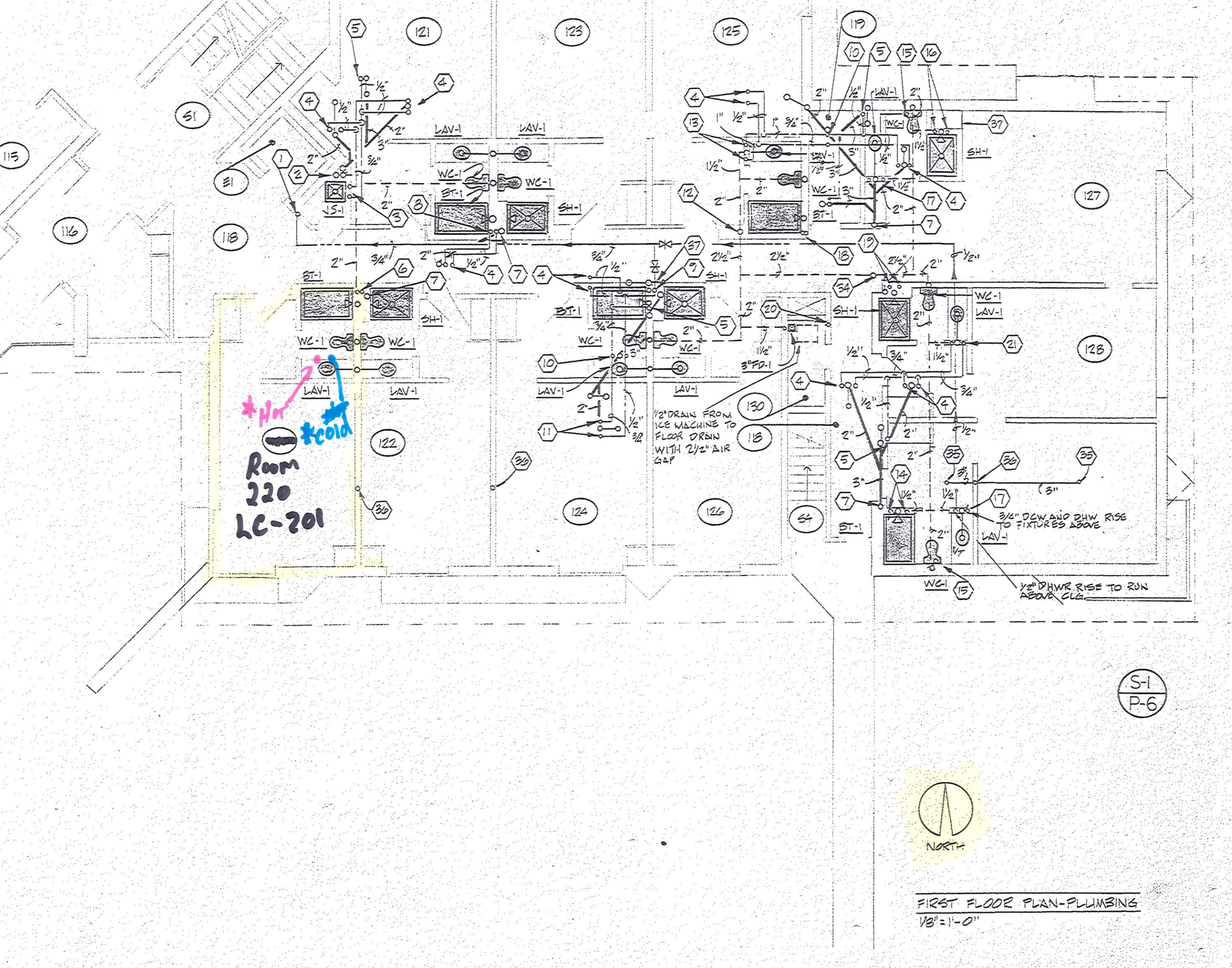

FIRST FLOOR PLAN-PLUMBING

1/8" = 1'-0"



the INN at HONEY RUN

county road 203
millersburg ohio

owner
MARJORIE STOCK

JULIUS BLUM
ARCHITECT

263 beechwood dr
granville ohio
43023

614-587-3668

assoc. architect
ROBERT E. EVANS

consulting engineers

structural
KORDA-NEMETH

KADAKIA, LTD.

mechanical electrical
KORDA

ENGINEERING CO.

4621 road road
granville ohio 43220

614-457-7500

P-4

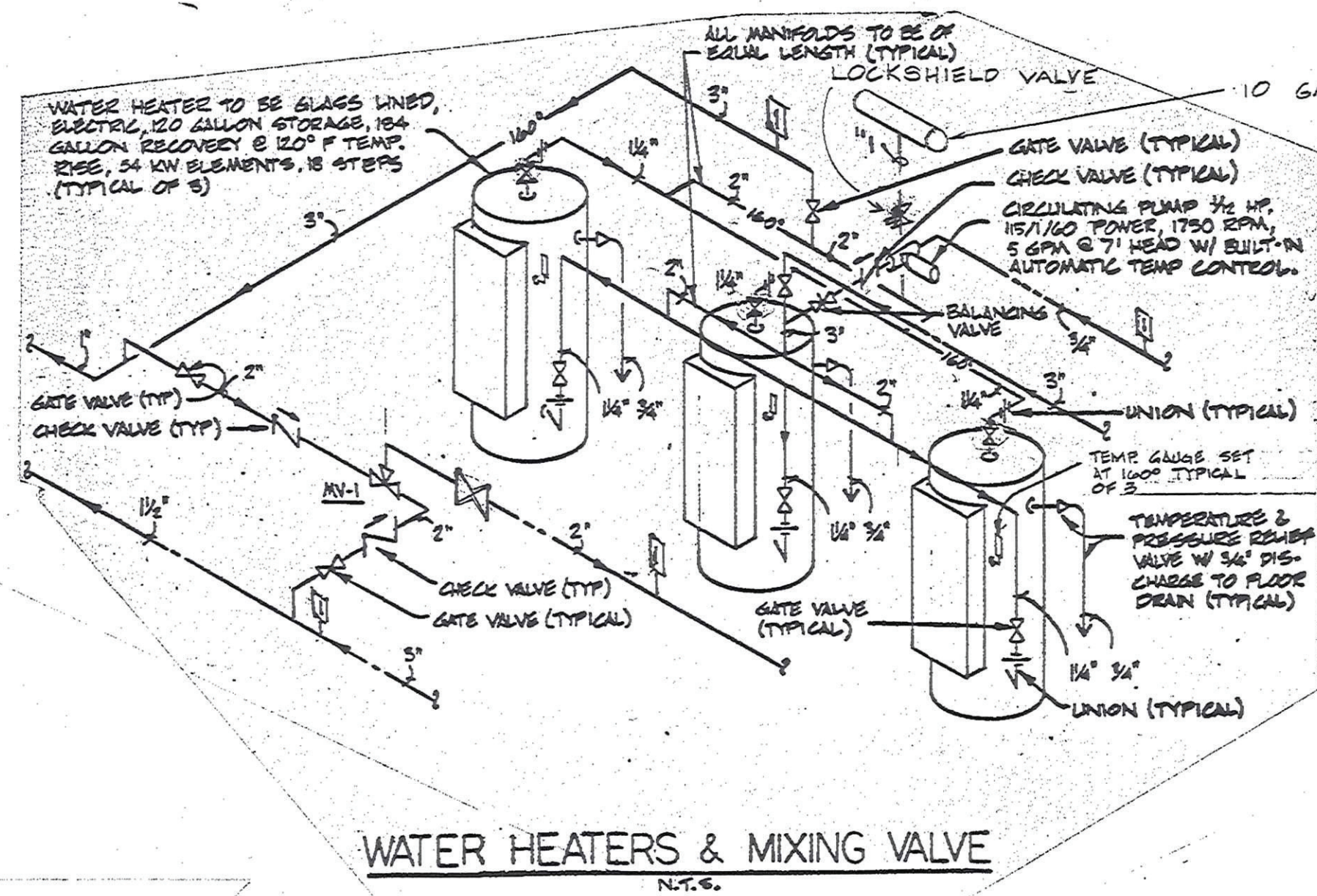
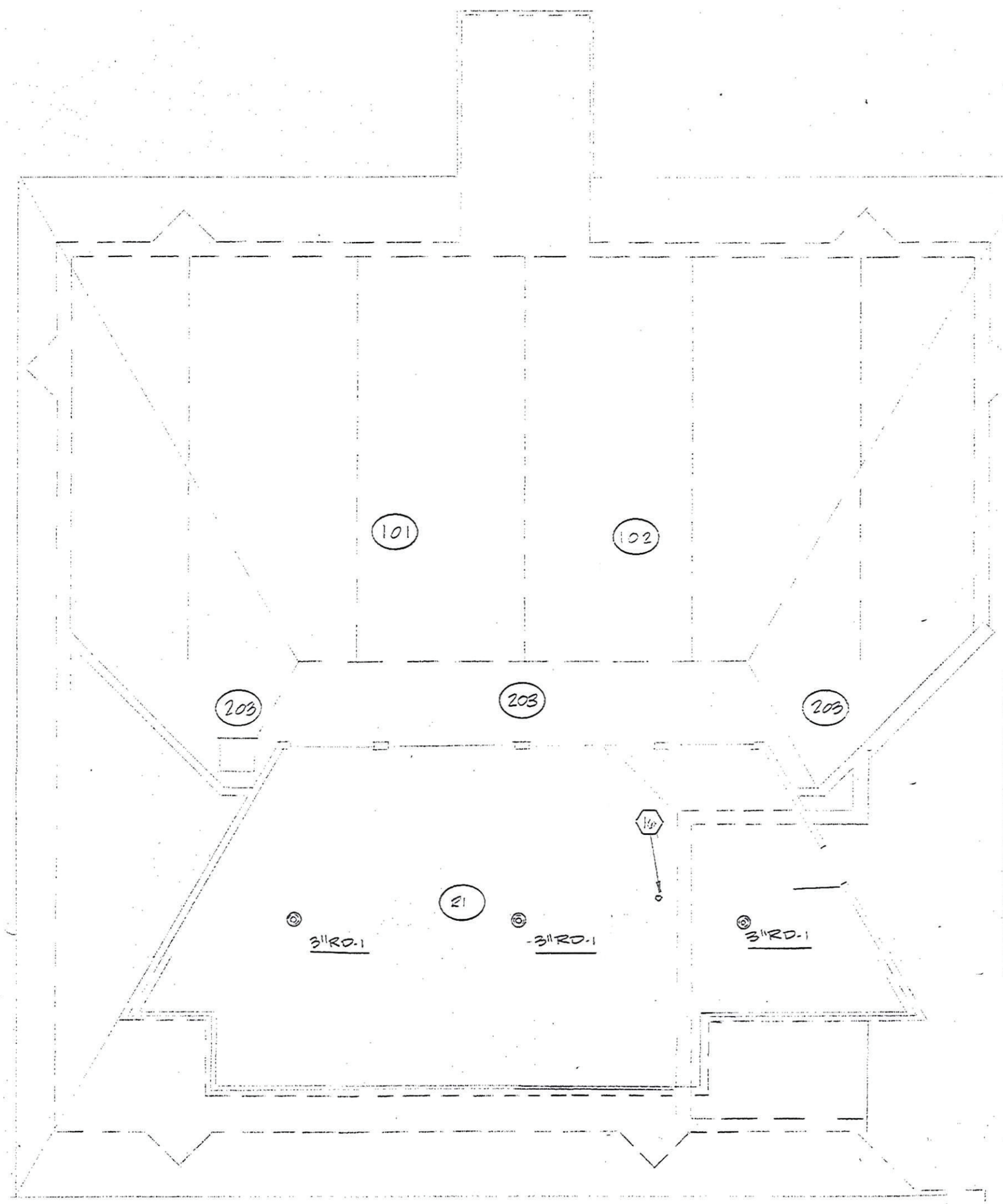

GENERAL NOTES

1. PLUMBING CONTRACTOR TO OFFSET ALL VENT THRU NORTH SIDE OF ROOF. VERIFY EXACT LOCATION WITH ARCHITECT.
2. PLUMBING CONTRACTOR TO RUN ALL WATER PIPING ALONG SIDE WALL AND AS HIGH AS POSSIBLE BELOW COUNTER TOPS FOR LAVATORIES AND PIPING FOR FUTURE LAVATORIES.
3. PLUMBING CONTRACTOR TO PROVIDE APPROXIMATELY 12" x 12" ACCESS COVER FOR CLEANOUTS IN SANITARY AND STORM SYSTEMS. PROVIDE 18" x 18" ACCESS PANELS FOR ACCESS TO TUB TRAPS AND PIPING TO FIXTURES AS NOTED ON DRAWINGS.
4. ALL TUB TRAPS ON FIRST AND SECOND FLOOR TO BE ACCESSIBLE FROM LAY-IN CEILING BELOW UNLESS OTHERWISE NOTED. BATH TUBS LOCATED IN BASEMENT AREA, TRAPS TO BE INSTALLED ABOVE FLOOR SLAB WITH 18" x 18" ACCESS PANEL TO TRAP.
5. PROVIDE FLASHING AROUND ALL FLOOR DRAINS AND SHOWER DRAINS ON FIRST AND SECOND FLOORS.
6. ALL SANITARY AND STORM DROPS AND CLEANOUTS IN ALL WALLS TO BE COORDINATED WITH ARCHITECT.

CODED NOTES

1. 1/2" DCW RISE FROM BELOW TO WATER CLOSET.
2. 1/2" DHW AND DCW RISE FROM BELOW TO LAVATORY.
3. 1/2" DHW AND DCW RISE FROM BELOW TO SHOWER.
4. 1/2" DHW AND DCW RISE FROM BELOW TO JANITOR'S RECEPTOR.
5. 1/2" DHW AND DCW RISE FROM BELOW TO SINK.
6. 3/4" DHW AND DCW RISE FROM BELOW WITH 1/2" DHW AND DCW TO EACH LAVATORY.
7. 3/4" DHW AND 1" DCW RISE FROM BELOW AND RUN IN WALL WITH 1/2" DCW TO WATER CLOSET, 1/2" DHW AND DCW TO EACH LAVATORY.
8. SANITARY DROP TO RUN BELOW FLOOR SLAB WITH VENT RISE IN WALL TO RUN ABOVE CEILING.
9. SANITARY DROP TO RUN BELOW FLOOR SLAB WITH 1 1/2" VENT RISE TO RUN ABOVE CEILING.
10. SANITARY VENT RISE FROM BELOW TO RUN ABOVE CEILING.
11. 4" VENT THRU ROOF.
12. 1/2" DHW AND DCW RISE FROM BELOW TO BATHTUB.
13. 1/2" DCW RISE FROM BELOW TO ICE MACHINE WITH SUPPLY STOP.
14. 1/2" DHW AND 3/4" DCW RISE FROM BELOW WITH 1/2" DCW TO WATER CLOSET AND 1/2" DHW AND DCW TO SHOWER.
15. 18" x 18" ACCESS PANEL FURNISHED BY PLUMBING CONTRACTOR AND INSTALLED BY GENERAL TRADES CONTRACTOR WITH COLOR BY ARCHITECT.
16. 3" SANITARY VENT THRU ROOF.

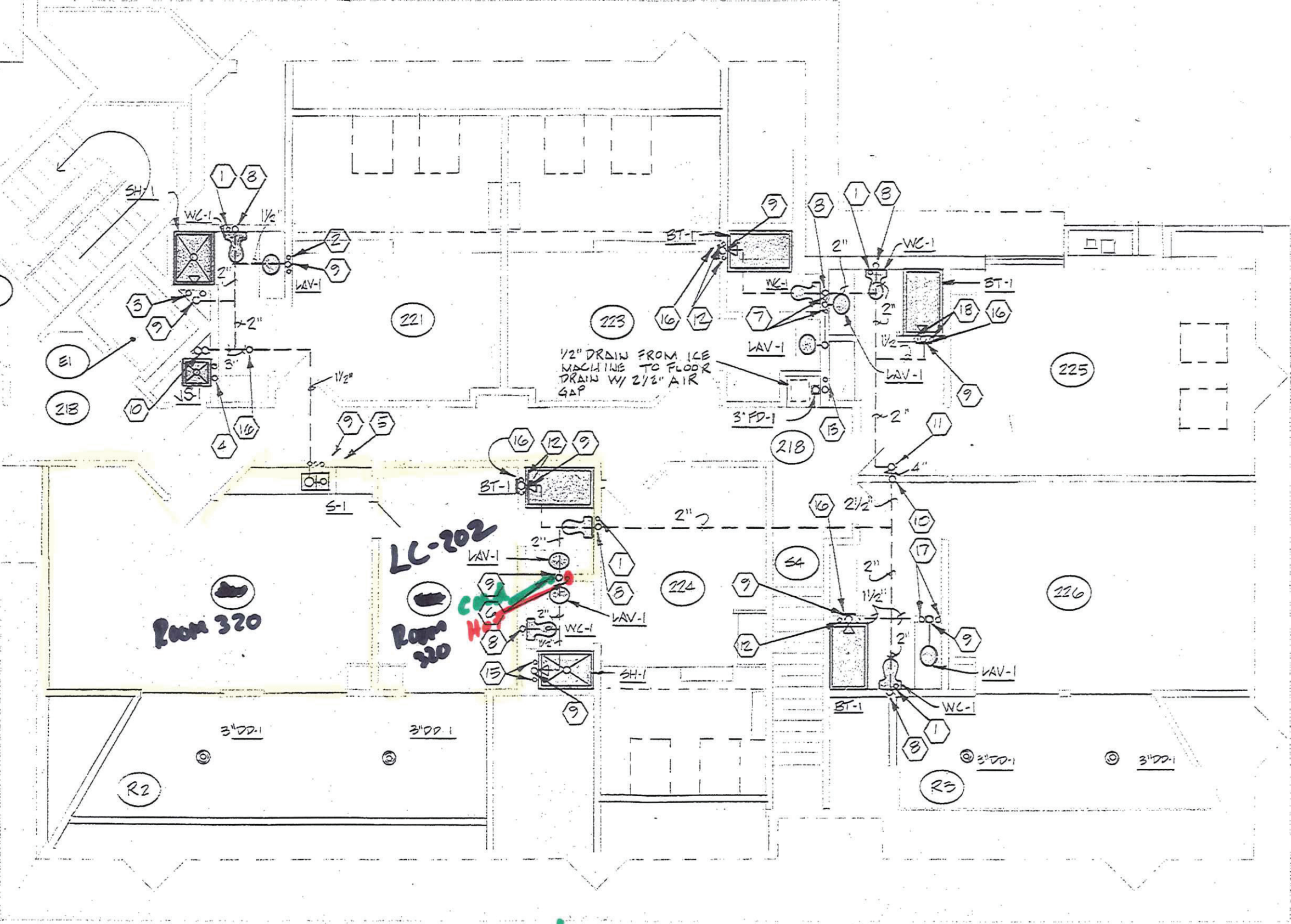

Room 320
Room 321
Room 322
Room 323
Room 324
Room 325
Room 326
Room 327
Room 328
Room 329
Room 330
Room 331
Room 332
Room 333
Room 334
Room 335
Room 336
Room 337
Room 338
Room 339
Room 340
Room 341
Room 342
Room 343
Room 344
Room 345
Room 346
Room 347
Room 348
Room 349
Room 350
Room 351
Room 352
Room 353
Room 354
Room 355
Room 356
Room 357
Room 358
Room 359
Room 360
Room 361
Room 362
Room 363
Room 364
Room 365
Room 366
Room 367
Room 368
Room 369
Room 370
Room 371
Room 372
Room 373
Room 374
Room 375
Room 376
Room 377
Room 378
Room 379
Room 380
Room 381
Room 382
Room 383
Room 384
Room 385
Room 386
Room 387
Room 388
Room 389
Room 390
Room 391
Room 392
Room 393
Room 394
Room 395
Room 396
Room 397
Room 398
Room 399
Room 400
Room 401
Room 402
Room 403
Room 404
Room 405
Room 406
Room 407
Room 408
Room 409
Room 410
Room 411
Room 412
Room 413
Room 414
Room 415
Room 416
Room 417
Room 418
Room 419
Room 420
Room 421
Room 422
Room 423
Room 424
Room 425
Room 426
Room 427
Room 428
Room 429
Room 430
Room 431
Room 432
Room 433
Room 434
Room 435
Room 436
Room 437
Room 438
Room 439
Room 440
Room 441
Room 442
Room 443
Room 444
Room 445
Room 446
Room 447
Room 448
Room 449
Room 450
Room 451
Room 452
Room 453
Room 454
Room 455
Room 456
Room 457
Room 458
Room 459
Room 460
Room 461
Room 462
Room 463
Room 464
Room 465
Room 466
Room 467
Room 468
Room 469
Room 470
Room 471
Room 472
Room 473
Room 474
Room 475
Room 476
Room 477
Room 478
Room 479
Room 480
Room 481
Room 482
Room 483
Room 484
Room 485
Room 486
Room 487
Room 488
Room 489
Room 490
Room 491
Room 492
Room 493
Room 494
Room 495
Room 496
Room 497
Room 498
Room 499
Room 500
Room 501
Room 502
Room 503
Room 504
Room 505
Room 506
Room 507
Room 508
Room 509
Room 510
Room 511
Room 512
Room 513
Room 514
Room 515
Room 516
Room 517
Room 518
Room 519
Room 520
Room 521
Room 522
Room 523
Room 524
Room 525
Room 526
Room 527
Room 528
Room 529
Room 530
Room 531
Room 532
Room 533
Room 534
Room 535
Room 536
Room 537
Room 538
Room 539
Room 540
Room 541
Room 542
Room 543
Room 544
Room 545
Room 546
Room 547
Room 548
Room 549
Room 550
Room 551
Room 552
Room 553
Room 554
Room 555
Room 556
Room 557
Room 558
Room 559
Room 560
Room 561
Room 562
Room 563
Room 564
Room 565
Room 566
Room 567
Room 568
Room 569
Room 570
Room 571
Room 572
Room 573
Room 574
Room 575
Room 576
Room 577
Room 578
Room 579
Room 580
Room 581
Room 582
Room 583
Room 584
Room 585
Room 586
Room 587
Room 588
Room 589
Room 590
Room 591
Room 592
Room 593
Room 594
Room 595
Room 596
Room 597
Room 598
Room 599
Room 600
Room 601
Room 602
Room 603
Room 604
Room 605
Room 606
Room 607
Room 608
Room 609
Room 610
Room 611
Room 612
Room 613
Room 614
Room 615
Room 616
Room 617
Room 618
Room 619
Room 620
Room 621
Room 622
Room 623
Room 624
Room 625
Room 626
Room 627
Room 628
Room 629
Room 630
Room 631
Room 632
Room 633
Room 634
Room 635
Room 636
Room 637
Room 638
Room 639
Room 640
Room 641
Room 642
Room 643
Room 644
Room 645
Room 646
Room 647
Room 648
Room 649
Room 650
Room 651
Room 652
Room 653
Room 654
Room 655
Room 656
Room 657
Room 658
Room 659
Room 660
Room 661
Room 662
Room 663
Room 664
Room 665
Room 666
Room 667
Room 668
Room 669
Room 670
Room 671
Room 672
Room 673
Room 674
Room 675
Room 676
Room 677
Room 678
Room 679
Room 680
Room 681
Room 682
Room 683
Room 684
Room 685
Room 686
Room 687
Room 688
Room 689
Room 690
Room 691
Room 692
Room 693
Room 694
Room 695
Room 696
Room 697
Room 698
Room 699
Room 700
Room 701
Room 702
Room 703
Room 704
Room 705
Room 706
Room 707
Room 708
Room 709
Room 710
Room 711
Room 712
Room 713
Room 714
Room 715
Room 716
Room 717
Room 718
Room 719
Room 720
Room 721
Room 722
Room 723
Room 724
Room 725
Room 726
Room 727
Room 728
Room 729
Room 730
Room 731
Room 732
Room 733
Room 734
Room 735
Room 736
Room 737
Room 738
Room 739
Room 740
Room 741
Room 742
Room 743
Room 744
Room 745
Room 746
Room 747
Room 748
Room 749
Room 750
Room 751
Room 752
Room 753
Room 754
Room 755
Room 756
Room 757
Room 758
Room 759
Room 760
Room 761
Room 762
Room 763
Room 764
Room 765
Room 766
Room 767
Room 768
Room 769
Room 770
Room 771
Room 772
Room 773
Room 774
Room 775
Room 776
Room 777
Room 778
Room 779
Room 780
Room 781
Room 782
Room 783
Room 784
Room 785
Room 786
Room 787
Room 788
Room 789
Room 790
Room 791
Room 792
Room 793
Room 794
Room 795
Room 796
Room 797
Room 798
Room 799
Room 800
Room 801
Room 802
Room 803
Room 804
Room 805
Room 806
Room 807
Room 808
Room 809
Room 810
Room 811
Room 812
Room 813
Room 814
Room 815
Room 816
Room 817
Room 818
Room 819
Room 820
Room 821
Room 822
Room 823
Room 824
Room 825
Room 826
Room 827
Room 828
Room 829
Room 830
Room 831
Room 832
Room 833
Room 834
Room 835
Room 836
Room 837
Room 838
Room 839
Room 840
Room 841
Room 842
Room 843
Room 844
Room 845
Room 846
Room 847
Room 848
Room 849
Room 850
Room 851
Room 852
Room 853
Room 854
Room 855
Room 856
Room 857
Room 858
Room 859
Room 860
Room 861
Room 862
Room 863
Room 864
Room 865
Room 866
Room 867
Room 868
Room 869
Room 870
Room 871
Room 872
Room 873
Room 874
Room 875
Room 876
Room 877
Room 878
Room 879
Room 880
Room 881
Room 882
Room 883
Room 884
Room 885
Room 886
Room 887
Room 888
Room 889
Room 890
Room 891
Room 892
Room 893
Room 894
Room 895
Room 896
Room 897
Room 898
Room 899
Room 900
Room 901
Room 902
Room 903
Room 904
Room 905
Room 906
Room 907
Room 908
Room 909
Room 910
Room 911
Room 912
Room 913
Room 914
Room 915
Room 916
Room 917
Room 918
Room 919
Room 920
Room 921
Room 922
Room 923
Room 924
Room 925
Room 926
Room 927
Room 928
Room 929
Room 930
Room 931
Room 932
Room 933
Room 934
Room 935
Room 936
Room 937
Room 938
Room 939
Room 940
Room 941
Room 942
Room 943
Room 944
Room 945
Room 946
Room 947
Room 948
Room 949
Room 950
Room 951
Room 952
Room 953
Room 954
Room 955
Room 956
Room 957
Room 958
Room 959
Room 960
Room 961
Room 962
Room 963
Room 964
Room 965
Room 966
Room 967
Room 968
Room 969
Room 970
Room 971
Room 972
Room 973
Room 974
Room 975
Room 976
Room 977
Room 978
Room 979
Room 980
Room 981
Room 982
Room 983
Room 984
Room 985
Room 986
Room 987
Room 988
Room 989
Room 990
Room 991
Room 992
Room 993
Room 994
Room 995
Room 996
Room 997
Room 998
Room 999
Room 1000

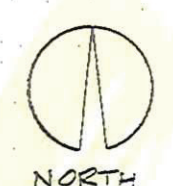

SECOND FLOOR PLAN - PLUMBING
1/8" = 1'-0"

the
INN
at
HONEY
RUN

county road 203
millersburg ohio
owner
MARJORIE STOCK

JULIUS
BLUM
ARCHITECT

263 beechwood dr
granville ohio
43023
614-587-3888

assoc. architect
ROBERT E EUANS

consulting engineers

structural
KORDA NEMETH
KADAKIA, LTD.

mechanical electrical
KORDA
ENGINEERING CO.

4821 reed road
columbus ohio 43226
614-457-7500