

Wilder Mobile Home Park - North

● - Valve
○ 1998 or later



Geauga **REALink**



Geauga County GIS

Frank J. Gilha, Geauga County Auditor
Joe Cattell, Geauga County Engineer PE, PS



1 inch = 142.58 Feet | Scale: 1,711

This map was prepared by Geauga County GIS in accordance with Section 6713.00 of the O.R.C. Geauga County digital data is a representation of recorder plat, surveys, deeds, and other colored information for use within the Geographic Information System for purposes of public access and analysis. The County does not warrant the accuracy of the information and assumes no legal responsibility for any errors, omissions, or misstatements. www.auditor.co.geauga.oh.us March 4, 2017

Wilder Mobile Home Park South

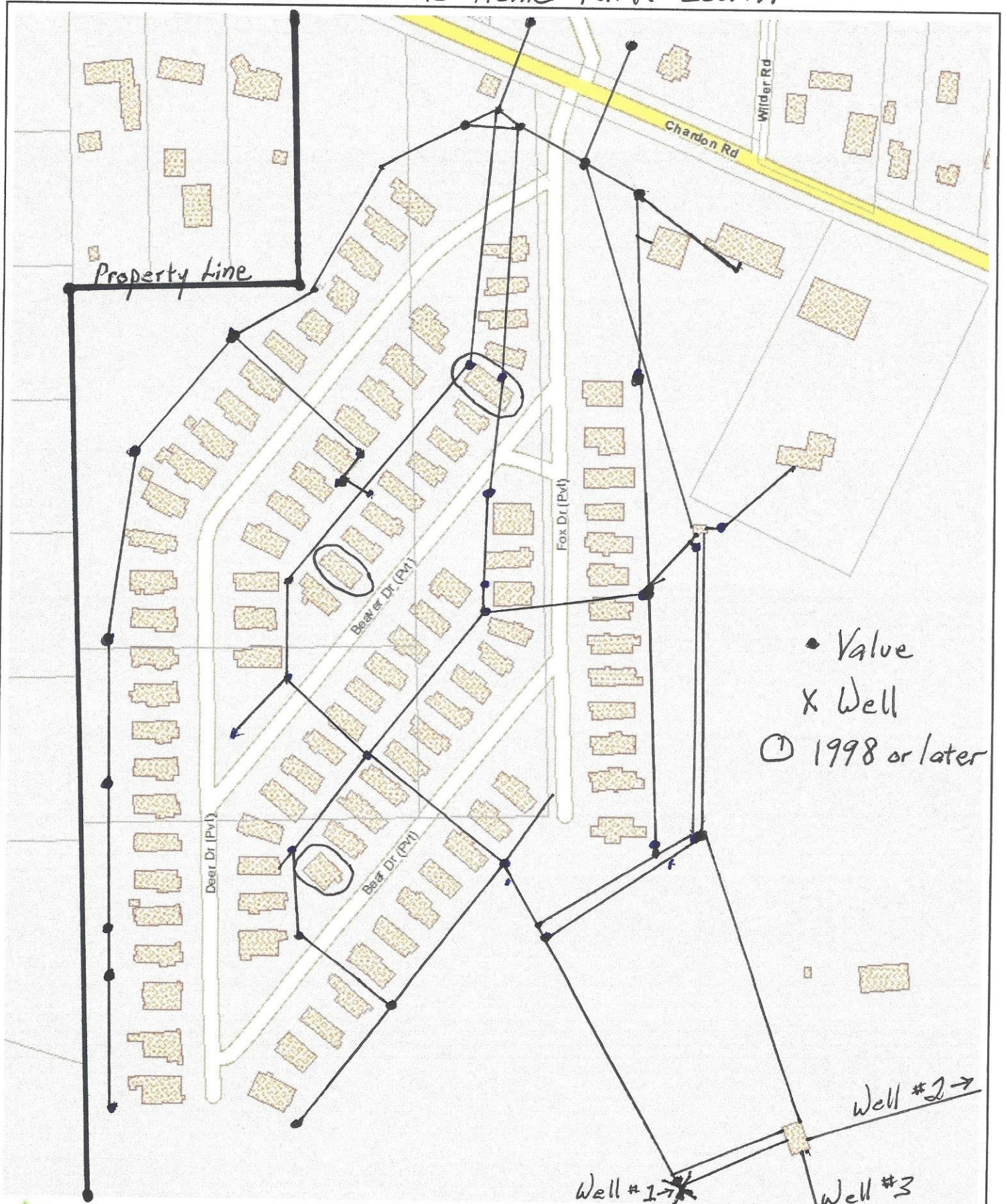

- Valve
- X Well
- ⊙ 1998 or later



Geauga REALink

Frank J. Gliha, Geauga County Auditor
Joe Cattell, Geauga County Engineer PE, PS



Geauga County GIS



1 Inch = 185.67 Feet | Scale: 2,228

This tax map was prepared by Geauga County GIS in accordance with Section 5713.09 of the O.R.C. Geauga County digital data is a representation of recorder plats, surveys, deeds, and other collected information for use within the Geographic Information System for purposes of public access and analysis. These and other digital data do not replace or modify land surveys, deeds, and/or other legal instruments defining land ownership or use. Geauga County assumes no legal responsibility for this information.

www.auditor.co.geauga.oh.us

March 4, 2017

Building Narrative

Wilder Mobile Home Park was started in 1949, with a license for 66 homes, on 9 acres located behind the house at 10842 Chardon Rd., in Chardon, Ohio. The other side of Chardon Rd was later developed under a separate license for 100 homes. **Wilder Home Park North** is the name of the original park with 66 lots, and **Wilder Mobile Home Park South** is the name for the latter. Both parks together will be referred to as **Wilder Mobile Home Park**, as they are run as one, and all homes use the same 3 wells, water treatment, and sewage treatment facilities.

Buildings in Ohio built prior to 1998 or that use plumbing material or solder manufactured before 1998 may have materials with greater than 8% lead and are at a higher risk of contributing lead to the drinking water than materials manufactured after 1998. In addition, buildings built and plumbing materials manufactured after 2014 were required to have less than 0.25% lead by weight and have the lowest risk for contributing lead to the drinking water. It should be noted however that, although prohibited, some use of leaded solder or leaded components may have occurred after the prohibitions became effective.

All but 8 homes currently located in Wilder Mobile Home Park were built prior to 1998. These 8 homes, circled on the maps, are less likely to contribute lead to their drinking water than the other homes.

VERIFICATION FORM FOR COMMUNITY PUBLIC WATER SYSTEMS CLAIMING NO LEAD SERVICE LINES

The owner or operator of all community public water systems must identify and map areas of their distribution system that are known or are likely to contain lead service lines. Systems must submit a copy of the applicable map to the Ohio Department of Health and the Ohio Department of Job and Family Services. Systems must also submit a report to the director containing at least both of the following: (1) The applicable map with narrative, and (2) A list of sampling locations used to collect samples as required by Ohio Revised Code (ORC) Section 6109.121 and any rules adopted thereunder, including contact information for the owner and occupant of each sampling site.

Should a water system determine no lead service lines exist in their distribution system, they must provide information stating they reviewed, at the minimum, historical permit records and local ordinances, distribution maintenance records and information pertaining to installation dates or materials for all services lines. This information must be verified below.

I HEREBY CERTIFY THAT THE FOLLOWING METHOD(S) WERE USED TO DETERMINE NO LEAD SERVICE LINES EXIST IN THIS WATER SYSTEM'S DISTRIBUTION SYSTEM, AS REQUIRED BY ORC 6109.121(F):

LEAD SERVICE LINE VERIFICATION
<p>This PWS states they have no lead service lines and has reviewed the following information (select one or more of the following):</p> <ul style="list-style-type: none"><input type="checkbox"/> Historical permit records and/or local ordinances<input type="checkbox"/> Distribution maintenance records (i.e. meter replacement, waterline break repairs)<input type="checkbox"/> Information pertaining to installation dates for all service lines (i.e. after 1986 when lead services lines were banned)<input checked="" type="checkbox"/> Service line material of all service lines is known (i.e. all service lines are known to be PVC)

Signature of Responsible Person
Date: 3/4/17
Glenn F Wilder, Manager
Printed Name and Title of Responsible Person

PWS NAME: Wilders Mobile Home
PWS ID: OH 2803012 Park
COUNTY: Geauga

For Ohio EPA use only:

Date Verification Rec'd: _____