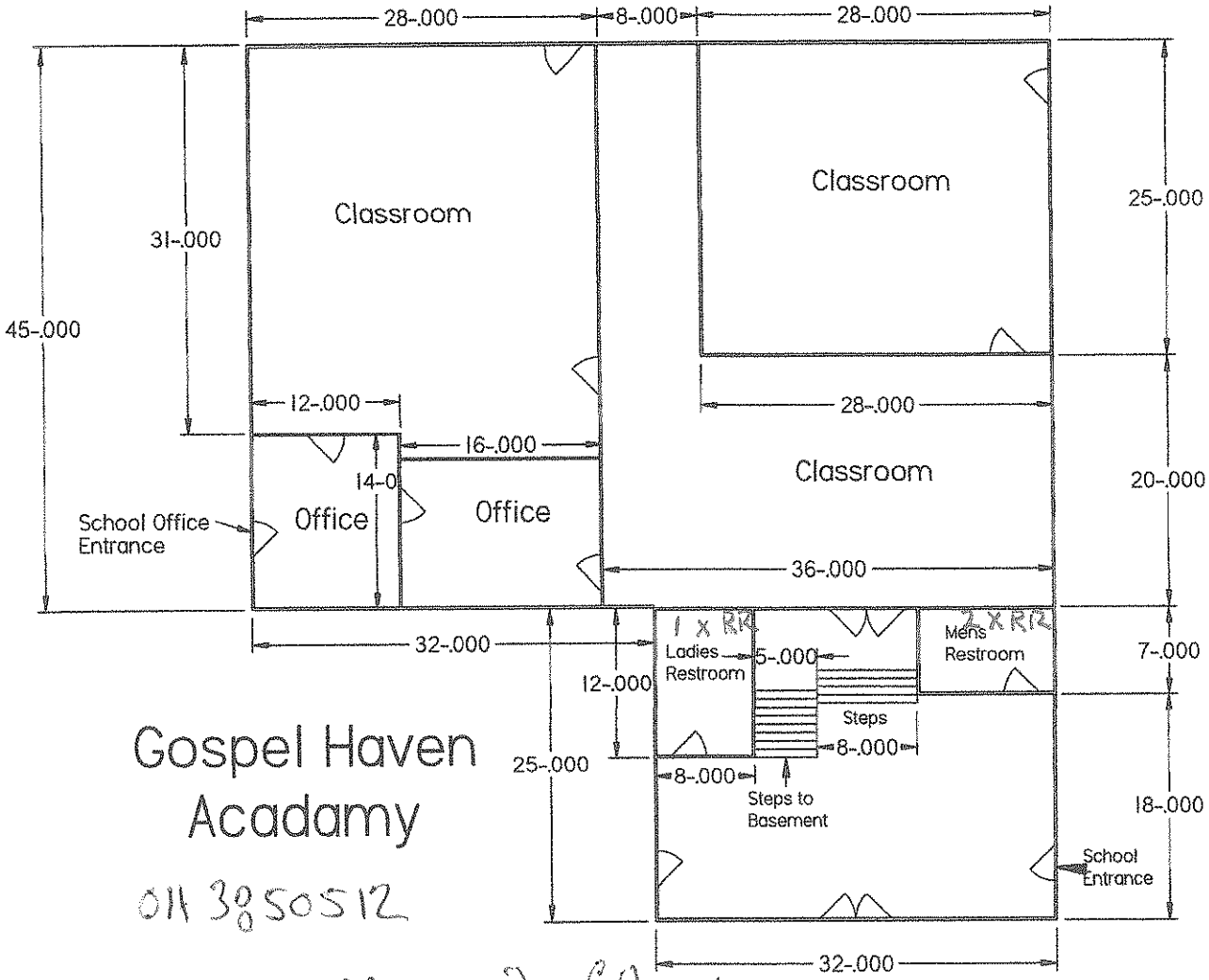

Gospel Haven Acadamy

01 3850512

Gospel Haven Mennonite Church

RECEIVED
MAR 0 0 2017
BY: .....

Entity:
Doc Type: Report
Doc Subtype:
Program: DDASCW
County: Holmes
Secondary ID: 01 3850512

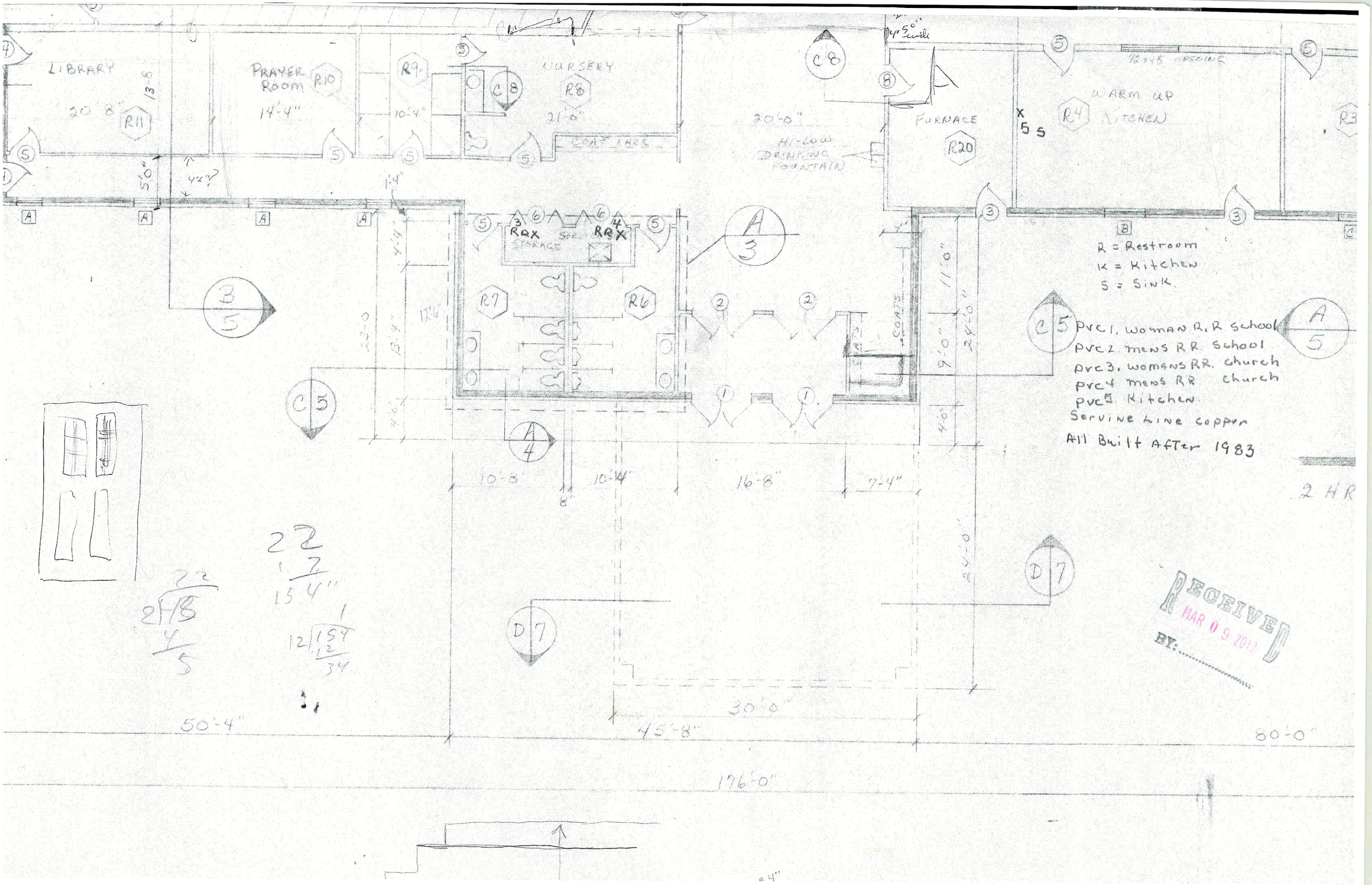
LIBRARY
20'-8"
R11
PRAYER ROOM
R10
14'-4"
R9
NURSERY
R8
21'-0"
COAT RACK
C8
20'-0"
HI-LOW DRINKING FOUNTAIN
FURNACE
R20
WARM UP KITCHEN
R4
R3
R7
R6
STORAGE
A 3
A 4
A 5
B 5
C 5
D 7
COATS
R = Restroom
K = Kitchen
S = Sink
PVC 1. Woman R.R School
PVC 2 mens R.R. School
PVC 3. Womans RR. church
PVC 4 mens RR church
PVC 5. Kitchen
Service Line copper
All Built After 1983
2 HR
50'-4"
176'-0"
80'-0"
30'-0"
45'-8"
RECEIVED
MAR 09 2017
BY: