

RECEIVED

MAR 07 2017

Teague Brothers Shopping Center Inc.
P.O. Box 380
Newbury, Ohio 44065

OHIO EPA NEDO

March 1, 2017

Ohio EPA Northeast District Office
2110 E. Aurora Rd.
Twinsburg, Ohio 44087

RE: Lead Service Line and Fixture Mapping

To the best of my knowledge I have completed your requirements of the water system for **Teague Brothers Shopping Center, Inc.** The physical address of the building is 10762 Kinsman Road, Newbury, Ohio.

Enclosed are the following pages: **1.)** Newbury Township map, with the location of the building structure, **2.)** Water lines mapped out on copy of original architecture drawings, **3.)** a smaller scale of building and its location and how it sits on land parcel. **4.)** A Map Legend, that describes where and how all the water lines run throughout the system, and the age of which each portion of the building was built.

Because it is practically impossible to determine the lead content of an installed fixture, fitting or pipe, it should be assumed that the manufacture or installation date is the primary indicator of the lead content. Therefore, the characteristics of buildings and piping solder or fixtures would be **buildings built prior to 1998 or that use plumbing material or solder manufactured before 1998 may have materials with greater than 8% lead and are at a higher risk of contributing lead to the drinking water than materials manufactured after 1998. In addition, buildings built and plumbing materials manufactured after 2014 were required to have less than 0.25% lead by weight and have the lowest risk for contributing lead to the drinking water. It should be noted however that, although prohibited, some use of leaded solder or leaded components may have occurred after the prohibitions became effective.**

It is my hope that I have supplied all the needed requirements of the Ohio EPA, for the subject of **Lead Service Line and Fixture Mapping Project.**

Sincerely,



Linda Benbow
Secretary/ Treasurer

Entity: Teague Brothers
Doc Type: Report
Doc Subtype: _____
Program: DRAGW
County: Crawley
Secondary ID: OH285751A

Teague Brothers Shopping Center, Inc.
P.O. Box 380
Newbury, Ohio 44065
440-564-5671

RECEIVED

MAR 07 2017

OHIO EPA NEDO

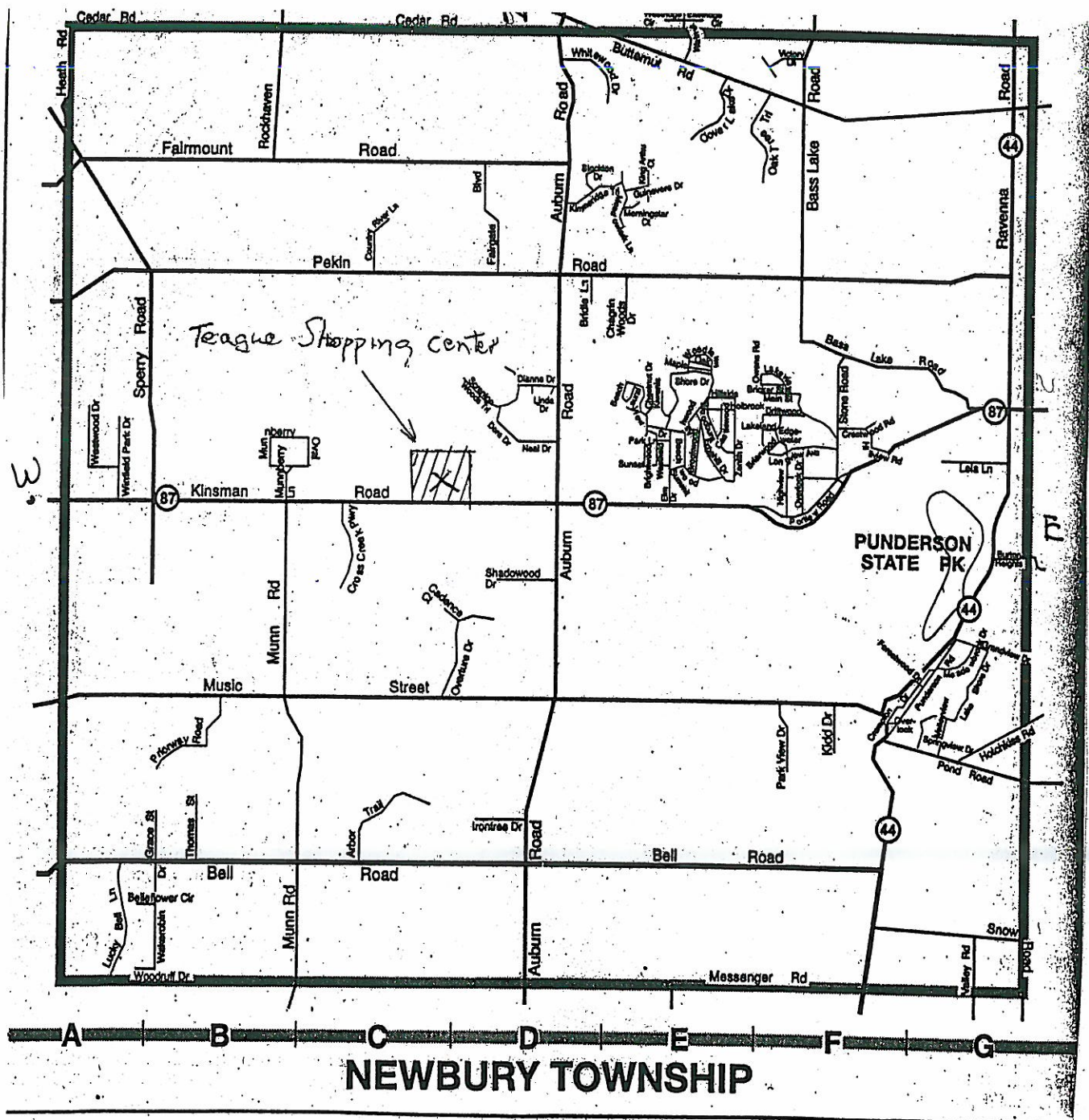

Teague Brothers Shopping Center Inc.
P.O. Box 380
Newbury, Ohio 44065
440-564-5671

RECEIVED

MAR 07 2017

OHIO EPA NEDO

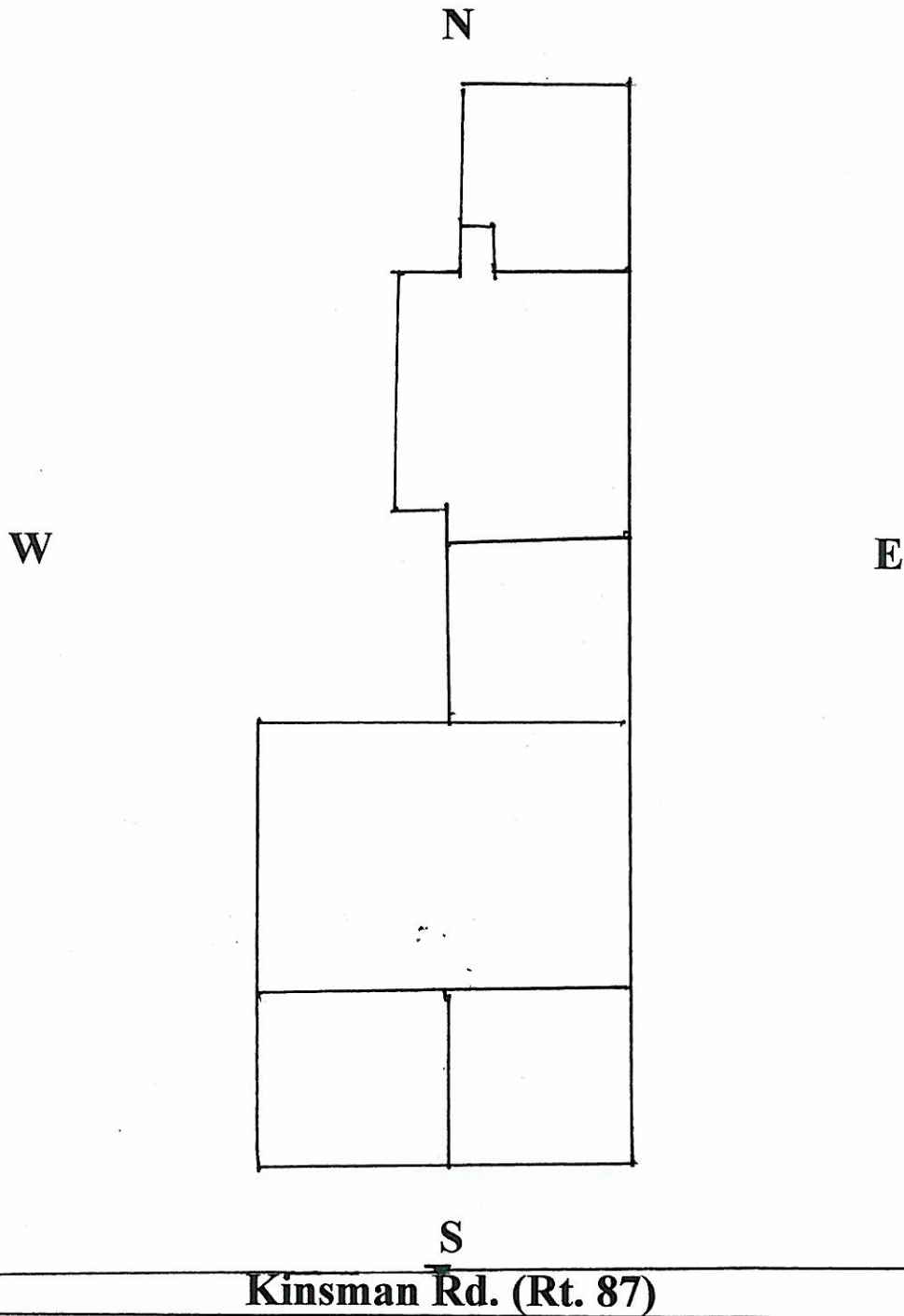

Teague Brothers Shopping Center, Inc.
P.O. Box 380
Newbury, Ohio 44065
440-564-5671

RECEIVED
MAR 07 2017
OHIO EPA NED



Cold Water Line Distribution

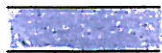

Service Line to building



Hot Water Tanks



Well (Installed well and lines 10/30/98)

Years Built



1977



1983



1984

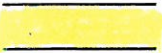

1989

Map Scale 1 inch > 20 feet

