



# Carlisle Local Schools

724 Fairview Drive \* Carlisle, Ohio 45005 \* Warren County \* 937-746-0710

Enclosed are the Lead and Copper site sampling forms and the Site Mapping requirements.

James Branson  
Maintenance  
James.Branson@CarlisleIndians.org

RECEIVED  
OHIO EPA

MAR 06 2017

Southwest District



# Carlisle Local Schools

724 Fairview Drive \* Carlisle, Ohio 45005 \* Warren County \* 937-746-0710

All buildings in the Carlisle Local School system were built prior to 1998

**Alden Brown Elementary** constructed in 1956 with addition in 1962 has galvanized and copper piping.

**Grigsby Intermediate** constructed in 1963 has galvanized piping.

**Chamberlain Middle School** constructed in 1930 with additions in 1952, 1955, 1959 and 1962 has galvanized piping.

**Carlisle High School** constructed in 1972 has copper piping

Because it is practically impossible to determine the lead content of an installed fixture, fitting or pipe, it should be assumed that the manufacture or installation date is the primary indicator of the lead content. Therefore, the characteristics of buildings and piping solder or fixtures would be buildings built prior to 1998 or that use plumbing material or solder manufactured before 1998 may have materials with greater than 8% lead and are at a higher risk of contributing lead to the drinking water than materials manufactured after 1998. In addition, buildings built and plumbing materials manufactured after 2014 were required to have less than 0.25% lead by weight and have the lowest risk for contributing lead to the drinking water. It should be noted however that, although prohibited, some use of leaded solder or leaded components may have occurred after the prohibitions became effective.



# Carlisle Local Schools

724 Fairview Drive \* Carlisle, Ohio 45005 \* Warren County \* 937-746-0710

All buildings in the Carlisle Local School system were built prior to 1998

**Alden Brown Elementary** constructed in 1956 with addition in 1962 has galvanized and copper piping.

**Grigsby Intermediate** constructed in 1963 has galvanized piping.

**Chamberlain Middle School** constructed in 1930 with additions in 1952, 1955, 1959 and 1962 has galvanized piping.

**Carlisle High School** constructed in 1972 has copper piping

100 Jamaica Road  
Carlisle, Ohio 45005  
937-746-8969  
IRN# 004937

Compass Rose: N (North), S (South), E (East), W (West)

Rooms and Areas:

- 300 Sink
- 301 Sink
- 331 Title I
- 332 Title I
- 302 Sink
- 303 Sink
- 304
- 305
- Custodian
- G&B RR
- 309
- 311
- 313
- 315
- 330
- 318 Sink
- 317 Speech
- 319 Sink
- 320 Art Sink
- 321 Special Ed. Sink
- Storage
- 322 Special Ed.
- 323 Music
- Counselor
- Custodian
- Stage
- GYM
- Kitchen Sink
- F G H
- Water Shutoff in Well Pit
- well pit
- 308
- 310
- 312
- 314
- 316
- Conf.
- Clinic
- Sink Office
- Computer Lab
- Copy Sink
- RR Sink
- RR Sink
- RR Sink
- Lounge Sink
- RR
- Custodian
- Boiler Room
- Electrical Shutoff
- Gas Shutoff in Yard

Corridors: A, B, C, D, E, F, G, H, I

Ramp

Fountain

Sink

### Southwest District

\* HOT WATER LINES RUNS ALONGSIDE COLD WATER RVS

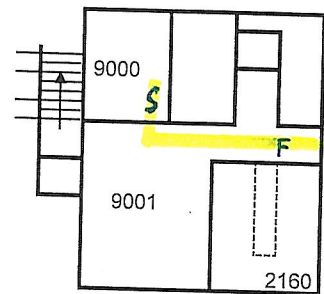

**Carlisle High School**  
**250 Jamaica Road**  
**Carlisle, OH 45005**  
**(937) - 746- 4481**  
**IRN# 004911**

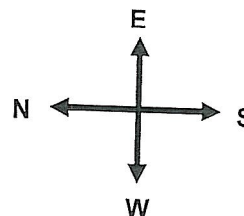

F - FOUNTAIN  
S - SINK

Lower level - beneath shaded area

Jamaica Road

RECEIVED  
OHIO EPA

MAR 06 2017

Southwest District





