

RECEIVED

MAR 07 2017

OHIO EPA NEDO

Hudson Estates PWS OH 7702512 drinking water distribution mains consist of Plastic and Poly pipe. The service lines, hardware and meters are a combination of Plastic, and Brass, including corporation stops. ~~No lead service lines are known at the time of this writing.~~ The above-mentioned system's major renovation and or obsolescent programs have well been underway to remove old existing Mobiles home with brand new units conforming to new lead and copper rules. To avoid any questions, we are sampling from only the oldest homes, to assure that lead and copper analytical results are a true representation of the worst case scenario, to provide assurance and integrity, that the health and welfare of our most precious commodities, our consumers is not compromised.

Because it is practically impossible to determine lead content of an installed fixture, fitting or pipe, it should be assumed that the manufacture or installation date is the primary indicator of the lead content. Therefore, the characteristics would be buildings and piping solder or fixtures built prior to 1998 or that use plumbing material or solder manufactured before 1998 may have materials with greater than 8% lead and are at a higher risk of contributing lead to the drinking water than materials manufactured after 1998. In addition, buildings built and plumbing materials manufactured after 2014 were required to have less than 0.25% lead by weight and have the lowest risk for contributing lead to the drinking water. It should be noted however that, although prohibited, some use of leaded solder or leaded components may have occurred after the prohibitions became effective.

Eugene F. Davis

Chief Operator

Efdavis2 & Associates LLC

Entity: Hudson Estates  
Doc Type: Report  
Doc Subtype: \_\_\_\_\_  
Program: DDAGW  
County: SUMMIT  
Secondary ID: OH 7702512



MOBILE MANOR  
PART OF LOT 1, SUMMIT TOWNSHIP  
SUMMIT COUNTY, OHIO

SHOLEN, KALLIGHER & ASSOCIATES  
REGISTERED PROFESSIONAL SURVEYORS  
100 ALPHEA ROAD, CLEVELAND, OHIO 44115

HUDSON ESTATES  
PWS 7702512

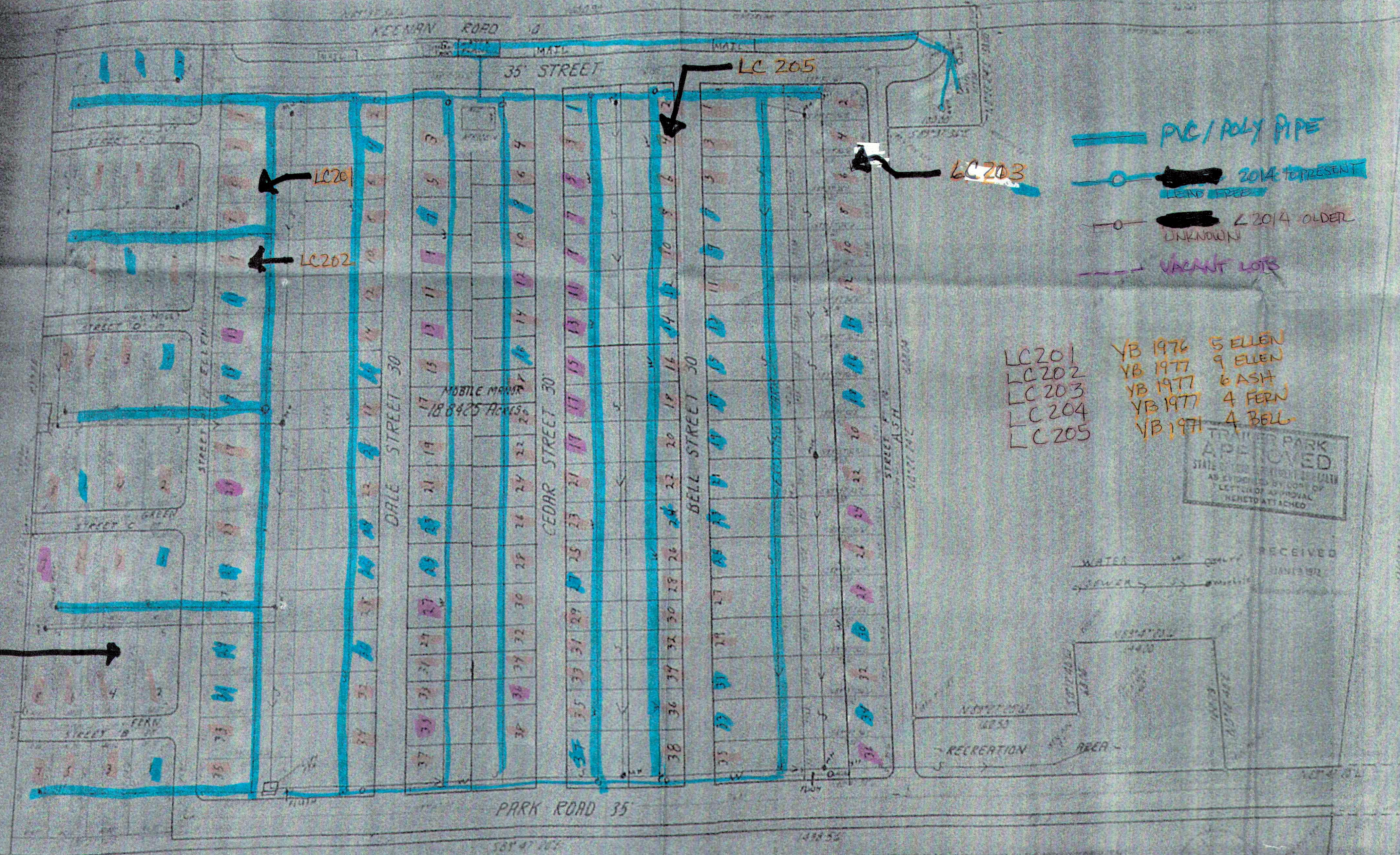

TRAINED PARK  
APPROVED  
STATE OF OHIO  
AS EVIDENCED BY COPY OF  
LETTER OF APPROVAL  
HEREIN ATTACHED

RECEIVED  
JAN 13 1972  
STATE OF OHIO  
DEPARTMENT OF REVENUE

RECEIVED  
FEB 24 1972  
OHIO DEPARTMENT OF REVENUE

RECEIVED  
JAN 18 1973  
OHIO DEPARTMENT OF REVENUE

2015.02.17 10:51

RECEIVED  
MAR 07 2017  
OHIO EPA NEDO