

To the best of our knowledge  
the water lines exist  
as charted below.

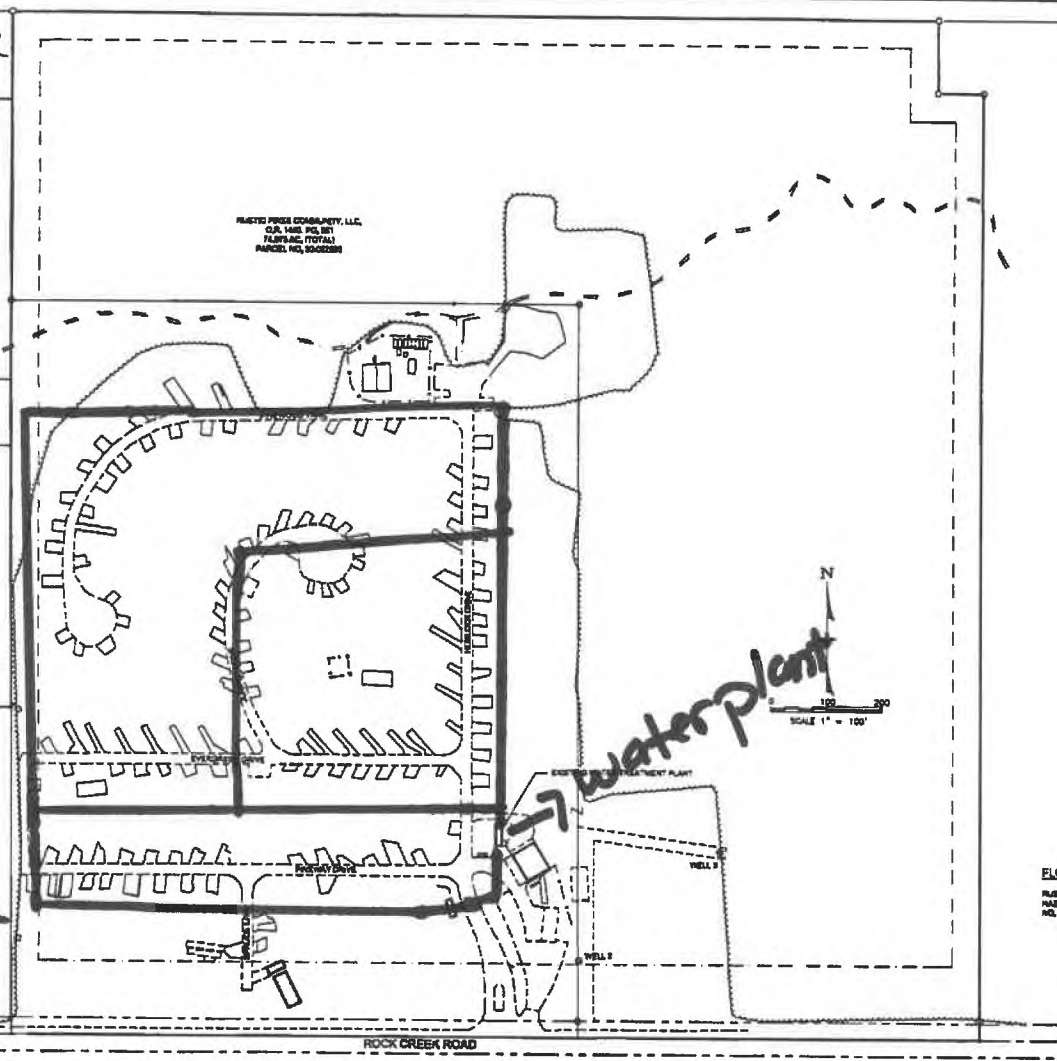

— projected water  
line.

**FLOOD PLAIN DESIGNATION:**  
RUSTIC PINES MHP IS NOT LOCATED WITHIN ANY SPECIAL FLOOD  
HAZARD AREA AS SHOWN ON FEMA MAP, COMMUNITY PANEL  
NO. UNDEVELOPED, DATED JUNE 15, 2004.

EASEMENT REFERENCE				REVISIONS				Plans Prepared by:  WAKEEVER & ASSOCIATES, INC. 10000 N. 115th St., Suite 100, Edina, MN 55425 Phone: (763) 551-1111	EXISTING SITE PLAN				EHP. FILE NO. _____ IMP. ACCT. NO. _____ CONTRACT NO. _____ COMPLETION DATE _____ CONTRACTOR _____		<b>RUSTIC PINES MHP WATER TREATMENT PLANT</b>	
City's No.	County	Recorder Volume Page	Order	No.	Description	Approved	Date		SHEET NO. : 11 OF 12 TOTAL SHEETS : 12 Original Sheet Size = 24"x36" Date :		Sheet No. : 3 OF 7 RUSTIC PINES MHP Date : 01-19-08					
				1	REVISED FOR EHP CONDITIONS		6/21/11									
				AS BUILT												