



BROOKVILLE

CLAY TWP

ENGLEWOOD

CLAYTON

BUTLER TWP

VANDALIA

HUBER HEIGHTS

HARRISON TWP

TROTWOOD

PERRY TWP

DAYTON

MAD RIVER TWP

RIVERSIDE

NEW LEBANON

JEFFERSON TWP

MORAIN

SPRINGFIELD

MIAMI TWP

Montgomery County Environmental Services Montgomery County, Ohio Water Service Line & Component Information

Buildings in Ohio built prior to 1998 or that use plumbing material or older manufactured before 1998 may have materials with greater than 8% lead and are at a higher risk of contributing lead to the drinking water than materials manufactured after 1998. In addition buildings built and plumbing materials manufactured after 2014 were required to have less than 0.25 lead by weight and have the lowest risk for contributing lead to drinking water.

Montgomery County Environmental Services (MCES) operates two public water systems. Greater Moraine Public Water System #1(PWS5701315) and Greater Moraine Public Water System #2(PWS5701503). Both systems include over 1380 miles of water main, types of water mains within those miles are C900, Cast Iron, Ductile Iron, High Density Polyethylene Pipe (HDPE), and Pre-stressed Concrete Cylinder Pipe(PCCP). The copper settlers made prior to June 1986 may contain lead solder, all copper settlers made after 1986 may not. Lead services lines have been encountered within both systems that MCES maintains. MCES now has Standard Operating Procedures and tracking systems in place to track and remove any lead lines encountered in the future.

Because it is practically impossible to determine the lead content of an installed fixture, fitting or pipe, it should be assumed that the manufacture or installation date is the primary indicator of the lead content. Therefore, the characteristics of buildings and piping solder or fixtures would be buildings in Ohio built prior to 1998 or that use plumbing material or solder manufactured before 1998 may have materials with greater than 8% lead and are at higher risk of contributing lead to the drinking water than materials manufactured after 1998. In addition, buildings built and plumbing materials manufactured after 2014 were required to have less than 0.25% lead by weight and have the lowest risk for contributing lead to the drinking water. It should be noted however that, although prohibited, some use of lead solder or lead components may have occurred after the prohibitions became effective.

MCES North System

PWS#5701503

Public Side of Water Service

Verified Non Lead lines and Non Lead components

Private Side of Water Service

Verified Non Lead lines and Non Lead components

Likely Lead Area

Potential Water Service or Components Containing Lead

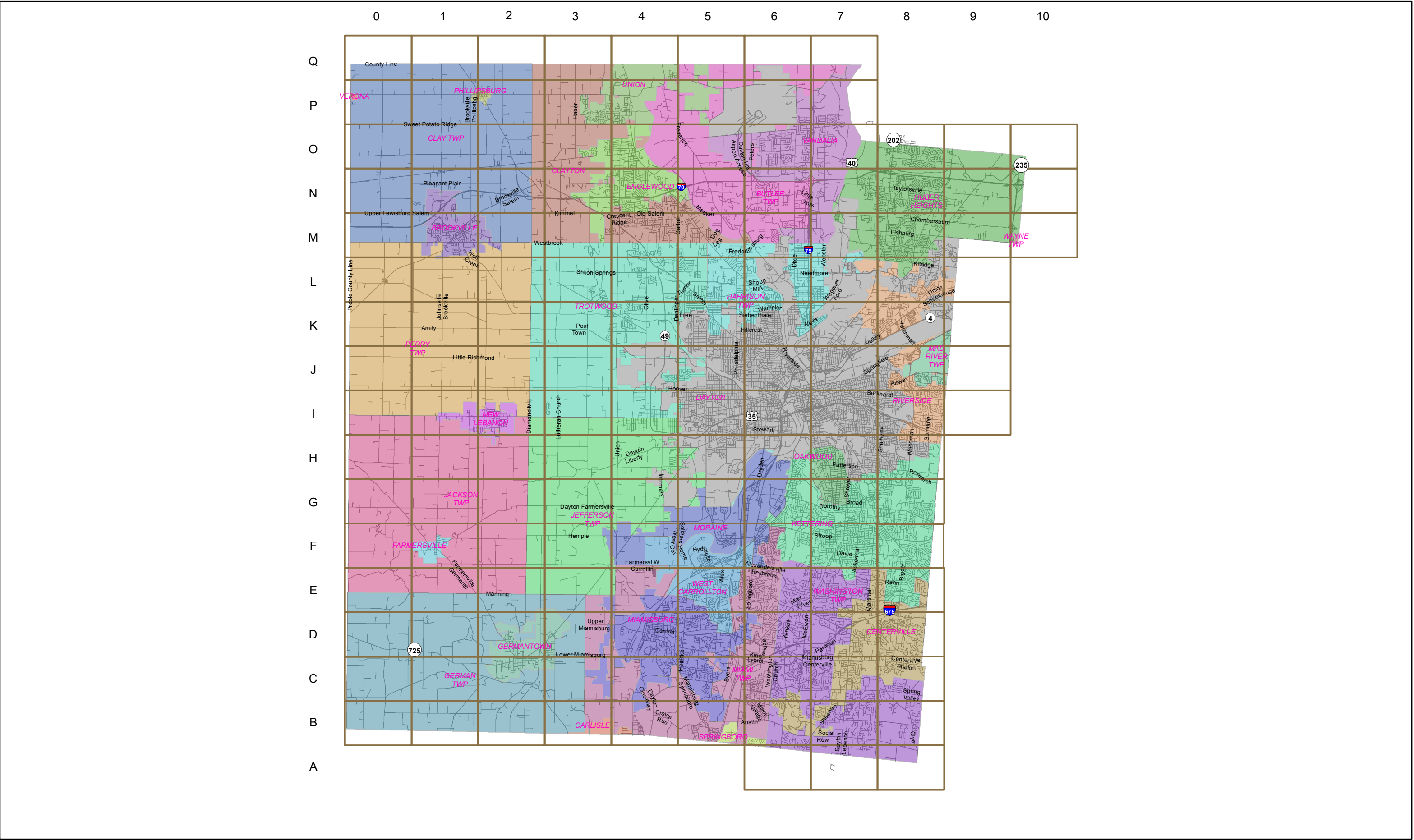

Montgomery County Environmental Services (MCES) operates two public water systems. Greater Moraine Public Water System #1(PWS5701315) and Greater Moraine Public Water System #2(PWS5701503). Both systems include over 1380 miles of water main, types of water mains within those miles are C900, Cast Iron, Ductile Iron, High Density Polyethylene Pipe (HDPE), and Pre-stressed Concrete Cylinder Pipe(PCCP). The copper setters made prior to June 1986 may contain lead solder, all copper setters made after 1986 may not. Lead services lines have been encountered within both systems that MCES maintains. MCES now has Standard Operating Procedures and tracking systems in place to track and remove any lead lines encountered in the future.

Because it is practically impossible to determine the lead content of an installed fixture, fitting or pipe, it should be assumed that the manufacture or installation date is the primary indicator of the lead content. Therefore, the characteristics of buildings and piping solder or fixtures would be buildings in Ohio built prior to 1998 or that use plumbing material or solder manufactured before 1998 may have materials with greater than 8% lead and are at higher risk of contributing lead to the drinking water than materials manufactured after 1998. In addition, buildings built and plumbing materials manufactured after 2014 were required to have less than 0.25% lead by weight and have the lowest risk for contributing lead to the drinking water. It should be noted however that, although prohibited, some use of leaded solder or leaded components may have occurred after the prohibitions became effective.



Private Side of Water Service

- Potential Lead Containing Components (186)
- Copper & PVC (0)
- Verified Lead Lines (0)

Public Side of Water Service

- Potential Lead Containing Components (15)
- Copper & PVC (162)
- Verified Lead Lines (0)

Montgomery County Environmental Services

Montgomery County, Ohio

Water Service Line & Component Information

Buildings in Ohio built prior to 1998 or that use plumbing material or older manufactured before 1998 may have materials with greater than 8% lead and are at a higher risk of contributing lead to the drinking water than materials manufactured after 1998. In addition buildings built and plumbing materials manufactured after 2014 were required to have less than 0.25 lead by weight and have the lowest risk for contributing lead to drinking water.

Montgomery County Environmental Services (MCES) operates two public water systems. Greater Moraine Public Water System #1(PWS5701315) and Greater Moraine Public Water System #2(PWS5701503). Both systems include over 1380 miles of water main, types of water mains within those miles are C900, Cast Iron, Ductile Iron, High Density Polyethylene Pipe (HDPE), and Pre-stressed Concrete Cylinder Pipe(PCCP). The copper setters made prior to June 1986 may contain lead solder, all copper setters made after 1986 may not. Lead services lines have been encountered within both systems that MCES maintains. MCES now has Standard Operating Procedures and trackingsystems in place to track and remove any lead lines encountered in the future.

Because it is practically impossible to determine the lead content of an installed fixture, fitting or pipe,it should be assumed that the manufacture or installation date is the primary indicator of the lead content. Therefore, the characteristics of buildings and piping solder or fixtures would be buildings in Ohio built prior to 1998 or that use plumbing material or solder manufactured before 1998 may have materials with greater than 8% lead and are at higher risk of contributing lead to the drinking water than materials manufactured after 1998. In addition, buildings built and plumbing materials manufactured after 2014 were required to have less than 0.25% lead by weight and have the lowest risk for contributing lead to the drinking water. It should be noted however that, although prohibited, some use of leaded solder or leaded components may have occurred after the prohibitions became effective.

0Q	1Q	2Q	3Q	4Q	5Q	6Q	7Q				
0P	1P	2P	3P	4P	5P	6P	7P				
0O	1O	2O	3O	4O	5O	6O	7O	8O	9O	10O	
0N	1N	2N	3N	4N	5N	6N	7N	8N	9N	10N	
0M	1M	2M	3M	4M	5M	6M	7M	8M	9M	10M	
0L	1L	2L	3L	4L	5L	6L	7L	8L	9L		
0K	1K	2K	3K	4K	5K	6K	7K	8K	9K		
0J	1J	2J	3J	4J	5J	6J	7J	8J	9J		
0I	1I	2I	3I	4I	5I	6I	7I	8I	9I		
0H	1H	2H	3H	4H	5H	6H	7H	8H			
0G	1G	2G	3G	4G	5G	6G	7G	8G			
0F	1F	2F	3F	4F	5F	6F	7F	8F			
0E	1E	2E	3E	4E	5E	6E	7E	8E			
0D	1D	2D	3D	4D	5D	6D	7D	8D			
0C	1C	2C	3C	4C	5C	6C	7C	8C			
0B	1B	2B	3B	4B	5B	6B	7B	8B			

MCES Water Service Area



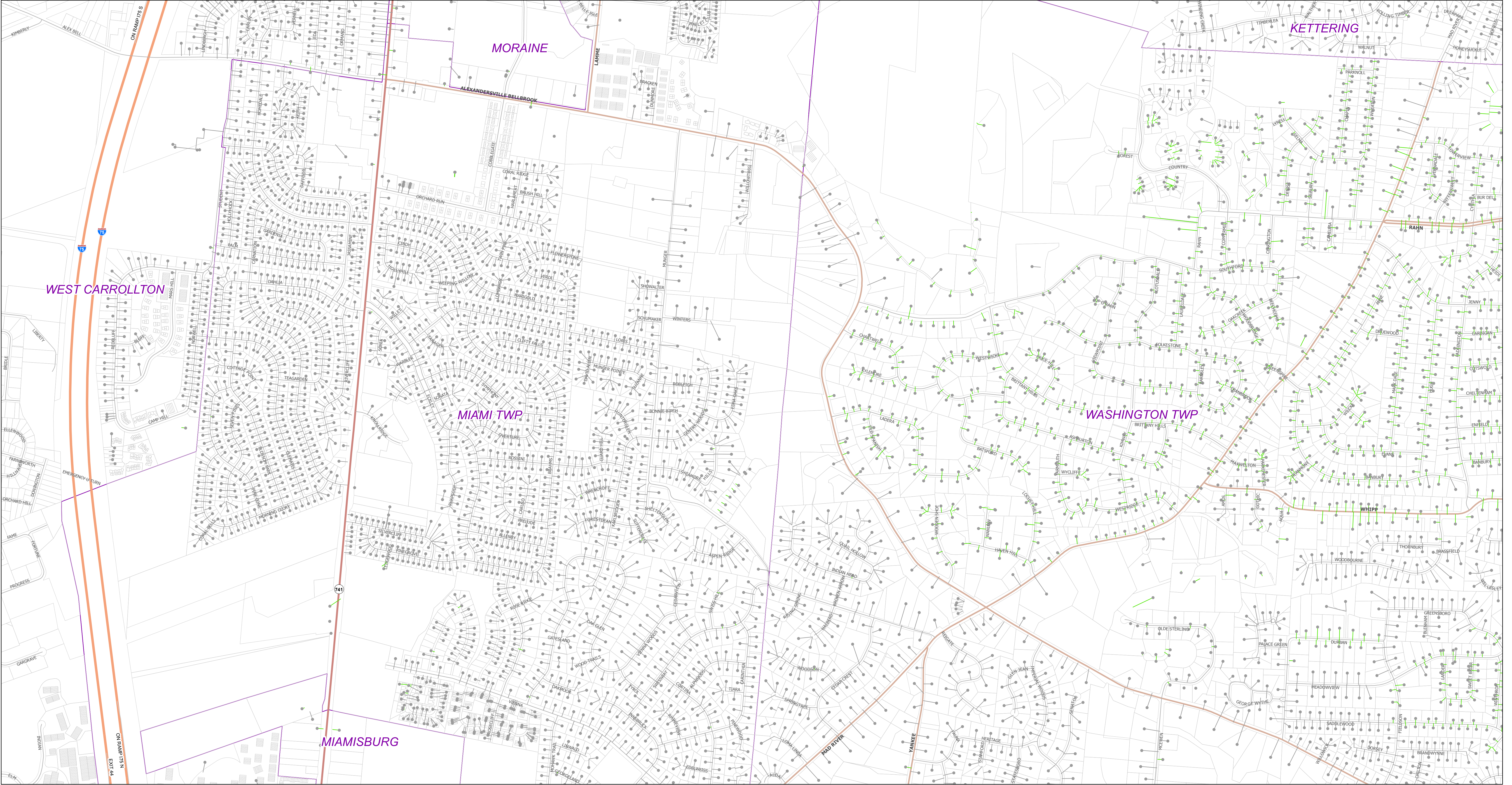

Private Side of Water Service

- Potential Lead Containing Components (2,432)
- Copper & PVC (0)
- Verified Lead Lines (0)

Public Side of Water Service

- Potential Lead Containing Components (1,912)
- Copper & PVC (524)
- Verified Lead Lines (0)

Montgomery County Environmental Services

Montgomery County, Ohio

Water Service Line & Component Information

Buildings in Ohio built prior to 1998 or that use plumbing material or older manufactured before 1998 may have materials with greater than 8% lead and are at a higher risk of contributing lead to the drinking water than materials manufactured after 1998. In addition buildings built and plumbing materials manufactured after 2014 were required to have less than 0.25 lead by weight and have the lowest risk for contributing lead to drinking water.

Montgomery County Environmental Services (MCES) operates two public water systems. Greater Moraine Public Water System #1(PWS5701315) and Greater Moraine Public Water System #2(PWS5701503). Both systems include over 1380 miles of water main, types of water mains within those miles are C900, Cast Iron, Ductile Iron, High Density Polyethylene Pipe (HDPE), and Pre-stressed Concrete Cylinder Pipe(PCCP). The copper settlers made prior to June 1986 may contain lead solder, all copper settlers made after 1986 may not. Lead services lines have been encountered within both systems that MCES maintains. MCES now has Standard Operating Procedures and trackingsystems in place to track and remove any lead lines encountered in the future.

Because it is practically impossible to determine the lead content of an installed fixture, fitting or pipe,it should be assumed that the manufacture or installation date is the primary indicator of the lead content. Therefore, the characteristics of buildings and piping solder or fixtures would be buildings in Ohio built prior to 1998 or that use plumbing material or solder manufactured before 1998 may have materials with greater than 8% lead and are at higher risk of contributing lead to the drinking water than materials manufactured after 1998. In addition, buildings built and plumbing materials manufactured after 2014 were required to have less than 0.25% lead by weight and have the lowest risk for contributing lead to the drinking water. It should be noted however that, although prohibited, some use of leaded solder or leaded components may have occurred after the prohibitions became effective.

0Q	1Q	2Q	3Q	4Q	5Q	6Q	7Q				
0P	1P	2P	3P	4P	5P	6P	7P				
0O	1O	2O	3O	4O	5O	6O	7O	8O	9O	10O	
0N	1N	2N	3N	4N	5N	6N	7N	8N	9N	10N	
0M	1M	2M	3M	4M	5M	6M	7M	8M	9M	10M	
0L	1L	2L	3L	4L	5L	6L	7L	8L	9L		
0K	1K	2K	3K	4K	5K	6K	7K	8K	9K		
0J	1J	2J	3J	4J	5J	6J	7J	8J	9J		
0I	1I	2I	3I	4I	5I	6I	7I	8I	9I		
0H	1H	2H	3H	4H	5H	6H	7H	8H			
0G	1G	2G	3G	4G	5G	6G	7G	8G			
0F	1F	2F	3F	4F	5F	6F	7F	8F			
0E	1E	2E	3E	4E	5E	6E	7E	8E			
0D	1D	2D	3D	4D	5D	6D	7D	8D			
0C	1C	2C	3C	4C	5C	6C	7C	8C			
0B	1B	2B	3B	4B	5B	6B	7B	8B			
				6A	7A	8A					

MCES Water Service Area



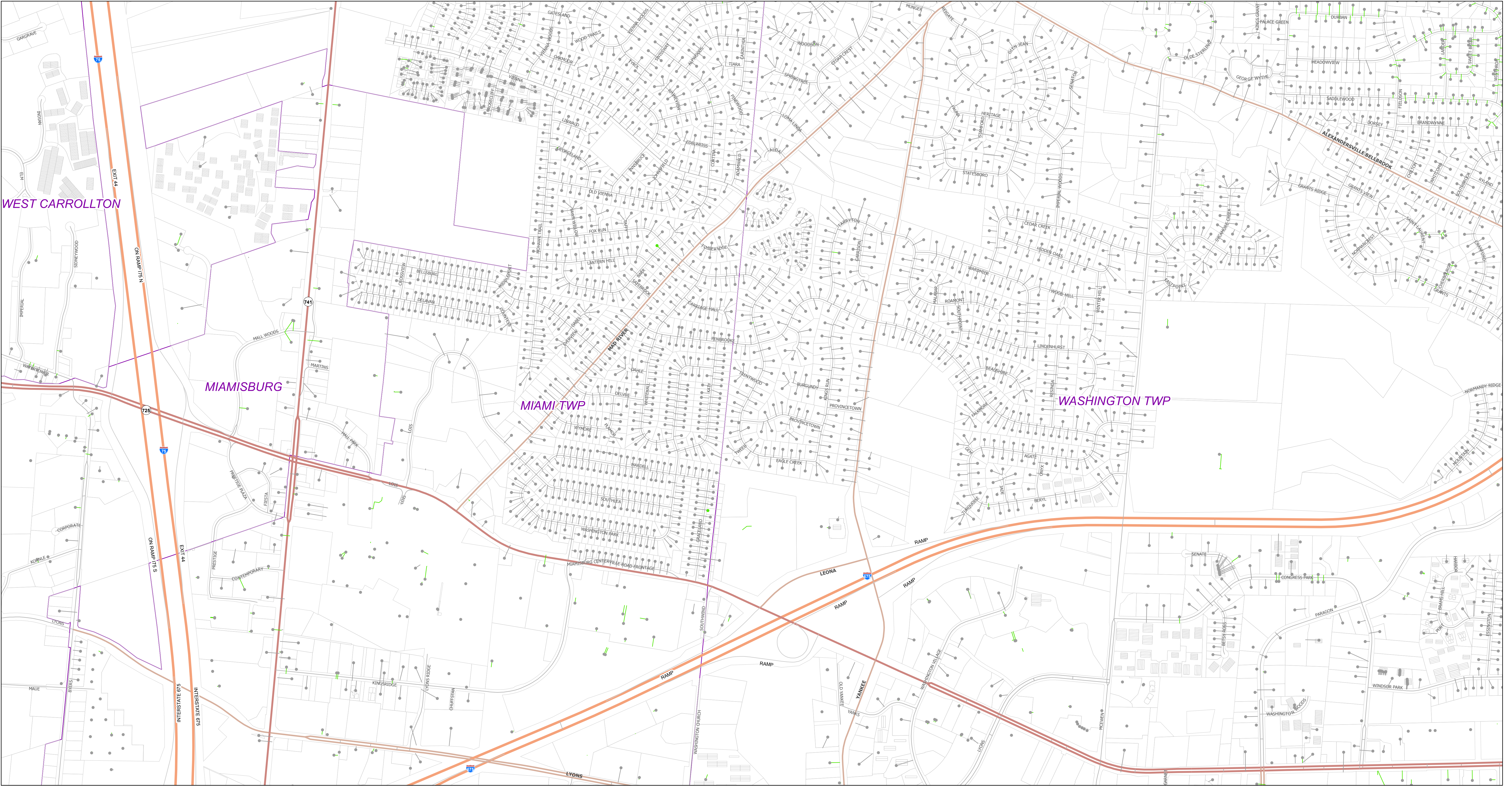

Private Side of Water Service

- Potential Lead Containing Components (1,862)
- Copper & PVC (2)
- Verified Lead Lines (0)

Public Side of Water Service

- Potential Lead Containing Components (1,761)
- Copper & PVC (108)
- Verified Lead Lines (0)

Montgomery County Environmental Services

Montgomery County, Ohio

Water Service Line & Component Information

Buildings in Ohio built prior to 1998 or that use plumbing material or older manufactured before 1998 may have materials with greater than 8% lead and are at a higher risk of contributing lead to the drinking water than materials manufactured after 1998. In addition buildings built and plumbing materials manufactured after 2014 were required to have less than 0.25 lead by weight and have the lowest risk for contributing lead to drinking water.

Montgomery County Environmental Services (MCES) operates two public water systems. Greater Moraine Public Water System #1(PWS5701315) and Greater Moraine Public Water System #2(PWS5701503). Both systems include over 1380 miles of water main, types of water mains within those miles are C900, Cast Iron, Ductile Iron, High Density Polyethylene Pipe (HDPE), and Pre-stressed Concrete Cylinder Pipe(PCCP). The copper settlers made prior to June 1986 may contain lead solder, all copper settlers made after 1986 may not. Lead services lines have been encountered within both systems that MCES maintains. MCES now has Standard Operating Procedures and trackingsystems in place to track and remove any lead lines encountered in the future.

Because it is practically impossible to determine the lead content of an installed fixture, fitting or pipe,it should be assumed that the manufacture or installation date is the primary indicator of the lead content. Therefore, the characteristics of buildings and piping solder or fixtures would be buildings in Ohio built prior to 1998 or that use plumbing material or solder manufactured before 1998 may have materials with greater than 8% lead and are at higher risk of contributing lead to the drinking water than materials manufactured after 1998. In addition, buildings built and plumbing materials manufactured after 2014 were required to have less than 0.25% lead by weight and have the lowest risk for contributing lead to the drinking water. It should be noted however that, although prohibited, some use of leaded solder or leaded components may have occurred after the prohibitions became effective.

0Q	1Q	2Q	3Q	4Q	5Q	6Q	7Q				
0P	1P	2P	3P	4P	5P	6P	7P				
0O	1O	2O	3O	4O	5O	6O	7O	8O	9O	10O	
0N	1N	2N	3N	4N	5N	6N	7N	8N	9N	10N	
0M	1M	2M	3M	4M	5M	6M	7M	8M	9M	10M	
0L	1L	2L	3L	4L	5L	6L	7L	8L	9L		
0K	1K	2K	3K	4K	5K	6K	7K	8K	9K		
0J	1J	2J	3J	4J	5J	6J	7J	8J	9J		
0I	1I	2I	3I	4I	5I	6I	7I	8I	9I		
0H	1H	2H	3H	4H	5H	6H	7H	8H	9H		
0G	1G	2G	3G	4G	5G	6G	7G	8G	9G		
0F	1F	2F	3F	4F	5F	6F	7F	8F	9F		
0E	1E	2E	3E	4E	5E	6E	7E	8E	9E		
0D	1D	2D	3D	4D	5D	6D	7D	8D	9D		
0C	1C	2C	3C	4C	5C	6C	7C	8C	9C		
0B	1B	2B	3B	4B	5B	6B	7B	8B	9B		
				6A	7A	8A					

MCES Water Service Area



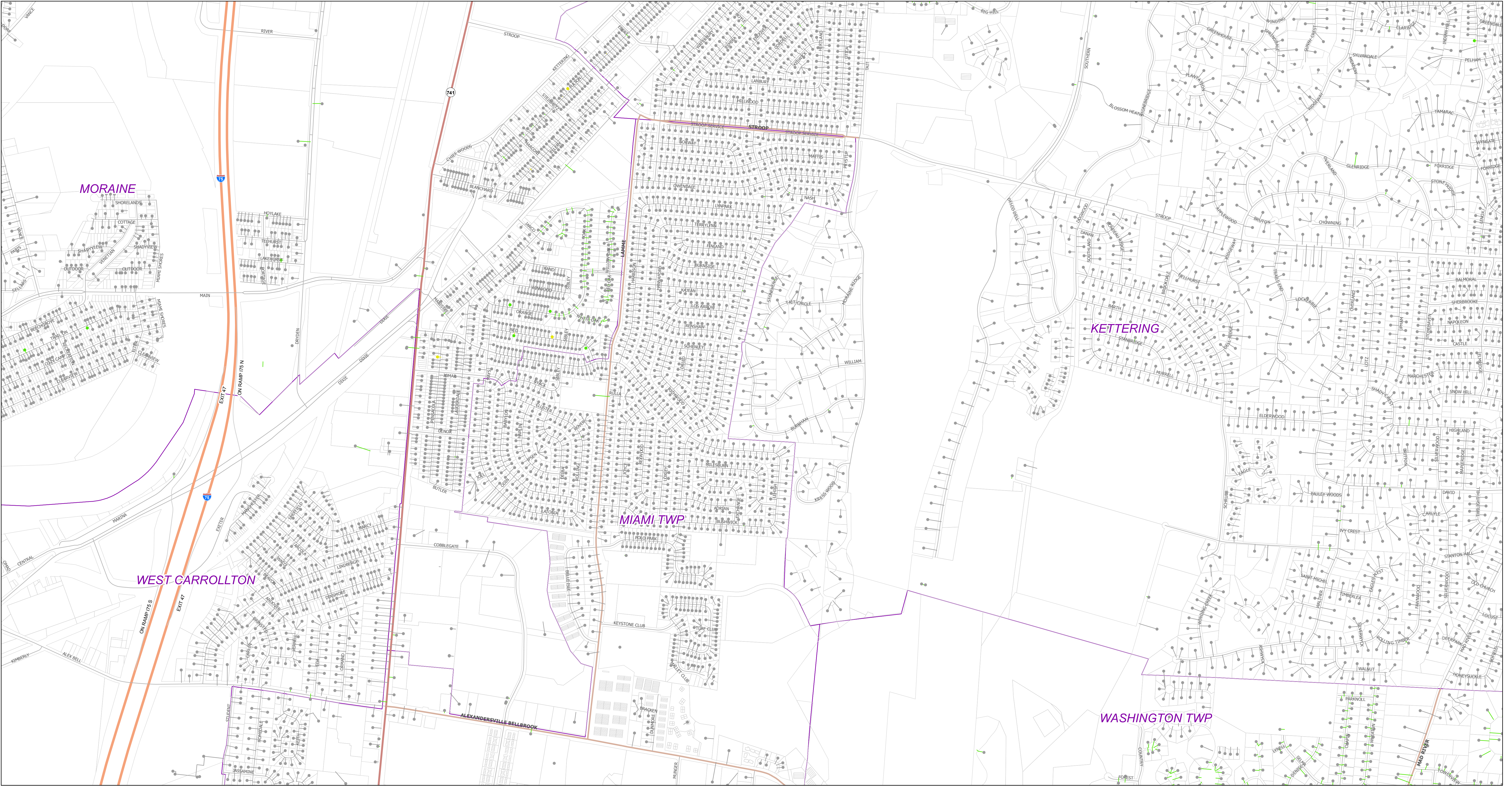

Private Side of Water Service

- Potential Lead Containing Components (2,998)
- Copper & PVC (5)
- Verified Lead Lines (3)

Public Side of Water Service

- Potential Lead Containing Components (2,835)
- Copper & PVC (163)
- Verified Lead Lines (7)

Montgomery County Environmental Services Montgomery County, Ohio Water Service Line & Component Information

Montgomery County Environmental Services (MCES) operates two public water systems. Greater Moraine Public Water System #1(PWS5701315) and Greater Moraine Public Water System #2(PWS5701503). Both systems include over 1380 miles of water main, types of water mains within those miles are C900, Cast Iron, Ductile Iron, High Density Polyethylene Pipe (HDPE), and Pre-stressed Concrete Cylinder Pipe(PCCP). The copper settlers made prior to June 1986 may contain lead solder, all copper settlers made after 1986 may not. Lead services lines have been encountered within both systems that MCES maintains. MCES now has Standard Operating Procedures and trackingsystems in place to track and remove any lead lines encountered in the future.

Because it is practically impossible to determine the lead content of an installed fixture, fitting or pipe,it should be assumed that the manufacture or installation date is the primary indicator of the lead content. Therefore, the characteristics of buildings and piping solder or fixtures would be buildings in Ohio built prior to 1998 or that use plumbing material or solder manufactured before 1998 may have materials with greater than 8% lead and are at higher risk of contributing lead to the drinking water than materials manufactured after 1998. In addition, buildings built and plumbing materials manufactured after 2014 were required to have less than 0.25% lead by weight and have the lowest risk for contributing lead to drinking water. It should be noted however that, although prohibited, some use of leaded solder or leaded components may have occurred after the prohibitions became effective.

0Q	1Q	2Q	3Q	4Q	5Q	6Q	7Q								
0P	1P	2P	3P	4P	5P	6P	7P								
0O	1O	2O	3O	4O	5O	6O	7O	8O	9O	10O					
0N	1N	2N	3N	4N	5N	6N	7N	8N	9N	10N					
0M	1M	2M	3M	4M	5M	6M	7M	8M	9M	10M					
0L	1L	2L	3L	4L	5L	6L	7L	8L	9L						
0K	1K	2K	3K	4K	5K	6K	7K	8K	9K						
0J	1J	2J	3J	4J	5J	6J	7J	8J	9J						
0I	1I	2I	3I	4I	5I	6I	7I	8I	9I						
0H	1H	2H	3H	4H	5H	6H	7H	8H	9H						
0G	1G	2G	3G	4G	5G	6G	7G	8G	9G						
0F	1F	2F	3F	4F	5F	6F	7F	8F	9F						
0E	1E	2E	3E	4E	5E	6E	7E	8E	9E						
0D	1D	2D	3D	4D	5D	6D	7D	8D	9D						
0C	1C	2C	3C	4C	5C	6C	7C	8C	9C						
0B	1B	2B	3B	4B	5B	6B	7B	8B	9B						
				6A	7A	8A									

MCES Water Service Area





Private Side of Water Service

- Potential Lead Containing Components (0)
- Copper & PVC (0)
- Verified Lead Lines (0)

Public Side of Water Service

- Potential Lead Containing Components (0)
- Copper & PVC (0)
- Verified Lead Lines (0)

Montgomery County Environmental Services
Montgomery County, Ohio
Water Service Line & Component Information

Montgomery County Environmental Services (MCES) operates two public water systems. Greater Moraine Public Water System #1(PWS5701315) and Greater Moraine Public Water System #2(PWS5701503). Both systems include over 1380 miles of water main, types of water mains within those miles are C900, Cast Iron, Ductile Iron, High Density Polyethylene Pipe (HDPE), and Pre-stressed Concrete Cylinder Pipe(PCCP). The copper setters made prior to June 1986 may contain lead solder, all copper setters made after 1986 may not. Lead services lines have been encountered within both systems that MCES maintains. MCES now has Standard Operating Procedures and trackingsystems in place to track and remove any lead lines encountered in the future.

Buildings in Ohio built prior to 1998 or that use plumbing material or older manufactured before 1998 may have materials with greater than 8% lead and are at a higher risk of contributing lead to the drinking water than materials manufactured after 1998. In addition buildings built and plumbing materials manufactured after 2014 were required to have less than 0.25 lead by weight and have the lowest risk for contributing lead to drinking water.

Because it is practically impossible to determine the lead content of an installed fixture, fitting or pipe,it should be assumed that the manufacture or installation date is the primary indicator of the lead content. Therefore, the characteristics of buildings and piping solder or fixtures would be buildings in Ohio built prior to 1988 or that use plumbing material or solder manufactured before 1998 may have materials with greater than 8% lead and are at higher risk of contributing lead to the drinking water than materials manufactured after 1998. In addition, buildings built and plumbing materials manufactured after 2014 were required to have less than 0.25% lead by weight and have the lowest risk for contributing lead to the drinking water. It should be noted however that, although prohibited, some use of leaded solder or leaded components may have occurred after the prohibitions became effective.

0Q	1Q	2Q	3Q	4Q	5Q	6Q	7Q				
0P	1P	2P	3P	4P	5P	6P	7P				
0O	1O	2O	3O	4O	5O	6O	7O	8O	9O	10O	
0N	1N	2N	3N	4N	5N	6N	7N	8N	9N	10N	
0M	1M	2M	3M	4M	5M	6M	7M	8M	9M	10M	
0L	1L	2L	3L	4L	5L	6L	7L	8L	9L		
0K	1K	2K	3K	4K	5K	6K	7K	8K	9K		
0J	1J	2J	3J	4J	5J	6J	7J	8J	9J		
0I	1I	2I	3I	4I	5I	6I	7I	8I	9I		
0H	1H	2H	3H	4H	5H	6H	7H	8H			
0G	1G	2G	3G	4G	5G	6G	7G	8G			
0F	1F	2F	3F	4F	5F	6F	7F	8F			
0E	1E	2E	3E	4E	5E	6E	7E	8E			
0D	1D	2D	3D	4D	5D	6D	7D	8D			
0C	1C	2C	3C	4C	5C	6C	7C	8C			
0B	1B	2B	3B	4B	5B	6B	7B	8B			
						6A	7A	8A			

MCES Water Service Area



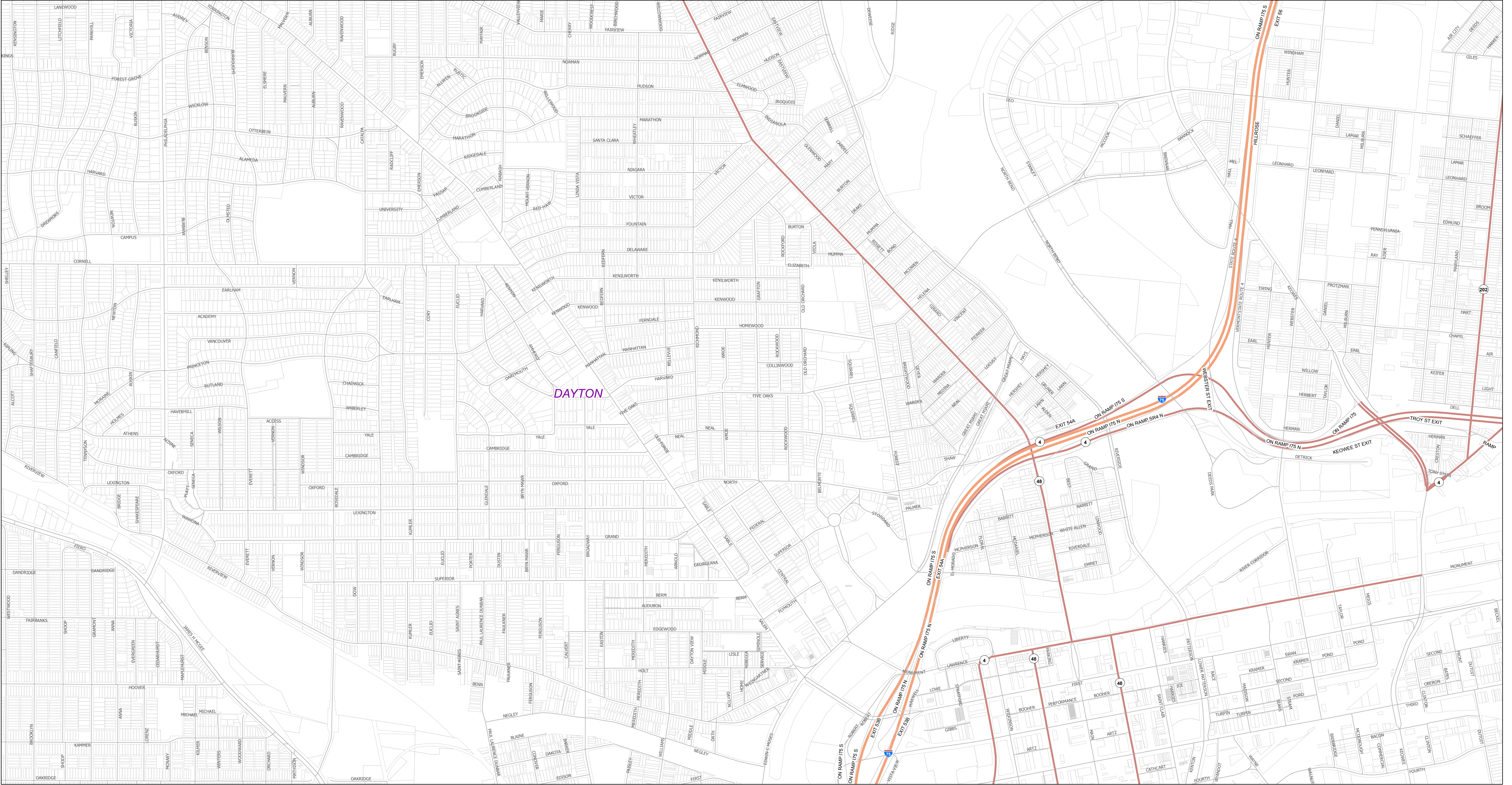

Private Side of Water Service

- Potential Lead Containing Components (0)
- Copper & PVC (0)
- Verified Lead Lines (0)

Public Side of Water Service

- Potential Lead Containing Components (0)
- Copper & PVC (0)
- Verified Lead Lines (0)

Montgomery County Environmental Services
Montgomery County, Ohio
Water Service Line & Component Information

Buildings in Ohio built prior to 1998 or that use plumbing material or older manufactured before 1998 may have materials with greater than 8% lead and are at a higher risk of contributing lead to the drinking water than materials manufactured after 1998. In addition buildings built and plumbing materials manufactured after 2014 were required to have less than 0.25 lead by weight and have the lowest risk for contributing lead to drinking water.

Montgomery County Environmental Services (MCES) operates two public water systems. Greater Moraine Public Water System #1(PWS5701315) and Greater Moraine Public Water System #2(PWS5701503). Both systems include over 1380 miles of water main, types of water mains within those miles are C900, Cast Iron, Ductile Iron, High Density Polyethylene Pipe (HDPE), and Pre-stressed Concrete Cylinder Pipe(PCCP). The copper setters made prior to June 1986 may contain lead solder, all copper setters made after 1986 may not. Lead services lines have been encountered within both systems that MCES maintains. MCES now has Standard Operating Procedures and trackingsystems in place to track and remove any lead lines encountered in the future.

Because it is practically impossible to determine the lead content of an installed fixture, fitting or pipe,it should be assumed that the manufacture or installation date is the primary indicator of the lead content. Therefore, the characteristics of buildings and piping solder or fixtures would be buildings in Ohio built prior to 1988 or that use plumbing material or solder manufactured before 1998 may have materials with greater than 8% lead and are at higher risk of contributing lead to the drinking water than materials manufactured after 1998. In addition, buildings built and plumbing materials manufactured after 2014 were required to have less than 0.25% lead by weight and have the lowest risk for contributing lead to the drinking water. It should be noted however that, although prohibited, some use of leaded solder or leaded components may have occurred after the prohibitions became effective.

0Q	1Q	2Q	3Q	4Q	5Q	6Q	7Q				
0P	1P	2P	3P	4P	5P	6P	7P				
0O	1O	2O	3O	4O	5O	6O	7O	8O	9O	10O	
0N	1N	2N	3N	4N	5N	6N	7N	8N	9N	10N	
0M	1M	2M	3M	4M	5M	6M	7M	8M	9M	10M	
0L	1L	2L	3L	4L	5L	6L	7L	8L	9L		
0K	1K	2K	3K	4K	5K	6K	7K	8K	9K		
0J	1J	2J	3J	4J	5J	6J	7J	8J	9J		
0I	1I	2I	3I	4I	5I	6I	7I	8I	9I		
0H	1H	2H	3H	4H	5H	6H	7H	8H			
0G	1G	2G	3G	4G	5G	6G	7G	8G			
0F	1F	2F	3F	4F	5F	6F	7F	8F			
0E	1E	2E	3E	4E	5E	6E	7E	8E			
0D	1D	2D	3D	4D	5D	6D	7D	8D			
0C	1C	2C	3C	4C	5C	6C	7C	8C			
0B	1B	2B	3B	4B	5B	6B	7B	8B	6A	7A	8A

MCES Water Service Area



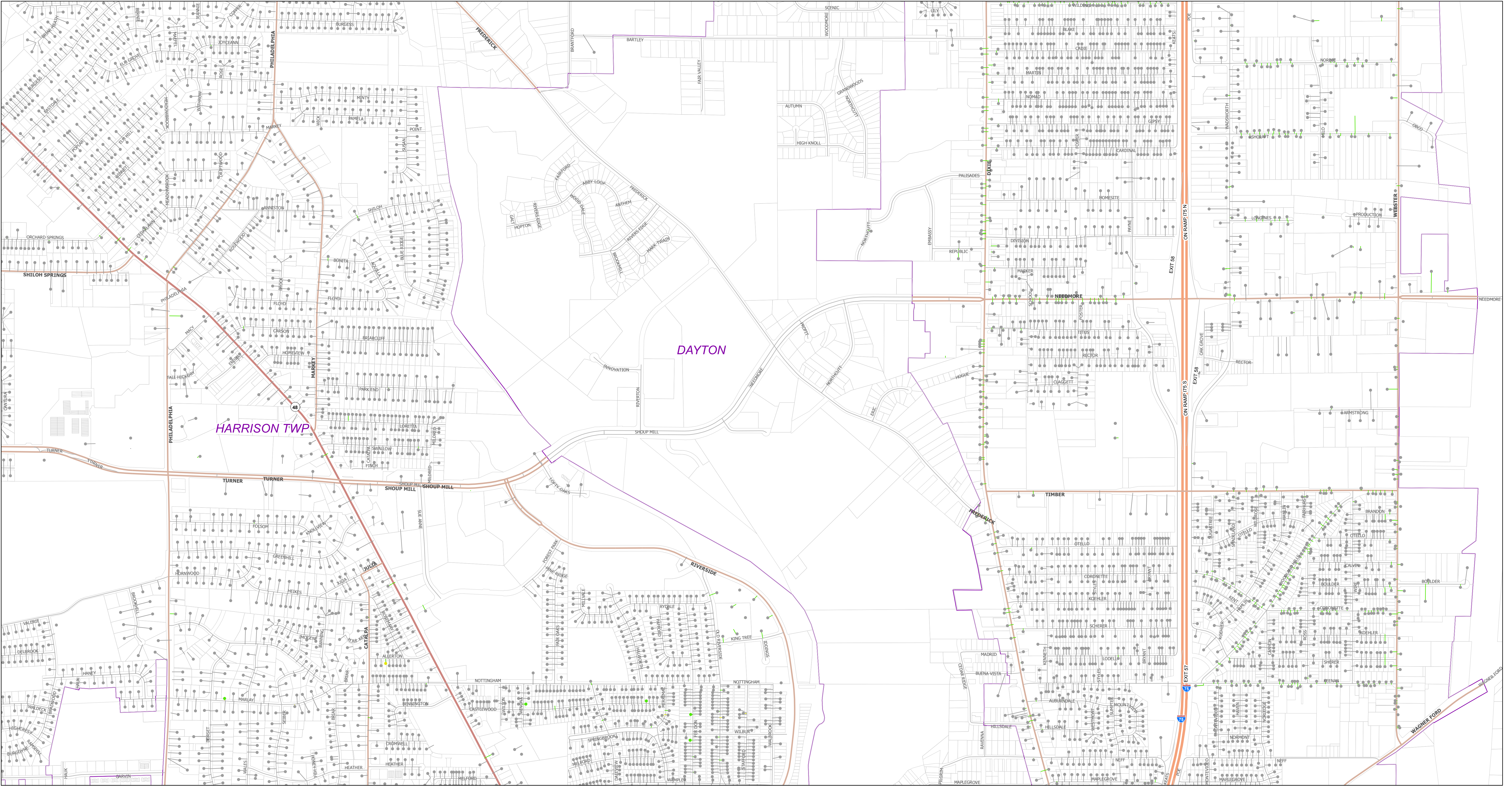

Private Side of Water Service

- Potential Lead Containing Components (1,981)
- Copper & PVC (2)
- Verified Lead Lines (1)

Public Side of Water Service

- Potential Lead Containing Components (1,807)
- Copper & PVC (198)
- Verified Lead Lines (2)

Montgomery County Environmental Services (MCES) operates two public water systems. Greater Moraine Public Water System #1(PWS5701315) and Greater Moraine Public Water System #2(PWS5701503). Both systems include over 1380 miles of water main, types of water mains within those miles are C900, Cast Iron, Ductile Iron, High Density Polyethylene Pipe (HDPE), and Pre-stressed Concrete Cylinder Pipe(PCCP). The copper setters made prior to June 1986 may contain lead solder, all copper setters made after 1986 may not. Lead services lines have been encountered within both systems that MCES maintains. MCES now has Standard Operating Procedures and trackingsystems in place to track and remove any lead lines encountered in the future.

Montgomery County Environmental Services

Montgomery County, Ohio

Water Service Line & Component Information

Buildings in Ohio built prior to 1998 or that use plumbing material or older manufactured before 1998 may have materials with greater than 8% lead and are at a higher risk of contributing lead to the drinking water than materials manufactured after 1998. In addition buildings built and plumbing materials manufactured after 2014 were required to have less than 0.25 lead by weight and have the lowest risk for contributing lead to drinking water.

Because it is practically impossible to determine the lead content of an installed fixture, fitting or pipe,it should be assumed that the manufacture or installation date is the primary indicator of the lead content. Therefore, the characteristics of buildings and piping solder or fixtures would be buildings in Ohio built prior to 1998 or that use plumbing material or solder manufactured before 1998 may have materials with greater than 8% lead and are at higher risk of contributing lead to the drinking water than materials manufactured after 1998. In addition, buildings built and plumbing materials manufactured after 2014 were required to have less than 0.25% lead by weight and have the lowest risk for contributing lead to the drinking water. It should be noted however that, although prohibited, some use of leaded solder or leaded components may have occurred after the prohibitions became effective.

0Q	1Q	2Q	3Q	4Q	5Q	6Q	7Q				
0P	1P	2P	3P	4P	5P	6P	7P				
0O	1O	2O	3O	4O	5O	6O	7O	8O	9O	10O	
0N	1N	2N	3N	4N	5N	6N	7N	8N	9N	10N	
0M	1M	2M	3M	4M	5M	6M	7M	8M	9M	10M	
0L	1L	2L	3L	4L	5L	6L	7L	8L	9L		
0K	1K	2K	3K	4K	5K	6K	7K	8K	9K		
0J	1J	2J	3J	4J	5J	6J	7J	8J	9J		
0I	1I	2I	3I	4I	5I	6I	7I	8I	9I		
0H	1H	2H	3H	4H	5H	6H	7H	8H			
0G	1G	2G	3G	4G	5G	6G	7G	8G			
0F	1F	2F	3F	4F	5F	6F	7F	8F			
0E	1E	2E	3E	4E	5E	6E	7E	8E			
0D	1D	2D	3D	4D	5D	6D	7D	8D			
0C	1C	2C	3C	4C	5C	6C	7C	8C			
0B	1B	2B	3B	4B	5B	6B	7B	8B	6A	7A	8A

MCES Water Service Area



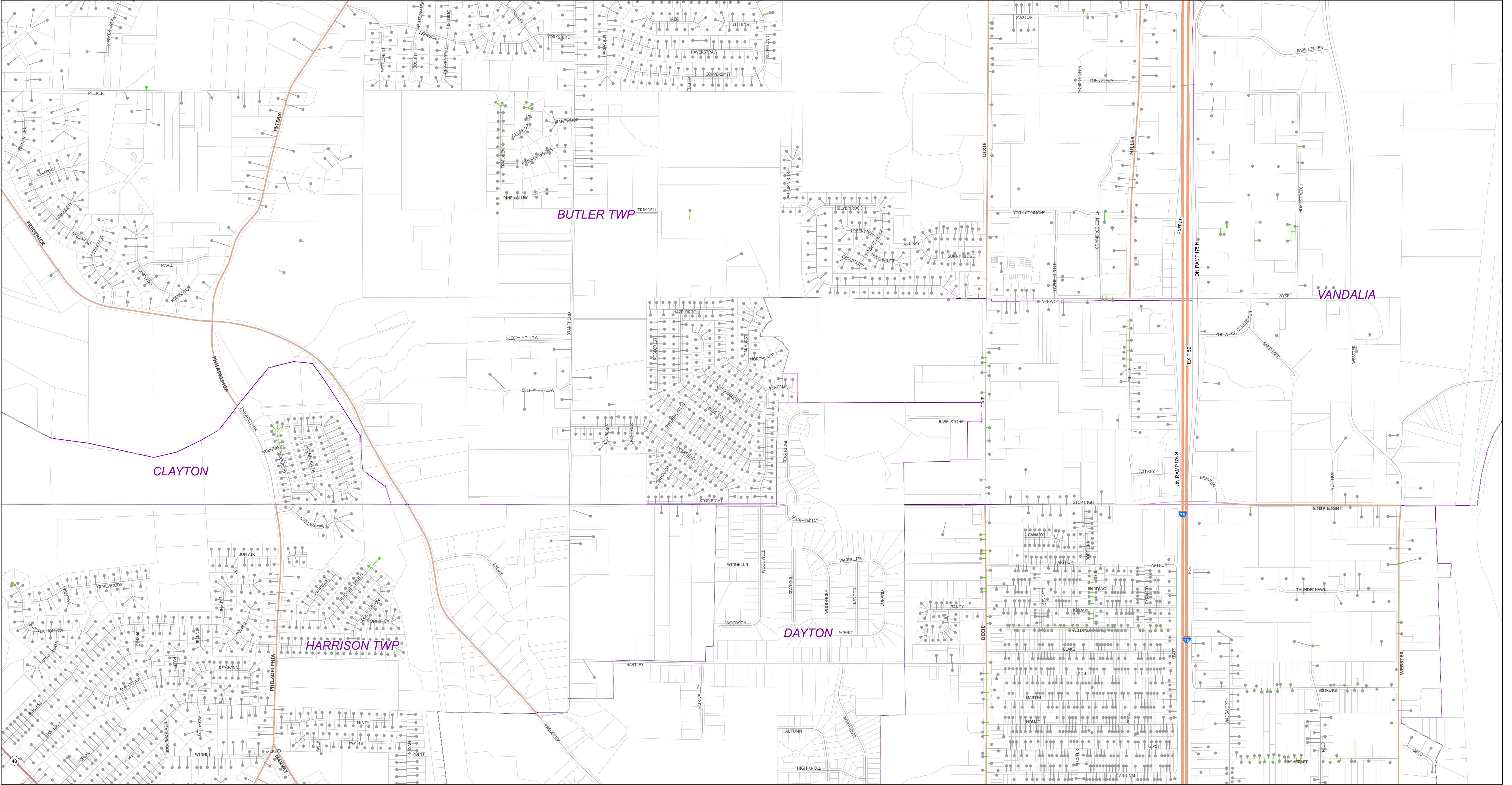

Private Side of Water Service

- Potential Lead Containing Components (1,436)
- Copper & PVC (2)
- Verified Lead Lines (0)

Public Side of Water Service

- Potential Lead Containing Components (1,238)
- Copper & PVC (227)
- Verified Lead Lines (0)

Montgomery County Environmental Services (MCES) operates two public water systems. Greater Moraine Public Water System #1(PWS5701315) and Greater Moraine Public Water System #2(PWS5701503). Both systems include over 1380 miles of water main, types of water mains within those miles are C900, Cast Iron, Ductile Iron, High Density Polyethylene Pipe (HDPE), and Pre-stressed Concrete Cylinder Pipe(PCCP). The copper settlers made prior to June 1986 may contain lead solder, all copper settlers made after 1986 may not. Lead services lines have been encountered within both systems that MCES maintains. MCES now has Standard Operating Procedures and trackingsystems in place to track and remove any lead lines encountered in the future.

Montgomery County Environmental Services

Montgomery County, Ohio

Water Service Line & Component Information

Buildings in Ohio built prior to 1998 or that use plumbing material or older manufactured before 1998 may have materials with greater than 8% lead and are at a higher risk of contributing lead to the drinking water than materials manufactured after 1998. In addition buildings built and plumbing materials manufactured after 2014 were required to have less than 0.25 lead by weight and have the lowest risk for contributing lead to drinking water.

Because it is practically impossible to determine the lead content of an installed fixture, fitting or pipe,it should be assumed that the manufacture or installation date is the primary indicator of the lead content. Therefore, the characteristics of buildings and piping solder or fixtures would be buildings in Ohio built prior to 1988 or that use plumbing material or solder materials manufactured before 1998 may have materials with greater than 8% lead and are at higher risk of contributing lead to the drinking water than materials manufactured after 1998. In addition, buildings built and plumbing materials manufactured after 2014 were required to have less than 0.25% lead by weight and have the lowest risk for contributing lead to the drinking water. It should be noted however that, although prohibited, some use of leaded solder or leaded components may have occurred after the prohibitions became effective.

0Q	1Q	2Q	3Q	4Q	5Q	6Q	7Q				
0P	1P	2P	3P	4P	5P	6P	7P				
0O	1O	2O	3O	4O	5O	6O	7O	8O	9O	10O	
0N	1N	2N	3N	4N	5N	6N	7N	8N	9N	10N	
0M	1M	2M	3M	4M	5M	6M	7M	8M	9M	10M	
0L	1L	2L	3L	4L	5L	6L	7L	8L	9L		
0K	1K	2K	3K	4K	5K	6K	7K	8K	9K		
0J	1J	2J	3J	4J	5J	6J	7J	8J	9J		
0I	1I	2I	3I	4I	5I	6I	7I	8I	9I		
0H	1H	2H	3H	4H	5H	6H	7H	8H	9H		
0G	1G	2G	3G	4G	5G	6G	7G	8G	9G		
0F	1F	2F	3F	4F	5F	6F	7F	8F	9F		
0E	1E	2E	3E	4E	5E	6E	7E	8E	9E		
0D	1D	2D	3D	4D	5D	6D	7D	8D	9D		
0C	1C	2C	3C	4C	5C	6C	7C	8C	9C		
0B	1B	2B	3B	4B	5B	6B	7B	8B	9B		
				6A	7A	8A					

MCES Water Service Area



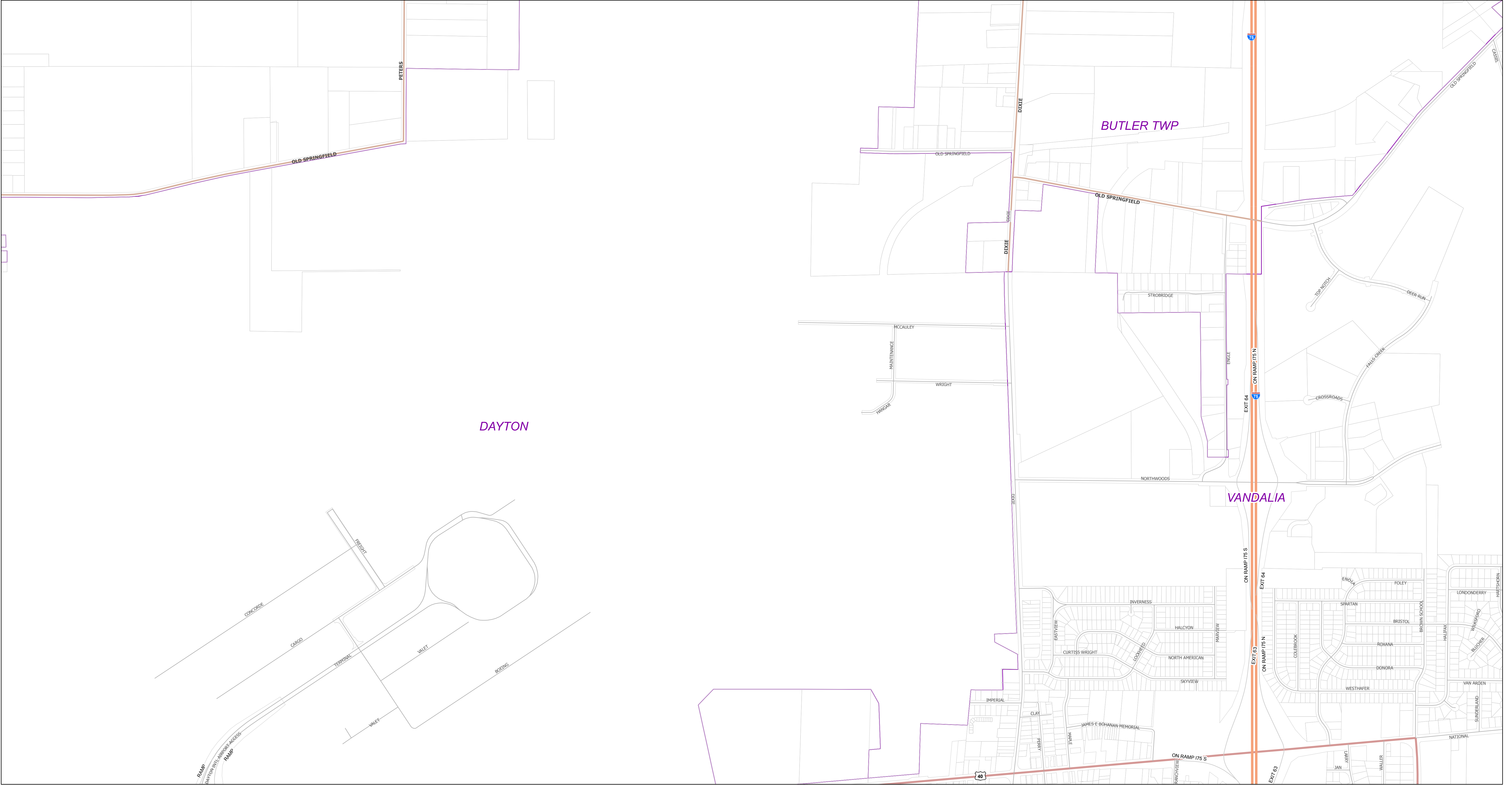

Private Side of Water Service

- Potential Lead Containing Components (0)
- Copper & PVC (0)
- Verified Lead Lines (0)

Public Side of Water Service

- Potential Lead Containing Components (0)
- Copper & PVC (0)
- Verified Lead Lines (0)

Montgomery County Environmental Services
Montgomery County, Ohio
Water Service Line & Component Information

Buildings in Ohio built prior to 1998 or that use plumbing material or older manufactured before 1998 may have materials with greater than 8% lead and are at a higher risk of contributing lead to the drinking water than materials manufactured after 1998. In addition buildings built and plumbing materials manufactured after 2014 were required to have less than 0.25 lead by weight and have the lowest risk for contributing lead to drinking water.

Montgomery County Environmental Services (MCES) operates two public water systems. Greater Moraine Public Water System #1(PWS5701315) and Greater Moraine Public Water System #2(PWS5701503). Both systems include over 1380 miles of water main, types of water mains within those miles are C900, Cast Iron, Ductile Iron, High Density Polyethylene Pipe (HDPE), and Pre-stressed Concrete Cylinder Pipe(PCCP). The copper setters made prior to June 1986 may contain lead solder, all copper setters made after 1986 may not. Lead services lines have been encountered within both systems that MCES maintains. MCES now has Standard Operating Procedures and trackingsystems in place to track and remove any lead lines encountered in the future.

Because it is practically impossible to determine the lead content of an installed fixture, fitting or pipe,it should be assumed that the manufacture or installation date is the primary indicator of the lead content. Therefore, the characteristics of buildings and piping solder or fixtures would be buildings in Ohio built prior to 1998 or that use plumbing material or solder manufactured before 1998 may have materials with greater than 8% lead and are at higher risk of contributing lead to the drinking water than materials manufactured after 1998. In addition, buildings built and plumbing materials manufactured after 2014 were required to have less than 0.25% lead by weight and have the lowest risk for contributing lead to the drinking water. It should be noted however that, although prohibited, some use of leaded solder or leaded components may have occurred after the prohibitions became effective.

0Q	1Q	2Q	3Q	4Q	5Q	6Q	7Q				
0P	1P	2P	3P	4P	5P	6P	7P				
0O	1O	2O	3O	4O	5O	6O	7O	8O	9O	10O	
0N	1N	2N	3N	4N	5N	6N	7N	8N	9N	10N	
0M	1M	2M	3M	4M	5M	6M	7M	8M	9M	10M	
0L	1L	2L	3L	4L	5L	6L	7L	8L	9L		
0K	1K	2K	3K	4K	5K	6K	7K	8K	9K		
0J	1J	2J	3J	4J	5J	6J	7J	8J	9J		
0I	1I	2I	3I	4I	5I	6I	7I	8I	9I		
0H	1H	2H	3H	4H	5H	6H	7H	8H			
0G	1G	2G	3G	4G	5G	6G	7G	8G			
0F	1F	2F	3F	4F	5F	6F	7F	8F			
0E	1E	2E	3E	4E	5E	6E	7E	8E			
0D	1D	2D	3D	4D	5D	6D	7D	8D			
0C	1C	2C	3C	4C	5C	6C	7C	8C			
0B	1B	2B	3B	4B	5B	6B	7B	8B			
						6A	7A	8A			

MCES Water Service Area





Private Side of Water Service

- Potential Lead Containing Components (0)
- Copper & PVC (0)
- Verified Lead Lines (0)

Public Side of Water Service

- Potential Lead Containing Components (0)
- Copper & PVC (0)
- Verified Lead Lines (0)

Montgomery County Environmental Services
Montgomery County, Ohio
Water Service Line & Component Information

Buildings in Ohio built prior to 1998 or that use plumbing material or older manufactured before 1998 may have materials with greater than 8% lead and are at a higher risk of contributing lead to the drinking water than materials manufactured after 1998. In addition buildings built and plumbing materials manufactured after 2014 were required to have less than 0.25 lead by weight and have the lowest risk for contributing lead to drinking water.

Montgomery County Environmental Services (MCES) operates two public water systems. Greater Moraine Public Water System #1(PWS5701315) and Greater Moraine Public Water System #2(PWS5701503). Both systems include over 1380 miles of water main, types of water mains within those miles are C900, Cast Iron, Ductile Iron, High Density Polyethylene Pipe (HDPE), and Pre-stressed Concrete Cylinder Pipe(PCCP). The copper setters made prior to June 1986 may contain lead solder, all copper setters made after 1986 may not. Lead services lines have been encountered within both systems that MCES maintains. MCES now has Standard Operating Procedures and trackingsystems in place to track and remove any lead lines encountered in the future.

Because it is practically impossible to determine the lead content of an installed fixture, fitting or pipe,it should be assumed that the manufacture or installation date is the primary indicator of the lead content. Therefore, the characteristics of buildings and piping solder or fixtures would be buildings in Ohio built prior to 1998 or that use plumbing material or solder manufactured before 1998 may have materials with greater than 8% lead and are at higher risk of contributing lead to the drinking water than materials manufactured after 1998. In addition, buildings built and plumbing materials manufactured after 2014 were required to have less than 0.25% lead by weight and have the lowest risk for contributing lead to the drinking water. It should be noted however that, although prohibited, some use of leaded solder or leaded components may have occurred after the prohibitions became effective.

0Q	1Q	2Q	3Q	4Q	5Q	6Q	7Q								
0P	1P	2P	3P	4P	5P	6P	7P								
0O	1O	2O	3O	4O	5O	6O	7O	8O	9O	10O					
0N	1N	2N	3N	4N	5N	6N	7N	8N	9N	10N					
0M	1M	2M	3M	4M	5M	6M	7M	8M	9M	10M					
0L	1L	2L	3L	4L	5L	6L	7L	8L	9L						
0K	1K	2K	3K	4K	5K	6K	7K	8K	9K						
0J	1J	2J	3J	4J	5J	6J	7J	8J	9J						
0I	1I	2I	3I	4I	5I	6I	7I	8I	9I						
0H	1H	2H	3H	4H	5H	6H	7H	8H	9H						
0G	1G	2G	3G	4G	5G	6G	7G	8G							
0F	1F	2F	3F	4F	5F	6F	7F	8F							
0E	1E	2E	3E	4E	5E	6E	7E	8E							
0D	1D	2D	3D	4D	5D	6D	7D	8D							
0C	1C	2C	3C	4C	5C	6C	7C	8C							
0B	1B	2B	3B	4B	5B	6B	7B	8B							
						6A	7A	8A							

MCES Water Service Area



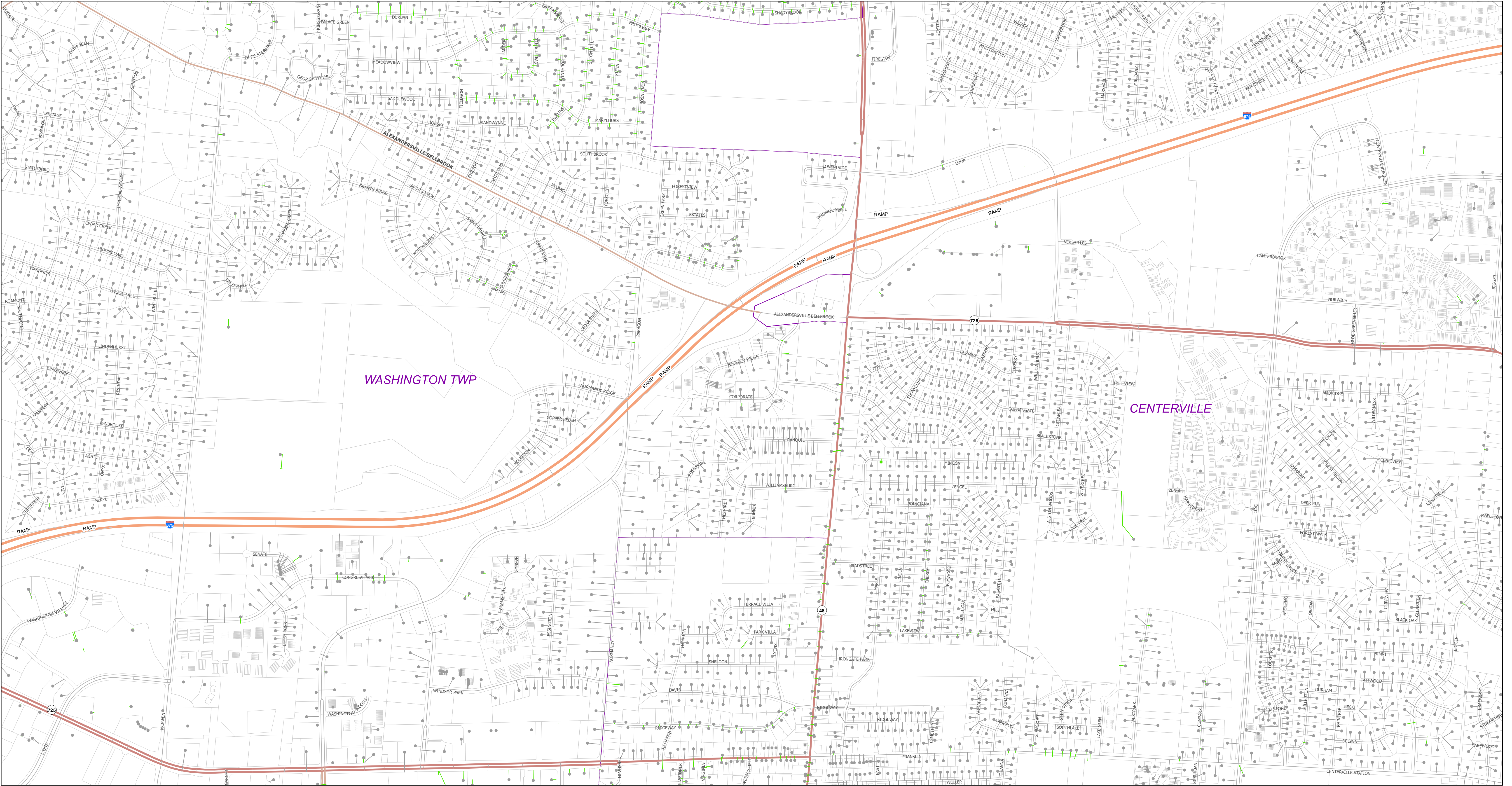

Private Side of Water Service

- Potential Lead Containing Components (1,747)
- Copper & PVC (1)
- Verified Lead Lines (0)

Public Side of Water Service

- Potential Lead Containing Components (1,446)
- Copper & PVC (310)
- Verified Lead Lines (0)

Montgomery County Environmental Services
Montgomery County, Ohio
Water Service Line & Component Information

Buildings in Ohio built prior to 1998 or that use plumbing material or older manufactured before 1998 may have materials with greater than 8% lead and are at a higher risk of contributing lead to the drinking water than materials manufactured after 1998. In addition buildings built and plumbing materials manufactured after 2014 were required to have less than 0.25 lead by weight and have the lowest risk for contributing lead to drinking water.

Montgomery County Environmental Services (MCES) operates two public water systems. Greater Moraine Public Water System #1(PWS5701315) and Greater Moraine Public Water System #2(PWS5701503). Both systems include over 1380 miles of water main, types of water mains within those miles are C900, Cast Iron, Ductile Iron, High Density Polyethylene Pipe (HDPE), and Pre-stressed Concrete Cylinder Pipe(PCCP). The copper setters made prior to June 1986 may contain lead solder, all copper setters made after 1986 may not. Lead services lines have been encountered within both systems that MCES maintains. MCES now has Standard Operating Procedures and trackingsystems in place to track and remove any lead lines encountered in the future.

Because it is practically impossible to determine the lead content of an installed fixture, fitting or pipe,it should be assumed that the manufacture or installation date is the primary indicator of the lead content. Therefore, the characteristics of buildings and piping solder or fixtures would be buildings in Ohio built prior to 1988 or that use plumbing material or solder manufactured before 1998 may have materials with greater than 8% lead and are at higher risk of contributing lead to the drinking water than materials manufactured after 1998. In addition, buildings built and plumbing materials manufactured after 2014 were required to have less than 0.25% lead by weight and have the lowest risk for contributing lead to the drinking water. It should be noted however that, although prohibited, some use of leaded solder or leaded components may have occurred after the prohibitions became effective.

0Q	1Q	2Q	3Q	4Q	5Q	6Q	7Q				
0P	1P	2P	3P	4P	5P	6P	7P				
0O	1O	2O	3O	4O	5O	6O	7O	8O	9O	10O	
0N	1N	2N	3N	4N	5N	6N	7N	8N	9N	10N	
0M	1M	2M	3M	4M	5M	6M	7M	8M	9M	10M	
0L	1L	2L	3L	4L	5L	6L	7L	8L	9L		
0K	1K	2K	3K	4K	5K	6K	7K	8K	9K		
0J	1J	2J	3J	4J	5J	6J	7J	8J	9J		
0I	1I	2I	3I	4I	5I	6I	7I	8I	9I		
0H	1H	2H	3H	4H	5H	6H	7H	8H			
0G	1G	2G	3G	4G	5G	6G	7G	8G			
0F	1F	2F	3F	4F	5F	6F	7F	8F			
0E	1E	2E	3E	4E	5E	6E	7E	8E			
0D	1D	2D	3D	4D	5D	6D	7D	8D			
0C	1C	2C	3C	4C	5C	6C	7C	8C			
0B	1B	2B	3B	4B	5B	6B	7B	8B			
				6A	7A	8A					

MCES Water Service Area



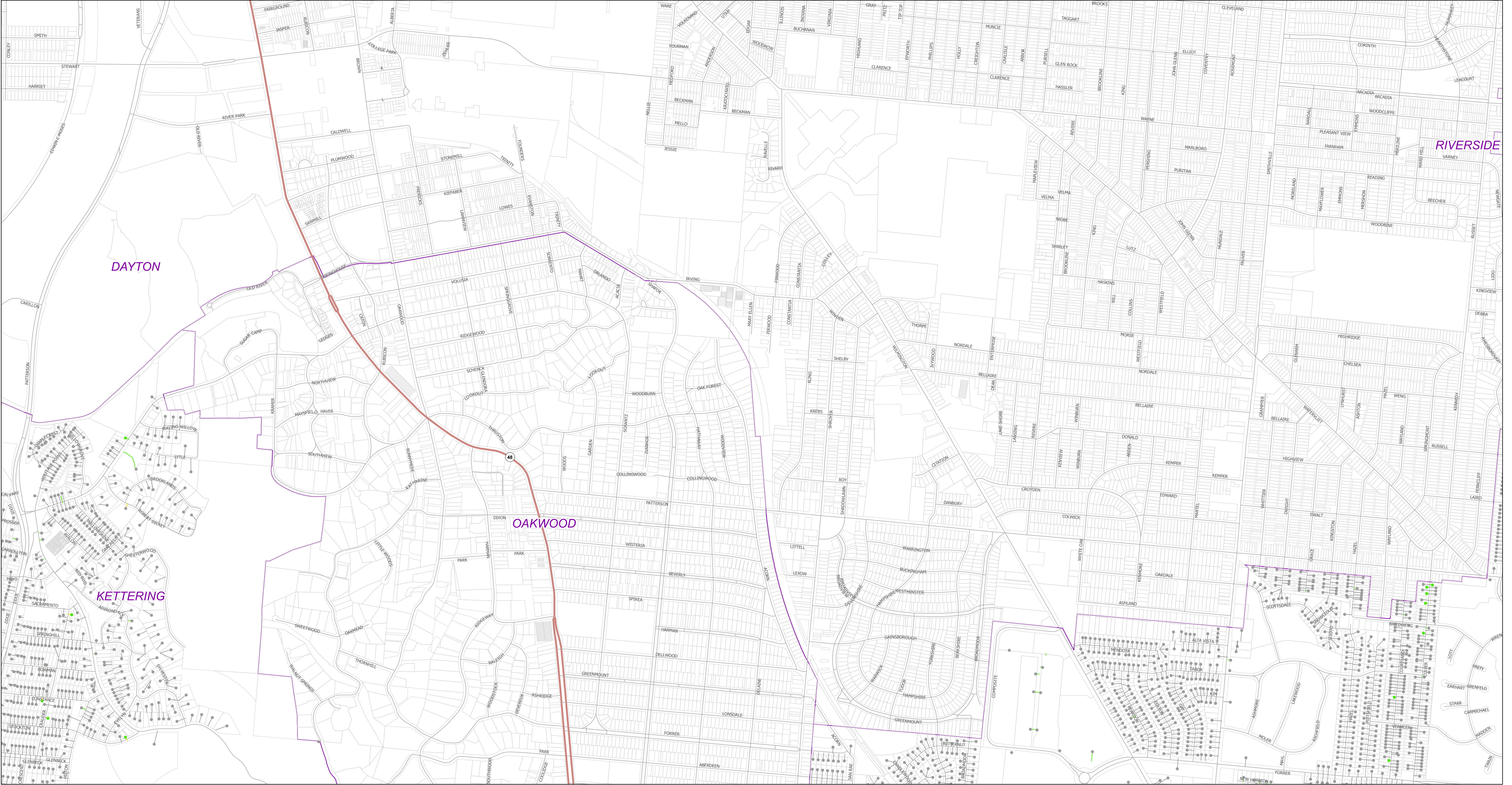

Private Side of Water Service

- Potential Lead Containing Components (162)
- Copper & PVC (0)
- Verified Lead Lines (0)

Public Side of Water Service

- Potential Lead Containing Components (158)
- Copper & PVC (6)
- Verified Lead Lines (0)

Montgomery County Environmental Services

Montgomery County, Ohio

Water Service Line & Component Information

Buildings in Ohio built prior to 1998 or that use plumbing material or older manufactured before 1998 may have materials with greater than 8% lead and are at a higher risk of contributing lead to the drinking water than materials manufactured after 1998. In addition buildings built and plumbing materials manufactured after 2014 were required to have less than 0.25 lead by weight and have the lowest risk for contributing lead to drinking water.

Montgomery County Environmental Services (MCES) operates two public water systems. Greater Moraine Public Water System #1(PWS5701315) and Greater Moraine Public Water System #2(PWS5701503). Both systems include over 1380 miles of water main, types of water mains within those miles are C900, Cast Iron, Ductile Iron, High Density Polyethylene Pipe (HDPE), and Pre-stressed Concrete Cylinder Pipe(PCCP). The copper settlers made prior to June 1986 may contain lead solder, all copper settlers made after 1986 may not. Lead services lines have been encountered within both systems that MCES maintains. MCES now has Standard Operating Procedures and trackingsystems in place to track and remove any lead lines encountered in the future.

Because it is practically impossible to determine the lead content of an installed fixture, fitting or pipe,it should be assumed that the manufacture or installation date is the primary indicator of the lead content. Therefore, the characteristics of buildings and piping solder or fixtures would be buildings in Ohio built prior to 1998 or that use plumbing material or solder manufactured before 1998 may have materials with greater than 8% lead and are at higher risk of contributing lead to the drinking water than materials manufactured after 1998. In addition, buildings built and plumbing materials manufactured after 2014 were required to have less than 0.25% lead by weight and have the lowest risk for contributing lead to the drinking water. It should be noted however that, although prohibited, some use of leaded solder or leaded components may have occurred after the prohibitions became effective.

0Q	1Q	2Q	3Q	4Q	5Q	6Q	7Q				
0P	1P	2P	3P	4P	5P	6P	7P				
0O	1O	2O	3O	4O	5O	6O	7O	8O	9O	10O	
0N	1N	2N	3N	4N	5N	6N	7N	8N	9N	10N	
0M	1M	2M	3M	4M	5M	6M	7M	8M	9M	10M	
0L	1L	2L	3L	4L	5L	6L	7L	8L	9L		
0K	1K	2K	3K	4K	5K	6K	7K	8K	9K		
0J	1J	2J	3J	4J	5J	6J	7J	8J	9J		
0I	1I	2I	3I	4I	5I	6I	7I	8I	9I		
0H	1H	2H	3H	4H	5H	6H	7H	8H			
0G	1G	2G	3G	4G	5G	6G	7G	8G			
0F	1F	2F	3F	4F	5F	6F	7F	8F			
0E	1E	2E	3E	4E	5E	6E	7E	8E			
0D	1D	2D	3D	4D	5D	6D	7D	8D			
0C	1C	2C	3C	4C	5C	6C	7C	8C			
0B	1B	2B	3B	4B	5B	6B	7B	8B			
				6A	7A	8A					

MCES Water Service Area





Private Side of Water Service

- Potential Lead Containing Components (0)
- Copper & PVC (0)
- Verified Lead Lines (0)

Public Side of Water Service

- Potential Lead Containing Components (0)
 Copper & PVC (0)
 Verified Lead Lines (0)

Montgomery County Environmental Services

Montgomery County, Ohio

Water Service Line & Component Information

Buildings in Ohio built prior to 1998 or that use plumbing material or older manufactured before 1998 may have materials with greater than 8% lead and are at a higher risk of contributing lead to the drinking water than materials manufactured after 1998. In addition buildings built and plumbing materials manufactured after 2014 were required to have less than 0.25 lead by weight and have the lowest risk for contributing lead to drinking water.

Because it is practically impossible to determine the lead content of an installed fitting, fitting or pipe, it should be assumed that the manufacture or installation date is the primary indicator of the lead content. Therefore, the characteristics of buildings and piping solder or fixtures would be buildings in Ohio built prior to 1998 or that use plumbing material or solder manufactured before 1998 may have materials with greater than 8% lead and are at higher risk of contributing lead to the drinking water than materials manufactured after 1998. In addition, buildings built and plumbing materials manufactured after 2014 were required to have less than 0.25% lead by weight and have the lowest risk for contributing lead to the drinking water. It should be noted however that, although prohibited, some use of leaded solder or leaded components may have occurred after the prohibitions became effective.

0Q	1Q	2Q	3Q	4Q	5Q	6Q	7Q		
0P	1P	2P	3P	4P	5P	6P	7P		
0O	1O	2O	3O	4O	5O	6O	7O	8O	9O
0N	1N	2N	3N	4N	5N	6N	7N	8N	9N
0M	1M	2M	3M	4M	5M	6M	7M	8M	9M
0L	1L	2L	3L	4L	5L	6L	7L	8L	9L
0K	1K	2K	3K	4K	5K	6K	7K	8K	9K
0J	1J	2J	3J	4J	5J	6J	7J	8J	9J
0I	1I	2I	3I	4I	5I	6I	7I	8I	9I
0H	1H	2H	3H	4H	5H	6H	7H	8H	
0G	1G	2G	3G	4G	5G	6G	7G	8G	
0F	1F	2F	3F	4F	5F	6F	7F	8F	
0E	1E	2E	3E	4E	5E	6E	7E	8E	
0D	1D	2D	3D	4D	5D	6D	7D	8D	
0C	1C	2C	3C	4C	5C	6C	7C	8C	
0B	1B	2B	3B	4B	5B	6B	7B	8B	
					6A	7A	8A		





Private Side of Water Service

- Potential Lead Containing Components (0)
- Copper & PVC (0)
- Verified Lead Lines (0)

Public Side of Water Service

- Potential Lead Containing Components (0)
- Copper & PVC (0)
- Verified Lead Lines (0)

Montgomery County Environmental Services (MCES) operates two public water systems. Greater Moraine Public Water System #1(PWS5701315) and Greater Moraine Public Water System #2(PWS5701503). Both systems include over 1380 miles of water main, types of water mains within those miles are C900, Cast Iron, Ductile Iron, High Density Polyethylene Pipe (HDPE), and Pre-stressed Concrete Cylinder Pipe(PCCP). The copper settlers made prior to June 1986 may contain lead solder, all copper settlers made after 1986 may not. Lead services lines have been encountered within both systems that MCES maintains. MCES now has Standard Operating Procedures and trackingsystems in place to track and remove any lead lines encountered in the future.

Montgomery County Environmental Services
Montgomery County, Ohio
Water Service Line & Component Information

Buildings in Ohio built prior to 1998 or that use plumbing material or older manufactured before 1998 may have materials with greater than 8% lead and are at a higher risk of contributing lead to the drinking water than materials manufactured after 1998. In addition buildings built and plumbing materials manufactured after 2014 were required to have less than 0.25 lead by weight and have the lowest risk for contributing lead to drinking water.

Because it is practically impossible to determine the lead content of an installed fixture, fitting or pipe,it should be assumed that the manufacture or installation date is the primary indicator of the lead content. Therefore, the characteristics of buildings and piping solder or fixtures would be buildings in Ohio built prior to 1998 or that use plumbing material or solder manufactured before 1998 may have materials with greater than 8% lead and are at higher risk of contributing lead to the drinking water than materials manufactured after 1998. In addition, buildings built and plumbing materials manufactured after 2014 were required to have less than 0.25% lead by weight and have the lowest risk for contributing lead to the drinking water. It should be noted however that, although prohibited, some use of leaded solder or leaded components may have occurred after the prohibitions became effective.

0Q	1Q	2Q	3Q	4Q	5Q	6Q	7Q				
0P	1P	2P	3P	4P	5P	6P	7P				
0O	1O	2O	3O	4O	5O	6O	7O	8O	9O	10O	
0N	1N	2N	3N	4N	5N	6N	7N	8N	9N	10N	
0M	1M	2M	3M	4M	5M	6M	7M	8M	9M	10M	
0L	1L	2L	3L	4L	5L	6L	7L	8L	9L		
0K	1K	2K	3K	4K	5K	6K	7K	8K	9K		
0J	1J	2J	3J	4J	5J	6J	7J	8J	9J		
0I	1I	2I	3I	4I	5I	6I	7I	8I	9I		
0H	1H	2H	3H	4H	5H	6H	7H	8H			
0G	1G	2G	3G	4G	5G	6G	7G	8G			
0F	1F	2F	3F	4F	5F	6F	7F	8F			
0E	1E	2E	3E	4E	5E	6E	7E	8E			
0D	1D	2D	3D	4D	5D	6D	7D	8D			
0C	1C	2C	3C	4C	5C	6C	7C	8C			
0B	1B	2B	3B	4B	5B	6B	7B	8B	6A	7A	8A

MCES Water Service Area



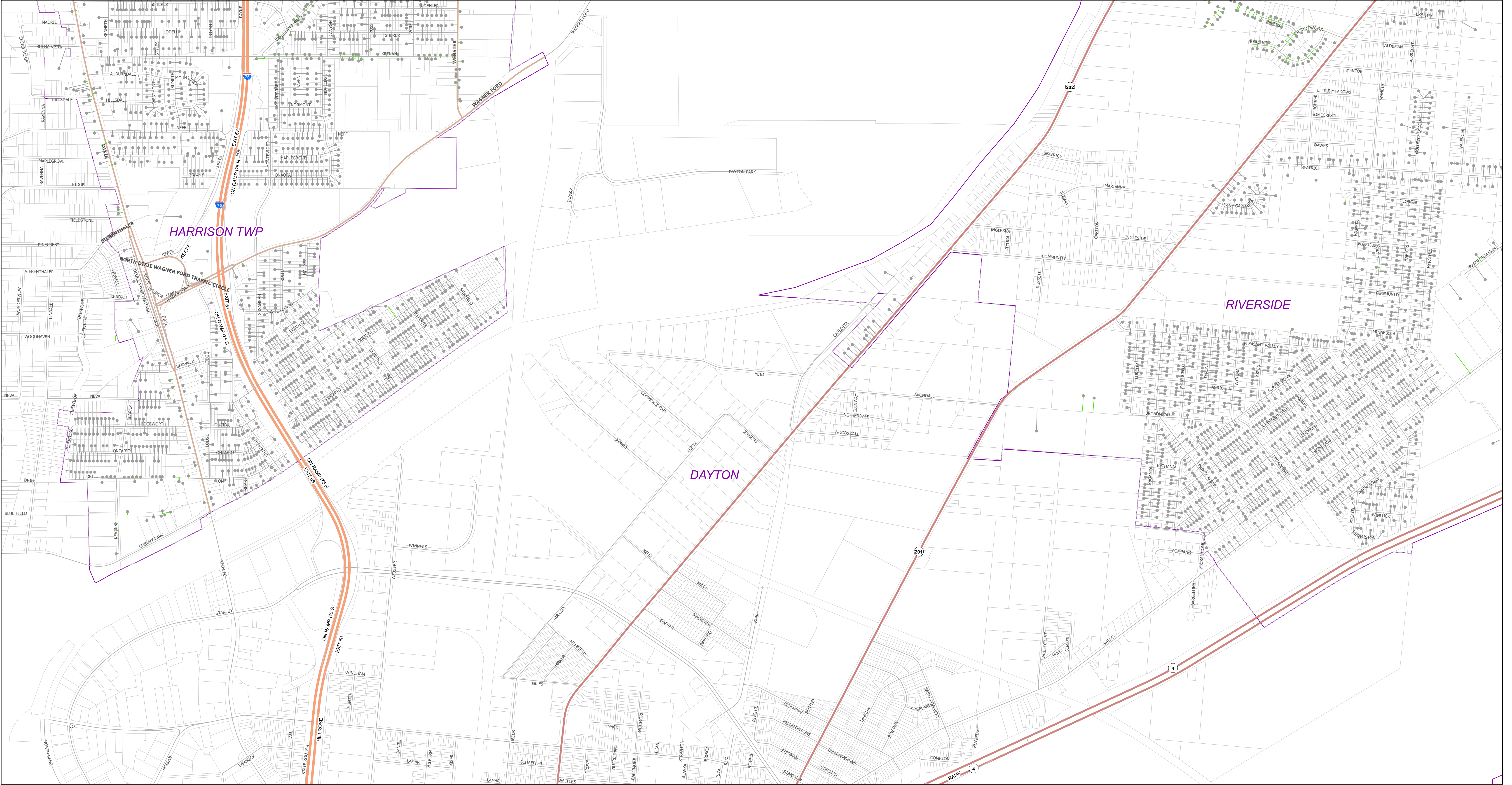

Private Side of Water Service

- Potential Lead Containing Components (743)
- Copper & PVC (0)
- Verified Lead Lines (0)

Public Side of Water Service

- Potential Lead Containing Components (734)
- Copper & PVC (10)
- Verified Lead Lines (0)

Montgomery County Environmental Services
Montgomery County, Ohio
Water Service Line & Component Information

Montgomery County Environmental Services (MCES) operates two public water systems. Greater Moraine Public Water System #1(PWS5701315) and Greater Moraine Public Water System #2(PWS5701503). Both systems include over 1380 miles of water main, types of water mains within those miles are C900, Cast Iron, Ductile Iron, High Density Polyethylene Pipe (HDPE), and Pre-stressed Concrete Cylinder Pipe(PCCP). The copper settlers made prior to June 1986 may contain lead solder, all copper settlers made after 1986 may not. Lead services lines have been encountered within both systems that MCES maintains. MCES now has Standard Operating Procedures and trackingsystems in place to track and remove any lead lines encountered in the future.

Because it is practically impossible to determine the lead content of an installed fixture, fitting or pipe,it should be assumed that the manufacture or installation date is the primary indicator of the lead content. Therefore, the characteristics of buildings and piping solder or fixtures would be buildings in Ohio built prior to 1998 or that use plumbing material or solder manufactured before 1998 may have materials with greater than 8% lead and are at higher risk of contributing lead to the drinking water than materials manufactured after 1998. In addition, buildings built and plumbing materials manufactured after 2014 were required to have less than 0.25% lead by weight and have the lowest risk for contributing lead to drinking water. It should be noted however that, although prohibited, some use of leaded solder or leaded components may have occurred after the prohibitions became effective.

0Q	1Q	2Q	3Q	4Q	5Q	6Q	7Q				
0P	1P	2P	3P	4P	5P	6P	7P				
0O	1O	2O	3O	4O	5O	6O	7O	8O	9O	10O	
0N	1N	2N	3N	4N	5N	6N	7N	8N	9N	10N	
0M	1M	2M	3M	4M	5M	6M	7M	8M	9M	10M	
0L	1L	2L	3L	4L	5L	6L	7L	8L	9L		
0K	1K	2K	3K	4K	5K	6K	7K	8K	9K		
0J	1J	2J	3J	4J	5J	6J	7J	8J	9J		
0I	1I	2I	3I	4I	5I	6I	7I	8I	9I		
0H	1H	2H	3H	4H	5H	6H	7H	8H	9H		
0G	1G	2G	3G	4G	5G	6G	7G	8G	9G		
0F	1F	2F	3F	4F	5F	6F	7F	8F	9F		
0E	1E	2E	3E	4E	5E	6E	7E	8E	9E		
0D	1D	2D	3D	4D	5D	6D	7D	8D	9D		
0C	1C	2C	3C	4C	5C	6C	7C	8C	9C		
0B	1B	2B	3B	4B	5B	6B	7B	8B	9B		
				6A	7A	8A					

MCES Water Service Area





Private Side of Water Service

- Potential Lead Containing Components (101)
- Copper & PVC (0)
- Verified Lead Lines (0)

Public Side of Water Service

- Potential Lead Containing Components (37)
- Copper & PVC (64)
- Verified Lead Lines (0)

Montgomery County Environmental Services (MCES) operates two public water systems. Greater Moraine Public Water System #1(PWS5701315) and Greater Moraine Public Water System #2(PWS5701503). Both systems include over 1380 miles of water main, types of water mains within those miles are C900, Cast Iron, Ductile Iron, High Density Polyethylene Pipe (HDPE), and Pre-stressed Concrete Cylinder Pipe(PCCP). The copper setters made prior to June 1986 may contain lead solder, all copper setters made after 1986 may not. Lead services lines have been encountered within both systems that MCES maintains. MCES now has Standard Operating Procedures and trackingsystems in place to track and remove any lead lines encountered in the future.

Montgomery County Environmental Services

Montgomery County, Ohio

Water Service Line & Component Information

Buildings in Ohio built prior to 1998 or that use plumbing material or older manufactured before 1998 may have materials with greater than 8% lead and are at a higher risk of contributing lead to the drinking water than materials manufactured after 1998. In addition buildings built and plumbing materials manufactured after 2014 were required to have less than 0.25 lead by weight and have the lowest risk for contributing lead to drinking water.

Because it is practically impossible to determine the lead content of an installed fixture, fitting or pipe,it should be assumed that the manufacture or installation date is the primary indicator of the lead content. Therefore, the characteristics of buildings and piping solder or fixtures would be buildings in Ohio built prior to 1998 or that use plumbing material or solder manufactured before 1998 may have materials with greater than 8% lead and are at higher risk of contributing lead to the drinking water than materials manufactured after 1998. In addition, buildings built and plumbing materials manufactured after 2014 were required to have less than 0.25% lead by weight and have the lowest risk for contributing lead to the drinking water. It should be noted however that, although prohibited, some use of leaded solder or leaded components may have occurred after the prohibitions became effective.

0Q	1Q	2Q	3Q	4Q	5Q	6Q	7Q				
0P	1P	2P	3P	4P	5P	6P	7P				
0O	1O	2O	3O	4O	5O	6O	7O	8O	9O	10O	
0N	1N	2N	3N	4N	5N	6N	7N	8N	9N	10N	
0M	1M	2M	3M	4M	5M	6M	7M	8M	9M	10M	
0L	1L	2L	3L	4L	5L	6L	7L	8L	9L		
0K	1K	2K	3K	4K	5K	6K	7K	8K	9K		
0J	1J	2J	3J	4J	5J	6J	7J	8J	9J		
0I	1I	2I	3I	4I	5I	6I	7I	8I	9I		
0H	1H	2H	3H	4H	5H	6H	7H	8H			
0G	1G	2G	3G	4G	5G	6G	7G	8G			
0F	1F	2F	3F	4F	5F	6F	7F	8F			
0E	1E	2E	3E	4E	5E	6E	7E	8E			
0D	1D	2D	3D	4D	5D	6D	7D	8D			
0C	1C	2C	3C	4C	5C	6C	7C	8C			
0B	1B	2B	3B	4B	5B	6B	7B	8B			
				6A	7A	8A					

MCES Water Service Area



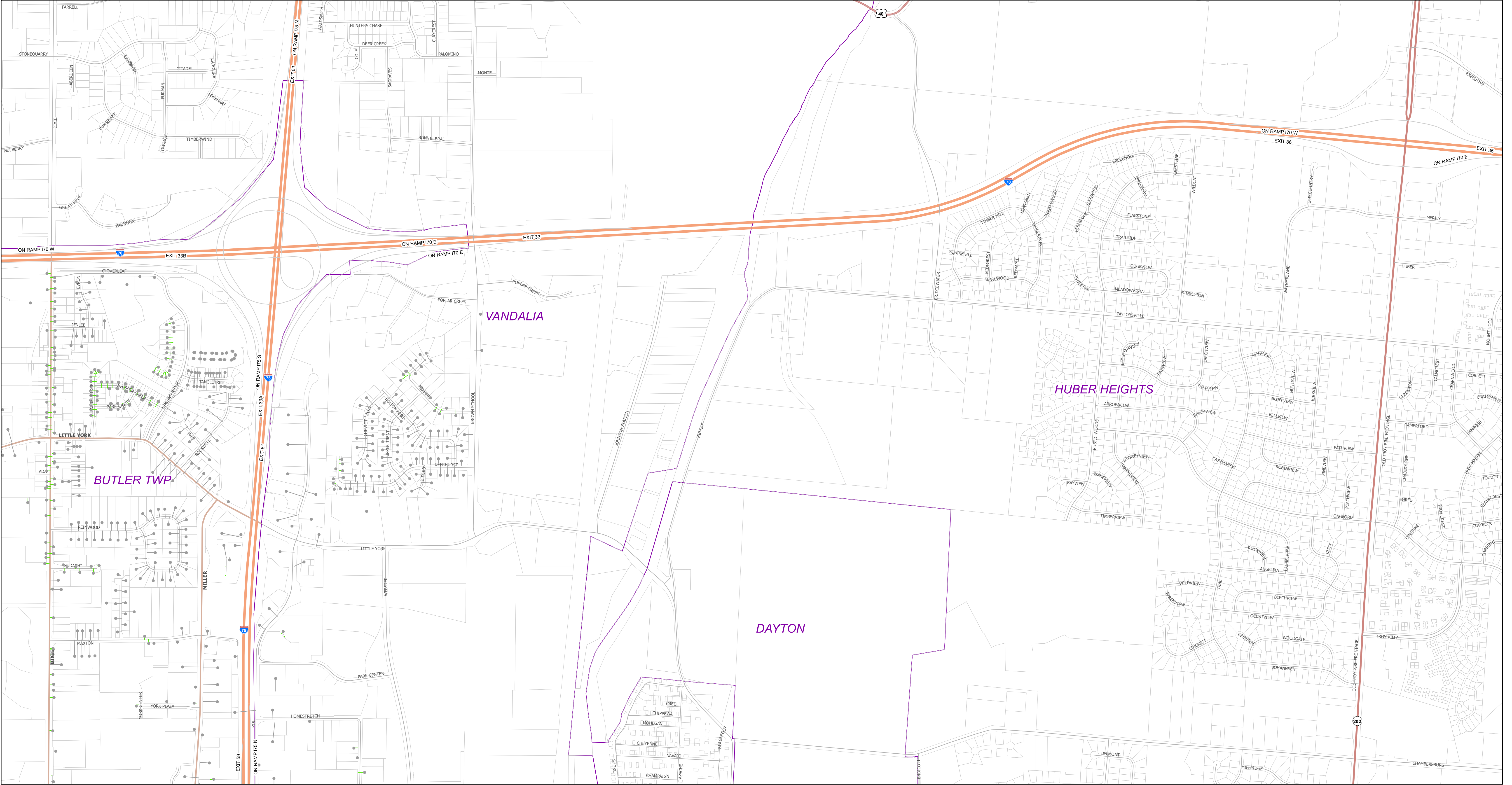

Private Side of Water Service

- Potential Lead Containing Components (123)
- Copper & PVC (0)
- Verified Lead Lines (0)

Public Side of Water Service

- Potential Lead Containing Components (107)
- Copper & PVC (17)
- Verified Lead Lines (0)

Montgomery County Environmental Services

Montgomery County, Ohio

Water Service Line & Component Information

Buildings in Ohio built prior to 1998 or that use plumbing material or older manufactured before 1998 may have materials with greater than 8% lead and are at a higher risk of contributing lead to the drinking water than materials manufactured after 1998. In addition buildings built and plumbing materials manufactured after 2014 were required to have less than 0.25 lead by weight and have the lowest risk for contributing lead to drinking water.

Montgomery County Environmental Services (MCES) operates two public water systems. Greater Moraine Public Water System #1(PWS5701315) and Greater Moraine Public Water System #2(PWS5701503). Both systems include over 1380 miles of water main, types of water mains within those miles are C900, Cast Iron, Ductile Iron, High Density Polyethylene Pipe (HDPE), and Pre-stressed Concrete Cylinder Pipe(PCCP). The copper setters made prior to June 1986 may contain lead solder, all copper setters made after 1986 may not. Lead services lines have been encountered within both systems that MCES maintains. MCES now has Standard Operating Procedures and trackingsystems in place to track and remove any lead lines encountered in the future.

Because it is practically impossible to determine the lead content of an installed fixture, fitting or pipe,it should be assumed that the manufacture or installation date is the primary indicator of the lead content. Therefore, the characteristics of buildings and piping solder or fixtures would be buildings in Ohio built prior to 1998 or that use plumbing material or solder manufactured before 1998 may have materials with greater than 8% lead and are at higher risk of contributing lead to the drinking water than materials manufactured after 1998. In addition, buildings built and plumbing materials manufactured after 2014 were required to have less than 0.25% lead by weight and have the lowest risk for contributing lead to the drinking water. It should be noted however that, although prohibited, some use of leaded solder or leaded components may have occurred after the prohibitions became effective.

OQ	1Q	2Q	3Q	4Q	5Q	6Q	7Q				
0P	1P	2P	3P	4P	5P	6P	7P				
0O	1O	2O	3O	4O	5O	6O	7O	8O	9O	10O	
0N	1N	2N	3N	4N	5N	6N	7N	8N	9N	10N	
0M	1M	2M	3M	4M	5M	6M	7M	8M	9M	10M	
0L	1L	2L	3L	4L	5L	6L	7L	8L	9L		
0K	1K	2K	3K	4K	5K	6K	7K	8K	9K		
0J	1J	2J	3J	4J	5J	6J	7J	8J	9J		
0I	1I	2I	3I	4I	5I	6I	7I	8I	9I		
0H	1H	2H	3H	4H	5H	6H	7H	8H			
0G	1G	2G	3G	4G	5G	6G	7G	8G			
0F	1F	2F	3F	4F	5F	6F	7F	8F			
0E	1E	2E	3E	4E	5E	6E	7E	8E			
0D	1D	2D	3D	4D	5D	6D	7D	8D			
0C	1C	2C	3C	4C	5C	6C	7C	8C			
0B	1B	2B	3B	4B	5B	6B	7B	8B			
				6A	7A	8A					

MCES Water Service Area





MCES Water Service Area



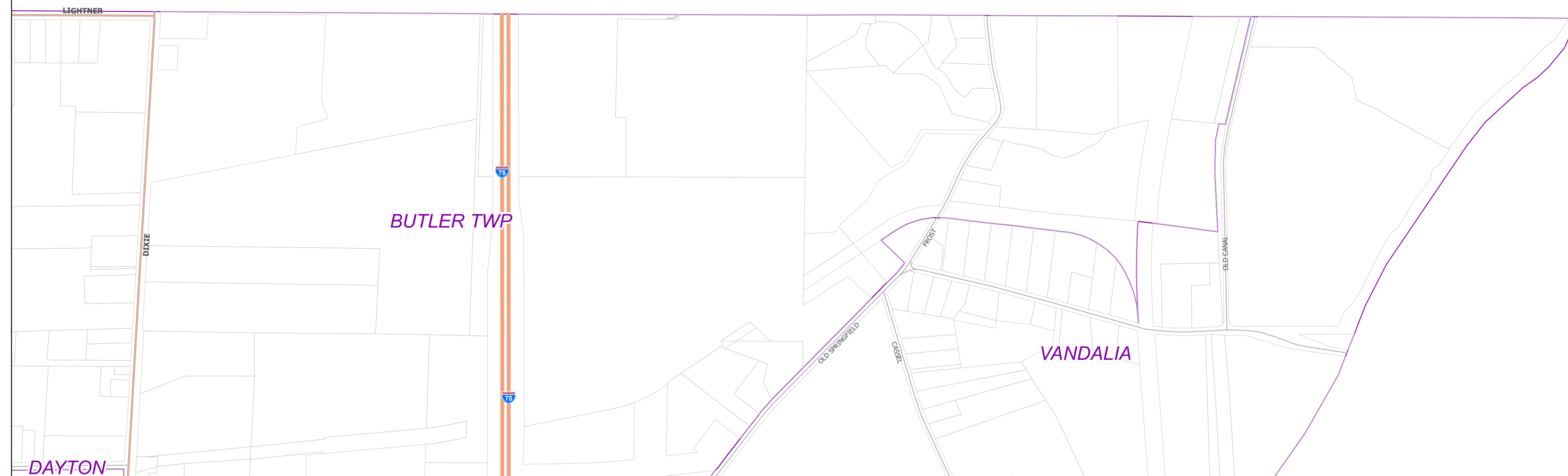

Private Side of Water Service

- Potential Lead Containing Components (0)
- Copper & PVC (0)
- Verified Lead Lines (0)

Public Side of Water Service

- Potential Lead Containing Components (0)
- Copper & PVC (0)
- Verified Lead Lines (0)

Montgomery County Environmental Services

Montgomery County, Ohio

Water Service Line & Component Information

Buildings in Ohio built prior to 1998 or that use plumbing material or older manufactured before 1998 may have materials with greater than 8% lead and are at a higher risk of contributing lead to the drinking water than materials manufactured after 1998. In addition buildings built and plumbing materials manufactured after 2014 were required to have less than 0.25 lead by weight and have the lowest risk for contributing lead to drinking water.

Montgomery County Environmental Services (MCES) operates two public water systems. Greater Moraine Public Water System #1 (PWS5701315) and Greater Moraine Public Water System #2(PWS5701503). Both systems include over 1380 miles of water main, types of water main, types of water main that were installed between 1960 and 1985. The water main types are 30 inch, 36 inch, 42 inch, 48 inch, 54 inch, 60 inch, 66 inch, 72 inch, 78 inch, 84 inch, 90 inch, 96 inch, 102 inch, 108 inch, 114 inch, 120 inch, 126 inch, 132 inch, 138 inch, 144 inch, 150 inch, 156 inch, 162 inch, 168 inch, 174 inch, 180 inch, 186 inch, 192 inch, 198 inch, 204 inch, 210 inch, 216 inch, 222 inch, 228 inch, 234 inch, 240 inch, 246 inch, 252 inch, 258 inch, 264 inch, 270 inch, 276 inch, 282 inch, 288 inch, 294 inch, 300 inch, 306 inch, 312 inch, 318 inch, 324 inch, 330 inch, 336 inch, 342 inch, 348 inch, 354 inch, 360 inch, 366 inch, 372 inch, 378 inch, 384 inch, 390 inch, 396 inch, 402 inch, 408 inch, 414 inch, 420 inch, 426 inch, 432 inch, 438 inch, 444 inch, 450 inch, 456 inch, 462 inch, 468 inch, 474 inch, 480 inch, 486 inch, 492 inch, 498 inch, 504 inch, 510 inch, 516 inch, 522 inch, 528 inch, 534 inch, 540 inch, 546 inch, 552 inch, 558 inch, 564 inch, 570 inch, 576 inch, 582 inch, 588 inch, 594 inch, 600 inch, 606 inch, 612 inch, 618 inch, 624 inch, 630 inch, 636 inch, 642 inch, 648 inch, 654 inch, 660 inch, 666 inch, 672 inch, 678 inch, 684 inch, 690 inch, 696 inch, 702 inch, 708 inch, 714 inch, 720 inch, 726 inch, 732 inch, 738 inch, 744 inch, 750 inch, 756 inch, 762 inch, 768 inch, 774 inch, 780 inch, 786 inch, 792 inch, 798 inch, 804 inch, 810 inch, 816 inch, 822 inch, 828 inch, 834 inch, 840 inch, 846 inch, 852 inch, 858 inch, 864 inch, 870 inch, 876 inch, 882 inch, 888 inch, 894 inch, 900 inch, 906 inch, 912 inch, 918 inch, 924 inch, 930 inch, 936 inch, 942 inch, 948 inch, 954 inch, 960 inch, 966 inch, 972 inch, 978 inch, 984 inch, 990 inch, 996 inch, 1002 inch, 1008 inch, 1014 inch, 1020 inch, 1026 inch, 1032 inch, 1038 inch, 1044 inch, 1050 inch, 1056 inch, 1062 inch, 1068 inch, 1074 inch, 1080 inch, 1086 inch, 1092 inch, 1098 inch, 1104 inch, 1110 inch, 1116 inch, 1122 inch, 1128 inch, 1134 inch, 1140 inch, 1146 inch, 1152 inch, 1158 inch, 1164 inch, 1170 inch, 1176 inch, 1182 inch, 1188 inch, 1194 inch, 1200 inch, 1206 inch, 1212 inch, 1218 inch, 1224 inch, 1230 inch, 1236 inch, 1242 inch, 1248 inch, 1254 inch, 1260 inch, 1266 inch, 1272 inch, 1278 inch, 1284 inch, 1290 inch, 1296 inch, 1302 inch, 1308 inch, 1314 inch, 1320 inch, 1326 inch, 1332 inch, 1338 inch, 1344 inch, 1350 inch, 1356 inch, 1362 inch, 1368 inch, 1374 inch, 1380 inch, 1386 inch, 1392 inch, 1398 inch, 1404 inch, 1410 inch, 1416 inch, 1422 inch, 1428 inch, 1434 inch, 1440 inch, 1446 inch, 1452 inch, 1458 inch, 1464 inch, 1470 inch, 1476 inch, 1482 inch, 1488 inch, 1494 inch, 1500 inch, 1506 inch, 1512 inch, 1518 inch, 1524 inch, 1530 inch, 1536 inch, 1542 inch, 1548 inch, 1554 inch, 1560 inch, 1566 inch, 1572 inch, 1578 inch, 1584 inch, 1590 inch, 1596 inch, 1602 inch, 1608 inch, 1614 inch, 1620 inch, 1626 inch, 1632 inch, 1638 inch, 1644 inch, 1650 inch, 1656 inch, 1662 inch, 1668 inch, 1674 inch, 1680 inch, 1686 inch, 1692 inch, 1698 inch, 1704 inch, 1710 inch, 1716 inch, 1722 inch, 1728 inch, 1734 inch, 1740 inch, 1746 inch, 1752 inch, 1758 inch, 1764 inch, 1770 inch, 1776 inch, 1782 inch, 1788 inch, 1794 inch, 1800 inch, 1806 inch, 1812 inch, 1818 inch, 1824 inch, 1830 inch, 1836 inch, 1842 inch, 1848 inch, 1854 inch, 1860 inch, 1866 inch, 1872 inch, 1878 inch, 1884 inch, 1890 inch, 1896 inch, 1902 inch, 1908 inch, 1914 inch, 1920 inch, 1926 inch, 1932 inch, 1938 inch, 1944 inch, 1950 inch, 1956 inch, 1962 inch, 1968 inch, 1974 inch, 1980 inch, 1986 inch, 1992 inch, 1998 inch, 2004 inch, 2010 inch, 2016 inch, 2022 inch, 2028 inch, 2034 inch, 2040 inch, 2046 inch, 2052 inch, 2058 inch, 2064 inch, 2070 inch, 2076 inch, 2082 inch, 2088 inch, 2094 inch, 2100 inch, 2106 inch, 2112 inch, 2118 inch, 2124 inch, 2130 inch, 2136 inch, 2142 inch, 2148 inch, 2154 inch, 2160 inch, 2166 inch, 2172 inch, 2178 inch, 2184 inch, 2190 inch, 2196 inch, 2202 inch, 2208 inch, 2214 inch, 2220 inch, 2226 inch, 2232 inch, 2238 inch, 2244 inch, 2250 inch, 2256 inch, 2262 inch, 2268 inch, 2274 inch, 2280 inch, 2286 inch, 2292 inch, 2298 inch, 2304 inch, 2310 inch, 2316 inch, 2322 inch, 2328 inch, 2334 inch, 2340 inch, 2346 inch, 2352 inch, 2358 inch, 2364 inch, 2370 inch, 2376 inch, 2382 inch, 2388 inch, 2394 inch, 2400 inch, 2406 inch, 2412 inch, 2418 inch, 2424 inch, 2430 inch, 2436 inch, 2442 inch, 2448 inch, 2454 inch, 2460 inch, 2466 inch, 2472 inch, 2478 inch, 2484 inch, 2490 inch, 2496 inch, 2502 inch, 2508 inch, 2514 inch, 2520 inch, 2526 inch, 2532 inch, 2538 inch, 2544 inch, 2550 inch, 2556 inch, 2562 inch, 2568 inch, 2574 inch, 2580 inch, 2586 inch, 2592 inch, 2598 inch, 2604 inch, 2610 inch, 2616 inch, 2622 inch, 2628 inch, 2634 inch, 2640 inch, 2646 inch, 2652 inch, 2658 inch, 2664 inch, 2670 inch, 2676 inch, 2682 inch, 2688 inch, 2694 inch, 2700 inch, 2706 inch, 2712 inch, 2718 inch, 2724 inch, 2730 inch, 2736 inch, 2742 inch, 2748 inch, 2754 inch, 2760 inch, 2766 inch, 2772 inch, 2778 inch, 2784 inch, 2790 inch, 2796 inch, 2802 inch, 2808 inch, 2814 inch, 2820 inch, 2826 inch, 2832 inch, 2838 inch, 2844 inch, 2850 inch, 2856 inch, 2862 inch, 2868 inch, 2874 inch, 2880 inch, 2886 inch, 2892 inch, 2898 inch, 2904 inch, 2910 inch, 2916 inch, 2922 inch, 2928 inch, 2934 inch, 2940 inch, 2946 inch, 2952 inch, 2958 inch, 2964 inch, 2970 inch, 2976 inch, 2982 inch, 2988 inch, 2994 inch, 3000 inch, 3006 inch, 3012 inch, 3018 inch, 3024 inch, 3030 inch, 3036 inch, 3042 inch, 3048 inch, 3054 inch, 3060 inch, 3066 inch, 3072 inch, 3078 inch, 3084 inch, 3090 inch, 3096 inch, 3102 inch, 3108 inch, 3114 inch, 3120 inch, 3126 inch, 3132 inch, 3138 inch, 3144 inch, 3150 inch, 3156 inch, 3162 inch, 3168 inch, 3174 inch, 3180 inch, 3186 inch, 3192 inch, 3198 inch, 3204 inch, 3210 inch, 3216 inch, 3222 inch, 3228 inch, 3234 inch, 3240 inch, 3246 inch, 3252 inch, 3258 inch, 3264 inch, 3270 inch, 3276 inch, 3282 inch, 3288 inch, 3294 inch, 3300 inch, 3306 inch, 3312 inch, 3318 inch, 3324 inch, 3330 inch, 3336 inch, 3342 inch, 3348 inch, 3354 inch, 3360 inch, 3366 inch, 3372 inch, 3378 inch, 3384 inch, 3390 inch, 3396 inch, 3402 inch, 3408 inch, 3414 inch, 3420 inch, 3426 inch, 3432 inch, 3438 inch, 3444 inch, 3450 inch, 3456 inch, 3462 inch, 3468 inch, 3474 inch, 3480 inch, 3486 inch, 3492 inch, 3498 inch, 3504 inch, 3510 inch, 3516 inch, 3522 inch, 3528 inch, 3534 inch, 3540 inch, 3546 inch, 3552 inch, 3558 inch, 3564 inch, 3570 inch, 3576 inch, 3582 inch, 3588 inch, 3594 inch, 3600 inch

Because it is practically impossible to determine the lead content of an installed fitting, fitting or pipe, it should be assumed that the manufacture or installation date is the primary indicator of the lead content. Therefore, the characteristics of buildings and piping solder or fixtures would be buildings in Ohio built prior to 1998 or that use plumbing material or solder manufactured before 1998 may have materials with greater than 8% lead and are at higher risk of contributing lead to the drinking water than materials manufactured after 1998. In addition, buildings built and plumbing materials manufactured after 2014 were required to have less than 0.25% lead by weight and have the lowest risk for contributing lead to the drinking water. It should be noted however that, although prohibited, some use of leaded solder or leaded components may have occurred after the prohibitions became effective.

OQ	1Q	2Q	3Q	4Q	5Q	6Q	7Q		
OP	1P	2P	3P	4P	5P	6P	7P		
OO	1O	2O	3O	4O	5O	6O	7O	8O	9O
ON	1N	2N	3N	4N	5N	6N	7N	8N	9N
OM	1M	2M	3M	4M	5M	6M	7M	8M	9M
OL	1L	2L	3L	4L	5L	6L	7L	8L	9L
OK	1K	2K	3K	4K	5K	6K	7K	8K	9K
OJ	1J	2J	3J	4J	5J	6J	7J	8J	9J
OI	1I	2I	3I	4I	5I	6I	7I	8I	9I
OH	1H	2H	3H	4H	5H	6H	7H	8H	
OG	1G	2G	3G	4G	5G	6G	7G	8G	
OF	1F	2F	3F	4F	5F	6F	7F	8F	
OE	1E	2E	3E	4E	5E	6E	7E	8E	
OD	1D	2D	3D	4D	5D	6D	7D	8D	
OC	1C	2C	3C	4C	5C	6C	7C	8C	
OB	1B	2B	3B	4B	5B	6B	7B	8B	
						6A	7A	8A	

 MCES Water Service Area



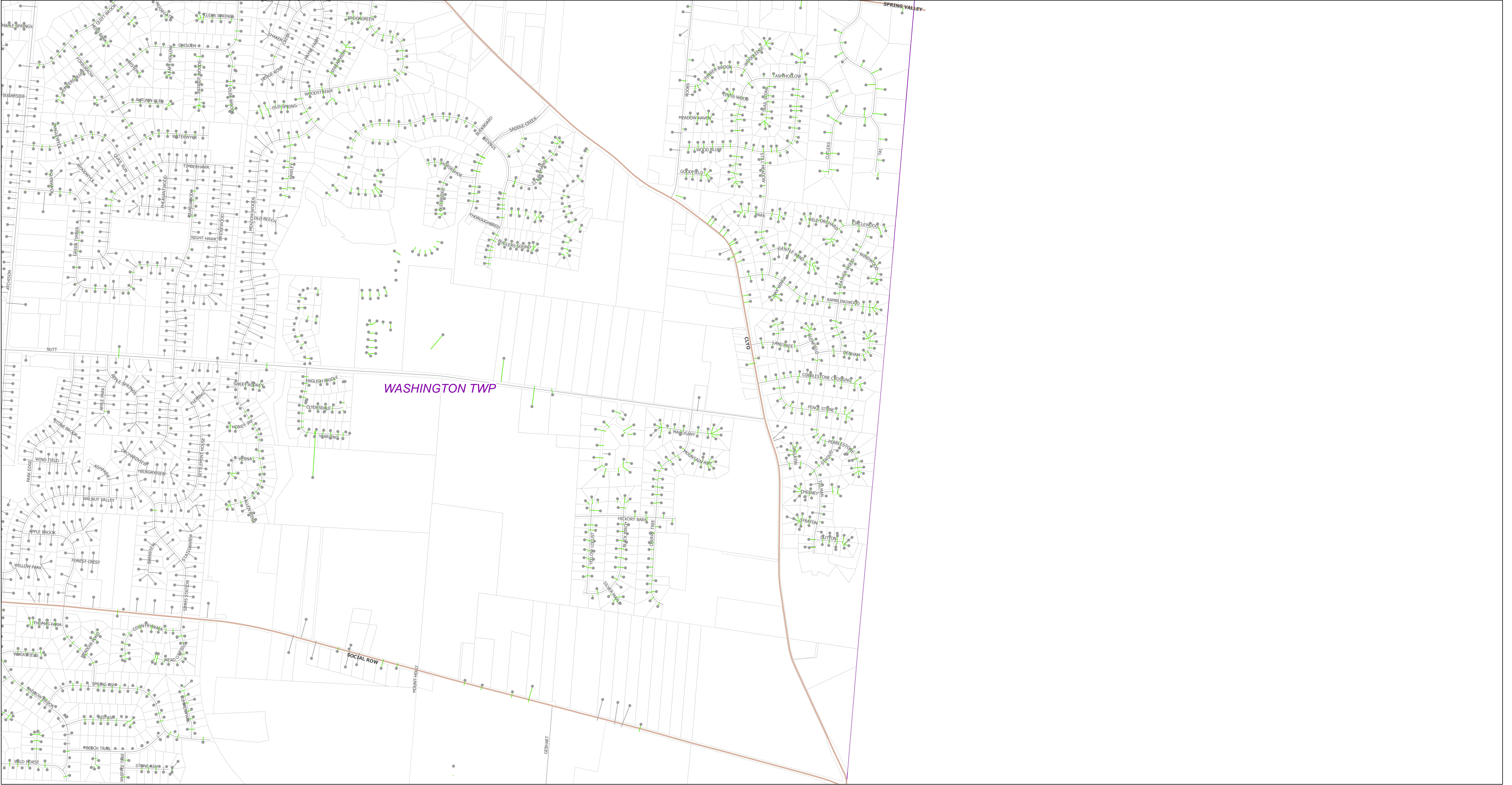

Private Side of Water Service

- Potential Lead Containing Components (875)
- Copper & PVC (0)
- Verified Lead Lines (0)

Public Side of Water Service

- Potential Lead Containing Components (44)
- Copper & PVC (826)
- Verified Lead Lines (0)

Montgomery County Environmental Services (MCES) operates two public water systems. Greater Moraine Public Water System #1(PWS5701315) and Greater Moraine Public Water System #2(PWS5701503). Both systems include over 1380 miles of water main, types of water mains within those miles are C900, Cast Iron, Ductile Iron, High Density Polyethylene Pipe (HDPE), and Pre-stressed Concrete Cylinder Pipe(PCCP). The copper setters made prior to June 1986 may contain lead solder, all copper setters made after 1986 may not. Lead services lines have been encountered within both systems that MCES maintains. MCES now has Standard Operating Procedures and trackingsystems in place to track and remove any lead lines encountered in the future.

Montgomery County Environmental Services

Montgomery County, Ohio

Water Service Line & Component Information

Buildings in Ohio built prior to 1998 or that use plumbing material or older manufactured before 1998 may have materials with greater than 8% lead and are at a higher risk of contributing lead to the drinking water than materials manufactured after 1998. In addition buildings built and plumbing materials manufactured after 2014 were required to have less than 0.25 lead by weight and have the lowest risk for contributing lead to drinking water.

Because it is practically impossible to determine the lead content of an installed fixture, fitting or pipe,it should be assumed that the manufacture or installation date is the primary indicator of the lead content. Therefore, the characteristics of buildings and piping solder or fixtures would be buildings in Ohio built prior to 1998 or that use plumbing material or solder manufactured before 1998 may have materials with greater than 8% lead and are at higher risk of contributing lead to the drinking water than materials manufactured after 1998. In addition, buildings built and plumbing materials manufactured after 2014 were required to have less than 0.25% lead by weight and have the lowest risk for contributing lead to the drinking water. It should be noted however that, although prohibited, some use of leaded solder or leaded components may have occurred after the prohibitions became effective.

0Q	1Q	2Q	3Q	4Q	5Q	6Q	7Q								
0P	1P	2P	3P	4P	5P	6P	7P								
0O	1O	2O	3O	4O	5O	6O	7O	8O	9O	10O					
0N	1N	2N	3N	4N	5N	6N	7N	8N	9N	10N					
0M	1M	2M	3M	4M	5M	6M	7M	8M	9M	10M					
0L	1L	2L	3L	4L	5L	6L	7L	8L	9L						
0K	1K	2K	3K	4K	5K	6K	7K	8K	9K						
0J	1J	2J	3J	4J	5J	6J	7J	8J	9J						
0I	1I	2I	3I	4I	5I	6I	7I	8I	9I						
0H	1H	2H	3H	4H	5H	6H	7H	8H	9H						
0G	1G	2G	3G	4G	5G	6G	7G	8G							
0F	1F	2F	3F	4F	5F	6F	7F	8F							
0E	1E	2E	3E	4E	5E	6E	7E	8E							
0D	1D	2D	3D	4D	5D	6D	7D	8D							
0C	1C	2C	3C	4C	5C	6C	7C	8C							
0B	1B	2B	3B	4B	5B	6B	7B	8B							
						6A	7A	8A							

MCES Water Service Area





- Potential Lead Containing Components (2,310)
- Copper & PVC (1)
- Verified Lead Lines (0)

Public Side of Water Service

- Potential Lead Containing Components (1,856)
 Copper & PVC (475)
 Verified Lead Lines (0)

Montgomery County Environmental Services

Montgomery County, Ohio

Water Service Line & Component Information

Buildings in Ohio built prior to 1998 or that use plumbing material or older manufactured before 1998 may have materials with greater than 8% lead and are at a higher risk of contributing lead to the drinking water than materials manufactured after 1998. In addition buildings built and plumbing materials manufactured after 2014 were required to have less than 0.25 lead by weight and have the lowest risk for contributing lead to drinking water.

Because it is practically impossible to determine the lead content of an installed fitting, fitting or pipe, it should be assumed that the manufacture or installation date is the primary indicator of the lead content. Therefore, the characteristics of buildings and piping solder or fixtures would be buildings in Ohio built prior to 1998 or that use plumbing material or solder manufactured before 1998 may have materials with greater than 8% lead and are at higher risk of contributing lead to the drinking water than materials manufactured after 1998. In addition, buildings built and plumbing materials manufactured after 2014 were required to have less than 0.25% lead by weight and have the lowest risk for contributing lead to the drinking water. It should be noted however that, although prohibited, some use of leaded solder or leaded components may have occurred after the prohibitions became effective.

OQ	1Q	2Q	3Q	4Q	5Q	6Q	7Q			
0Q	1P	2P	3P	4P	5P	6P	7P			
0O	1O	2O	3O	4O	5O	6O	7O	8O	9O	10O
0N	1N	2N	3N	4N	5N	6N	7N	8N	9N	10N
0M	1M	2M	3M	4M	5M	6M	7M	8M	9M	10M
0L	1L	2L	3L	4L	5L	6L	7L	8L	9L	
0K	1K	2K	3K	4K	5K	6K	7K	8K	9K	
0J	1J	2J	3J	4J	5J	6J	7J	8J	9J	
0I	1I	2I	3I	4I	5I	6I	7I	8I	9I	
0H	1H	2H	3H	4H	5H	6H	7H	8H		
0G	1G	2G	3G	4G	5G	6G	7G	8G		
0F	1F	2F	3F	4F	5F	6F	7F	8F		
0E	1E	2E	3E	4E	5E	6E	7E	8E		
0D	1D	2D	3D	4D	5D	6D	7D	8D		
0C	1C	2C	3C	4C	5C	6C	7C	8C		
0B	1B	2B	3B	4B	5B	6B	7B	8B		
						6A	7A	8A		

MCES Water Service Area



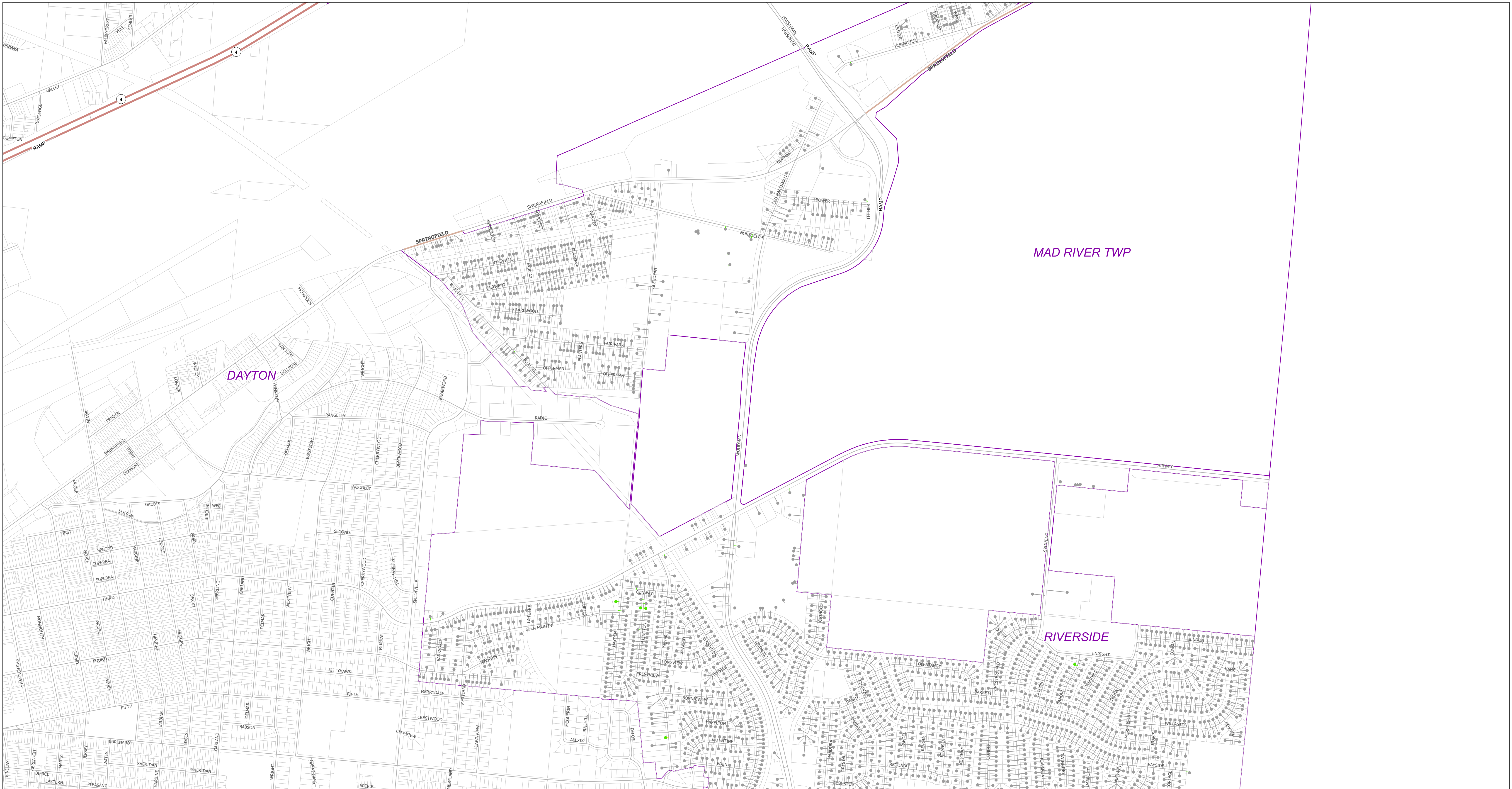

Private Side of Water Service

- Potential Lead Containing Components (1,284)
- Copper & PVC (4)
- Verified Lead Lines (0)

Public Side of Water Service

- Potential Lead Containing Components (1,261)
- Copper & PVC (33)
- Verified Lead Lines (1)

Montgomery County Environmental Services

Montgomery County, Ohio

Water Service Line & Component Information

Buildings in Ohio built prior to 1998 or that use plumbing material or older manufactured before 1998 may have materials with greater than 8% lead and are at a higher risk of contributing lead to the drinking water than materials manufactured after 1998. In addition buildings built and plumbing materials manufactured after 2014 were required to have less than 0.25 lead by weight and have the lowest risk for contributing lead to drinking water.

Because it is practically impossible to determine the lead content of an installed fitting, fitting or pipe, it should be assumed that the manufacture or installation date is the primary indicator of the lead content. Therefore, the characteristics of buildings and piping solder or fixtures would be buildings in Ohio built prior to 1998 or that use plumbing material or solder manufactured before 1998 may have materials with greater than 8% lead and are at higher risk of contributing lead to the drinking water than materials manufactured after 1998. In addition, buildings built and plumbing materials manufactured after 2014 were required to have less than 0.25% lead by weight and have the lowest risk for contributing lead to the drinking water. It should be noted however that, although prohibited, some use of leaded solder or leaded components may have occurred after the prohibitions became effective.

OQ	1Q	2Q	3Q	4Q	5Q	6Q	7Q		
OP	1P	2P	3P	4P	5P	6P	7P		
OO	1O	2O	3O	4O	5O	6O	7O	8O	9O
ON	1N	2N	3N	4N	5N	6N	7N	8N	9N
OM	1M	2M	3M	4M	5M	6M	7M	8M	9M
OL	1L	2L	3L	4L	5L	6L	7L	8L	9L
OK	1K	2K	3K	4K	5K	6K	7K	8K	9K
OJ	1J	2J	3J	4J	5J	6J	7J	8J	9J
OI	1I	2I	3I	4I	5I	6I	7I	8I	9I
OH	1H	2H	3H	4H	5H	6H	7H	8H	
OG	1G	2G	3G	4G	5G	6G	7G	8G	
OF	1F	2F	3F	4F	5F	6F	7F	8F	
OE	1E	2E	3E	4E	5E	6E	7E	8E	
OD	1D	2D	3D	4D	5D	6D	7D	8D	
OC	1C	2C	3C	4C	5C	6C	7C	8C	
OB	1B	2B	3B	4B	5B	6B	7B	8B	
						6A	7A	8A	

 MCES Water Service Area



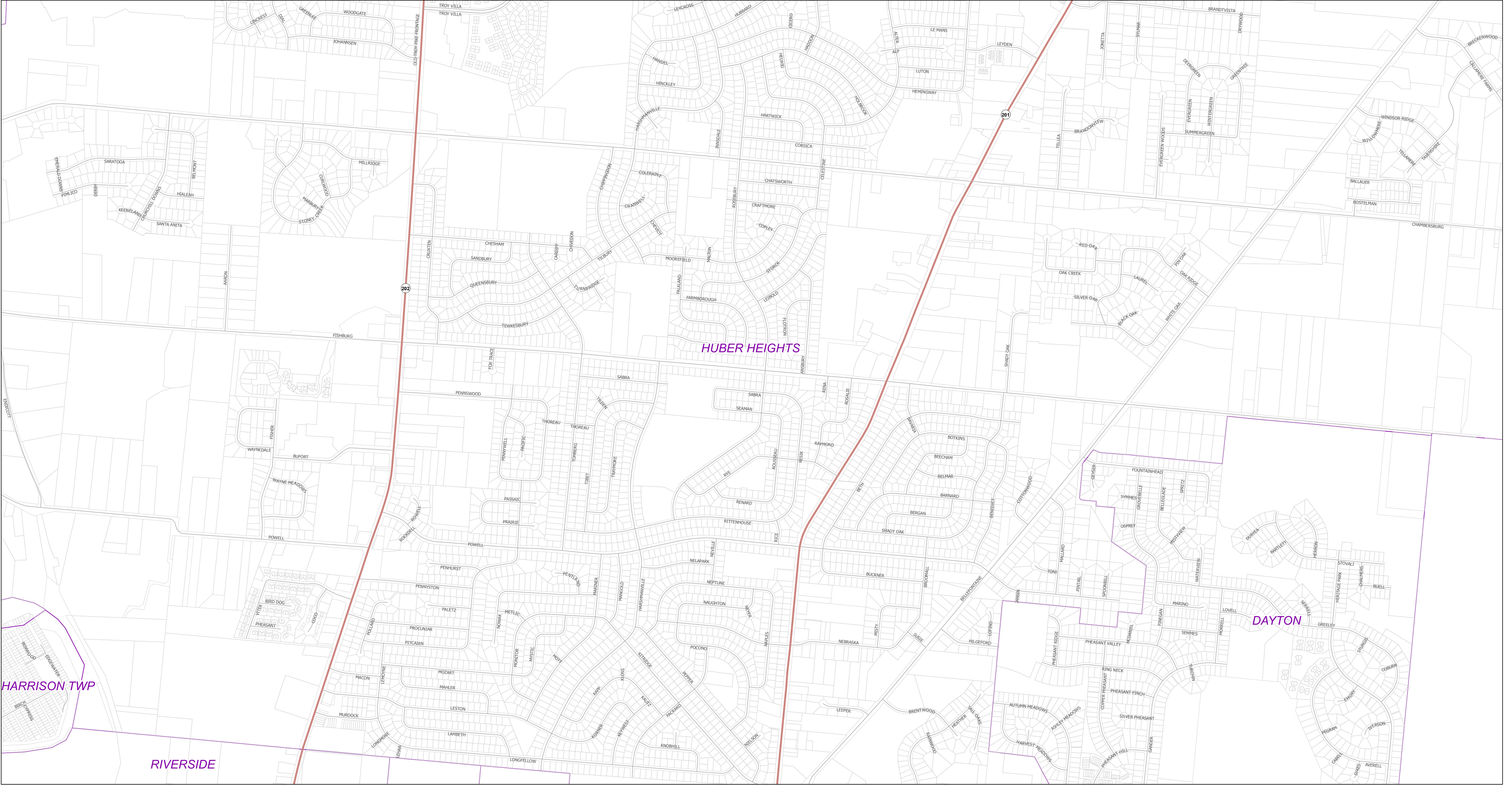

Private Side of Water Service

- Potential Lead Containing Components (0)
- Copper & PVC (0)
- Verified Lead Lines (0)

Public Side of Water Service

- Potential Lead Containing Components (0)
- Copper & PVC (0)
- Verified Lead Lines (0)

Montgomery County Environmental Services (MCES) operates two public water systems. Greater Moraine Public Water System #1(PWS5701315) and Greater Moraine Public Water System #2(PWS5701503). Both systems include over 1380 miles of water main, types of water mains within those miles are C900, Cast Iron, Ductile Iron, High Density Polyethylene Pipe (HDPE), and Pre-stressed Concrete Cylinder Pipe(PCCP). The copper setters made prior to June 1986 may contain lead solder, all copper setters made after 1986 may not. Lead services lines have been encountered within both systems that MCES maintains. MCES now has Standard Operating Procedures and trackingsystems in place to track and remove any lead lines encountered in the future.

Montgomery County Environmental Services
Montgomery County, Ohio
Water Service Line & Component Information

Buildings in Ohio built prior to 1998 or that use plumbing material or older manufactured before 1998 may have materials with greater than 8% lead and are at a higher risk of contributing lead to the drinking water than materials manufactured after 1998. In addition buildings built and plumbing materials manufactured after 2014 were required to have less than 0.25 lead by weight and have the lowest risk for contributing lead to drinking water.

Because it is practically impossible to determine the lead content of an installed fixture, fitting or pipe,it should be assumed that the manufacture or installation date is the primary indicator of the lead content.Therefore, the characteristics of buildings and piping solder or fixtures would be buildings in Ohio built prior to 1998 or that use plumbing material or solder manufactured before 1998 may have materials with greater than 8% lead and are at higher risk of contributing lead to the drinking water than materials manufactured after 1998. In addition, buildings built and plumbing materials manufactured after 2014 were required to have less than 0.25% lead by weight and have the lowest risk for contributing lead to the drinking water. It should be noted however that, although prohibited, some use of leaded solder or leaded components may have occurred after the prohibitions became effective.

0Q	1Q	2Q	3Q	4Q	5Q	6Q	7Q				
0P	1P	2P	3P	4P	5P	6P	7P				
0O	1O	2O	3O	4O	5O	6O	7O	8O	9O	10O	
0N	1N	2N	3N	4N	5N	6N	7N	8N	9N	10N	
0M	1M	2M	3M	4M	5M	6M	7M	8M	9M	10M	
0L	1L	2L	3L	4L	5L	6L	7L	8L	9L		
0K	1K	2K	3K	4K	5K	6K	7K	8K	9K		
0J	1J	2J	3J	4J	5J	6J	7J	8J	9J		
0I	1I	2I	3I	4I	5I	6I	7I	8I	9I		
0H	1H	2H	3H	4H	5H	6H	7H	8H			
0G	1G	2G	3G	4G	5G	6G	7G	8G			
0F	1F	2F	3F	4F	5F	6F	7F	8F			
0E	1E	2E	3E	4E	5E	6E	7E	8E			
0D	1D	2D	3D	4D	5D	6D	7D	8D			
0C	1C	2C	3C	4C	5C	6C	7C	8C			
0B	1B	2B	3B	4B	5B	6B	7B	8B			
				6A	7A	8A					

MCES Water Service Area

8M



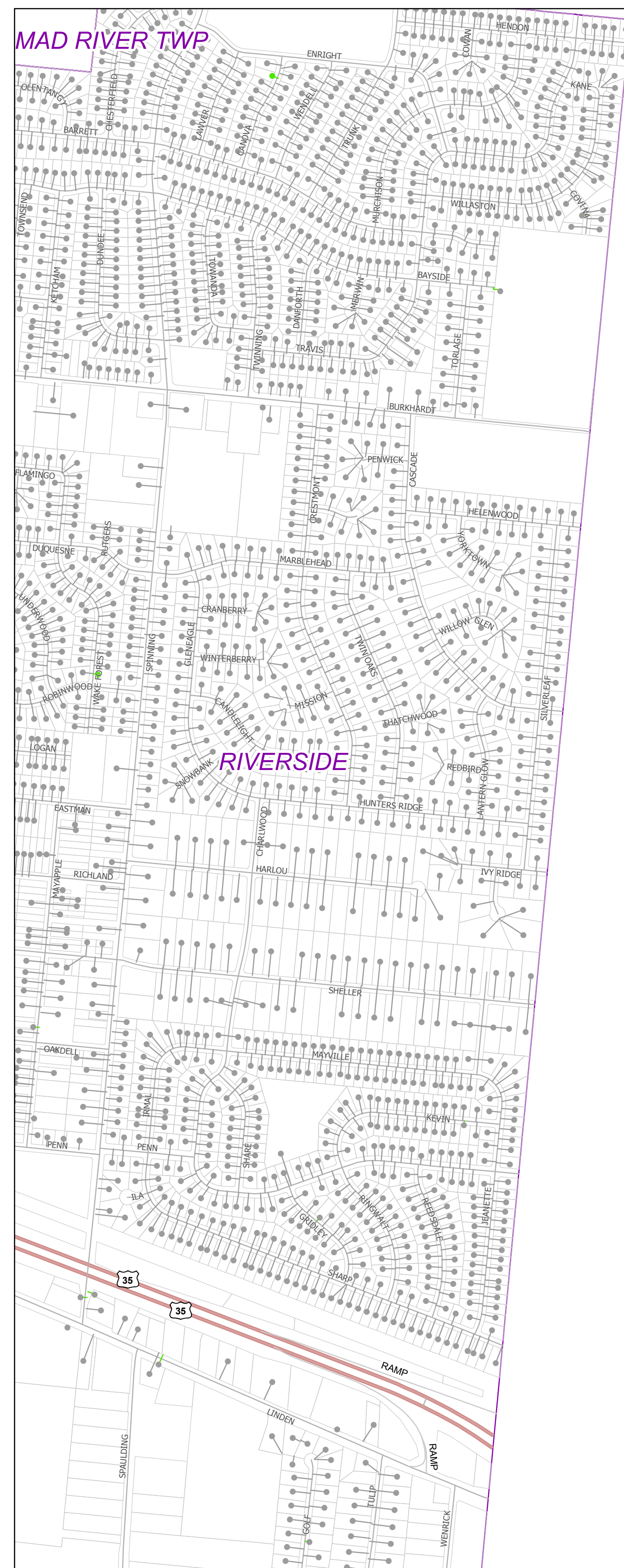

Private Side of Water Service

- Potential Lead Containing Components (8)
- Copper & PVC (0)
- Verified Lead Lines (0)

Public Side of Water Service

- Potential Lead Containing Components (8)
- Copper & PVC (1)
- Verified Lead Lines (0)

Montgomery County Environmental Services

Montgomery County, Ohio

Water Service Line & Component Information

Buildings in Ohio built prior to 1998 or that use plumbing material or older manufactured before 1998 may have materials with greater than 8% lead and are at a higher risk of contributing lead to the drinking water than materials manufactured after 1998. In addition buildings built and plumbing materials manufactured after 2014 were required to have less than 0.25 lead by weight and have the lowest risk for contributing lead to drinking water.

Because it is practically impossible to determine the lead content of an installed fitting, fitting or pipe, it should be assumed that the manufacture or installation date is the primary indicator of the lead content. Therefore, the characteristics of buildings and piping solder or fixtures would be buildings in Ohio built prior to 1998 or that use plumbing material or solder manufactured before 1998 may have materials with greater than 8% lead and are at higher risk of contributing lead to the drinking water than materials manufactured after 1998. In addition, buildings built and plumbing materials manufactured after 2014 were required to have less than 0.25% lead by weight and have the lowest risk for contributing lead to the drinking water. It should be noted however that, although prohibited, some use of leaded solder or leaded components may have occurred after the prohibitions became effective.

OQ	1Q	2Q	3Q	4Q	5Q	6Q	7Q			
0Q	1Q	2P	3P	4P	5P	6P	7P			
0O	1O	2O	3O	4O	5O	6O	7O	8O	9O	10O
0N	1N	2N	3N	4N	5N	6N	7N	8N	9N	10N
0M	1M	2M	3M	4M	5M	6M	7M	8M	9M	10M
0L	1L	2L	3L	4L	5L	6L	7L	8L	9L	
0K	1K	2K	3K	4K	5K	6K	7K	8K	9K	
0J	1J	2J	3J	4J	5J	6J	7J	8J	9J	
0I	1I	2I	3I	4I	5I	6I	7I	8I	9I	
0H	1H	2H	3H	4H	5H	6H	7H	8H		
0G	1G	2G	3G	4G	5G	6G	7G	8G		
0F	1F	2F	3F	4F	5F	6F	7F	8F		
0E	1E	2E	3E	4E	5E	6E	7E	8E		
0D	1D	2D	3D	4D	5D	6D	7D	8D		
0C	1C	2C	3C	4C	5C	6C	7C	8C		
0B	1B	2B	3B	4B	5B	6B	7B	8B		
						6A	7A	8A		





Private Side of Water Service

- Potential Lead Containing Components (31)
- Copper & PVC (0)
- Verified Lead Lines (0)

Public Side of Water Service

- Potential Lead Containing Components (32)
- Copper & PVC (0)
- Verified Lead Lines (0)

Montgomery County Environmental Services

Montgomery County, Ohio

Water Service Line & Component Information

Buildings in Ohio built prior to 1998 or that use plumbing material or older manufactured before 1998 may have materials with greater than 8% lead and are at a higher risk of contributing lead to the drinking water than materials manufactured after 1998. In addition buildings built and plumbing materials manufactured after 2014 were required to have less than 0.25 lead by weight and have the lowest risk for contributing lead to drinking water.

Montgomery County Environmental Services (MCES) operates two public water systems. Greater Moraine Public Water System #1(PWS5701315) and Greater Moraine Public Water System #2(PWS5701503). Both systems include over 1380 miles of water main, types of water mains within those miles are C900, Cast Iron, Ductile Iron, High Density Polyethylene Pipe (HDPE), and Pre-stressed Concrete Cylinder Pipe(PCCP). The copper setters made prior to June 1986 may contain lead solder, all copper setters made after 1986 may not. Lead services lines have been encountered within both systems that MCES maintains. MCES now has Standard Operating Procedures and trackingsystems in place to track and remove any lead lines encountered in the future.

Because it is practically impossible to determine the lead content of an installed fixture, fitting or pipe,it should be assumed that the manufacture or installation date is the primary indicator of the lead content. Therefore, the characteristics of buildings and piping solder or fixtures would be buildings in Ohio built prior to 1998 or that use plumbing material or solder manufactured before 1998 may have materials with greater than 8% lead and are at higher risk of contributing lead to the drinking water than materials manufactured after 1998. In addition, buildings built and plumbing materials manufactured after 2014 were required to have less than 0.25% lead by weight and have the lowest risk for contributing lead to the drinking water. It should be noted however that, although prohibited, some use of leaded solder or leaded components may have occurred after the prohibitions became effective.

OQ	1Q	2Q	3Q	4Q	5Q	6Q	7Q				
0P	1P	2P	3P	4P	5P	6P	7P				
0O	1O	2O	3O	4O	5O	6O	7O	8O	9O	10O	
0N	1N	2N	3N	4N	5N	6N	7N	8N	9N	10N	
0M	1M	2M	3M	4M	5M	6M	7M	8M	9M	10M	
0L	1L	2L	3L	4L	5L	6L	7L	8L	9L		
0K	1K	2K	3K	4K	5K	6K	7K	8K	9K		
0J	1J	2J	3J	4J	5J	6J	7J	8J	9J		
0I	1I	2I	3I	4I	5I	6I	7I	8I	9I		
0H	1H	2H	3H	4H	5H	6H	7H	8H	9H		
0G	1G	2G	3G	4G	5G	6G	7G	8G			
0F	1F	2F	3F	4F	5F	6F	7F	8F			
0E	1E	2E	3E	4E	5E	6E	7E	8E			
0D	1D	2D	3D	4D	5D	6D	7D	8D			
0C	1C	2C	3C	4C	5C	6C	7C	8C			
0B	1B	2B	3B	4B	5B	6B	7B	8B			
						6A	7A	8A			

MCES Water Service Area



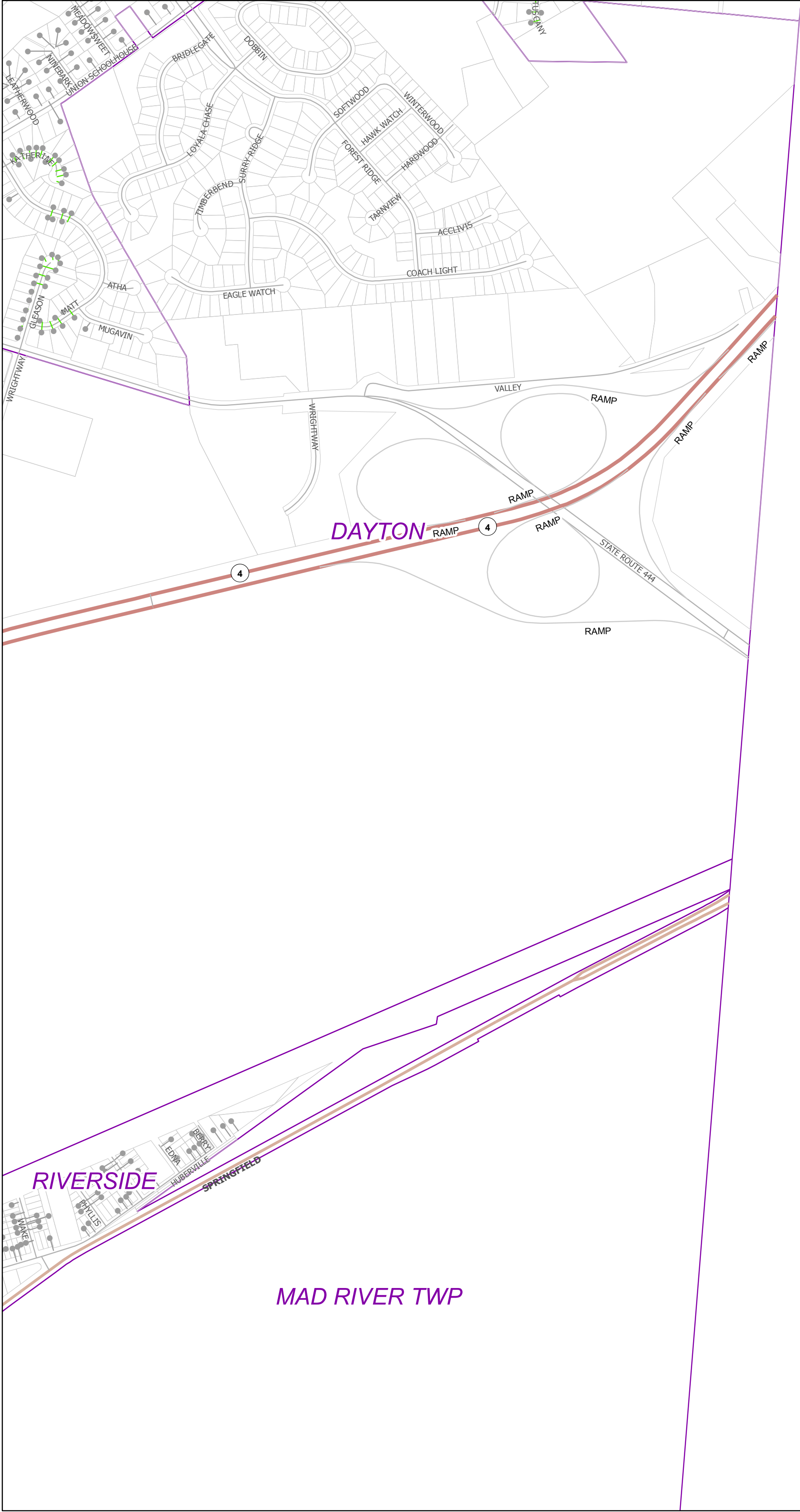

Private Side of Water Service

- Potential Lead Containing Components (0)
- Copper & PVC (0)
- Verified Lead Lines (0)

Public Side of Water Service

- Potential Lead Containing Components (0)
- Copper & PVC (0)
- Verified Lead Lines (0)

Montgomery County Environmental Services
Montgomery County, Ohio
Water Service Line & Component Information

Buildings in Ohio built prior to 1998 or that use plumbing material or older manufactured before 1998 may have materials with greater than 8% lead and are at a higher risk of contributing lead to the drinking water than materials manufactured after 1998. In addition buildings built and plumbing materials manufactured after 2014 were required to have less than 0.25 lead by weight and have the lowest risk for contributing lead to drinking water.

Montgomery County Environmental Services (MCES) operates two public water systems. Greater Moraine Public Water System #1(PWS5701315) and Greater Moraine Public Water System #2(PWS5701503). Both systems include over 1380 miles of water main, types of water mains within those miles are C900, Cast Iron, Ductile Iron, High Density Polyethylene Pipe (HDPE), and Pre-stressed Concrete Cylinder Pipe(PCCP). The copper setters made prior to June 1986 may contain lead solder, all copper setters made after 1986 may not. Lead services lines have been encountered within both systems that MCES maintains. MCES now has Standard Operating Procedures and trackingsystems in place to track and remove any lead lines encountered in the future.

Because it is practically impossible to determine the lead content of an installed fixture, fitting or pipe,it should be assumed that the manufacture or installation date is the primary indicator of the lead content. Therefore, the characteristics of buildings and piping solder or fixtures would be buildings in Ohio built prior to 1998 or that use plumbing material or solder manufactured before 1998 may have materials with greater than 8% lead and are at higher risk of contributing lead to the drinking water than materials manufactured after 1998. In addition, buildings built and plumbing materials manufactured after 2014 were required to have less than 0.25% lead by weight and have the lowest risk for contributing lead to the drinking water. It should be noted however that, although prohibited, some use of leaded solder or leaded components may have occurred after the prohibitions became effective.

0Q	1Q	2Q	3Q	4Q	5Q	6Q	7Q				
0P	1P	2P	3P	4P	5P	6P	7P				
0O	1O	2O	3O	4O	5O	6O	7O	8O	9O	10O	
0N	1N	2N	3N	4N	5N	6N	7N	8N	9N	10N	
0M	1M	2M	3M	4M	5M	6M	7M	8M	9M	10M	
0L	1L	2L	3L	4L	5L	6L	7L	8L	9L		
0K	1K	2K	3K	4K	5K	6K	7K	8K	9K		
0J	1J	2J	3J	4J	5J	6J	7J	8J	9J		
0I	1I	2I	3I	4I	5I	6I	7I	8I	9I		
0H	1H	2H	3H	4H	5H	6H	7H	8H	9H		
0G	1G	2G	3G	4G	5G	6G	7G	8G			
0F	1F	2F	3F	4F	5F	6F	7F	8F			
0E	1E	2E	3E	4E	5E	6E	7E	8E			
0D	1D	2D	3D	4D	5D	6D	7D	8D			
0C	1C	2C	3C	4C	5C	6C	7C	8C			
0B	1B	2B	3B	4B	5B	6B	7B	8B			
						6A	7A	8A			

MCES Water Service Area

9K



Private Side of Water Service

- Potential Lead Containing Components (12)
- Copper & PVC (0)
- Verified Lead Lines (0)

Public Side of Water Service

- Potential Lead Containing Components (5)
- Copper & PVC (6)
- Verified Lead Lines (0)

Montgomery County Environmental Services

Montgomery County, Ohio

Water Service Line & Component Information

Buildings in Ohio built prior to 1998 or that use plumbing material or older manufactured before 1998 may have materials with greater than 8% lead and are at a higher risk of contributing lead to the drinking water than materials manufactured after 1998. In addition buildings built and plumbing materials manufactured after 2014 were required to have less than 0.25 lead by weight and have the lowest risk for contributing lead to drinking water.

Because it is practically impossible to determine the lead content of an installed fitting, fitting or pipe, it should be assumed that the manufacture or installation date is the primary indicator of the lead content. Therefore, the characteristics of buildings and piping solder or fixtures would be buildings in Ohio built prior to 1998 or that use plumbing material or solder manufactured before 1998 may have materials with greater than 8% lead and are at higher risk of contributing lead to the drinking water than materials manufactured after 1998. In addition, buildings built and plumbing materials manufactured after 2014 were required to have less than 0.25% lead by weight and have the lowest risk for contributing lead to the drinking water. It should be noted however that, although prohibited, some use of leaded solder or leaded components may have occurred after the prohibitions became effective.

0Q	1Q	2Q	3Q	4Q	5Q	6Q	7Q		
0P	1P	2P	3P	4P	5P	6P	7P		
0O	1O	2O	3O	4O	5O	6O	7O	8O	9O
0N	1N	2N	3N	4N	5N	6N	7N	8N	9N
0M	1M	2M	3M	4M	5M	6M	7M	8M	9M
0L	1L	2L	3L	4L	5L	6L	7L	8L	9L
0K	1K	2K	3K	4K	5K	6K	7K	8K	9K
0J	1J	2J	3J	4J	5J	6J	7J	8J	9J
0I	1I	2I	3I	4I	5I	6I	7I	8I	9I
0H	1H	2H	3H	4H	5H	6H	7H	8H	
0G	1G	2G	3G	4G	5G	6G	7G	8G	
0F	1F	2F	3F	4F	5F	6F	7F	8F	
0E	1E	2E	3E	4E	5E	6E	7E	8E	
0D	1D	2D	3D	4D	5D	6D	7D	8D	
0C	1C	2C	3C	4C	5C	6C	7C	8C	
0B	1B	2B	3B	4B	5B	6B	7B	8B	
					6A	7A	8A		



Private Side of Water Service

- Potential Lead Containing Components (0)
- Copper & PVC (0)
- Verified Lead Lines (0)

Public Side of Water Service

- Potential Lead Containing Components (0)
 Copper & PVC (0)
 Verified Lead Lines (0)

Montgomery County Environmental Services

Montgomery County, Ohio

Water Service Line & Component Information

Buildings in Ohio built prior to 1998 or that use plumbing material or older manufactured before 1998 may have materials with greater than 8% lead and are at a higher risk of contributing lead to the drinking water than materials manufactured after 1998. In addition buildings built and plumbing materials manufactured after 2014 were required to have less than 0.25 lead by weight and have the lowest risk for contributing lead to drinking water.

Because it is practically impossible to determine the lead content of an installed fitting, fitting or pipe, it should be assumed that the manufacture or installation date is the primary indicator of the lead content. Therefore, the characteristics of buildings and piping solder or fixtures would be buildings in Ohio built prior to 1998 or that use plumbing material or solder manufactured before 1998 may have materials with greater than 8% lead and are at higher risk of contributing lead to the drinking water than materials manufactured after 1998. In addition, buildings built and plumbing materials manufactured after 2014 were required to have less than 0.25% lead by weight and have the lowest risk for contributing lead to the drinking water. It should be noted however that, although prohibited, some use of leaded solder or leaded components may have occurred after the prohibitions became effective.

OQ	1Q	2Q	3Q	4Q	5Q	6Q	7Q		
0Q	1P	2P	3P	4P	5P	6P	7P		
0O	1O	2O	3O	4O	5O	6O	7O	8O	9O
0N	1N	2N	3N	4N	5N	6N	7N	8N	9N
0M	1M	2M	3M	4M	5M	6M	7M	8M	9M
0L	1L	2L	3L	4L	5L	6L	7L	8L	9L
0K	1K	2K	3K	4K	5K	6K	7K	8K	9K
0J	1J	2J	3J	4J	5J	6J	7J	8J	9J
0I	1I	2I	3I	4I	5I	6I	7I	8I	9I
0H	1H	2H	3H	4H	5H	6H	7H	8H	
0G	1G	2G	3G	4G	5G	6G	7G	8G	
0F	1F	2F	3F	4F	5F	6F	7F	8F	
0E	1E	2E	3E	4E	5E	6E	7E	8E	
0D	1D	2D	3D	4D	5D	6D	7D	8D	
0C	1C	2C	3C	4C	5C	6C	7C	8C	
0B	1B	2B	3B	4B	5B	6B	7B	8B	
						6A	7A	8A	







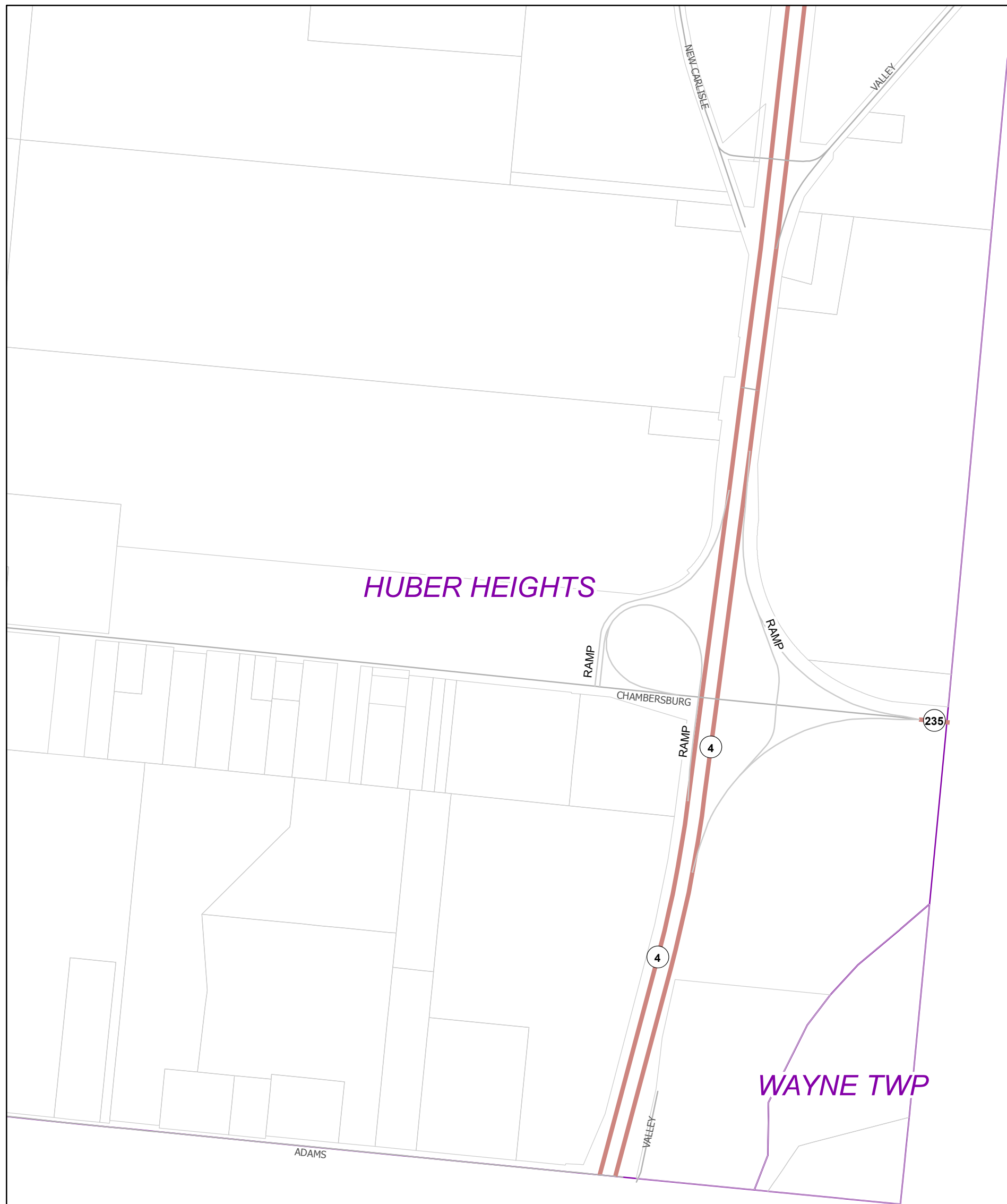

Private Side of Water Service

- Potential Lead Containing Components (0)
- Copper & PVC (0)
- Verified Lead Lines (0)

Public Side of Water Service

- Potential Lead Containing Components (0)
- Copper & PVC (0)
- Verified Lead Lines (0)

Montgomery County Environmental Services

Montgomery County, Ohio

Water Service Line & Component Information

Buildings in Ohio built prior to 1998 or that use plumbing material or older manufactured before 1998 may have materials with greater than 8% lead and are at a higher risk of contributing lead to the drinking water than materials manufactured after 1998. In addition buildings built and plumbing materials manufactured after 2014 were required to have less than 0.25 lead by weight and have the lowest risk for contributing lead to drinking water.

Because it is practically impossible to determine the lead content of an installed fitting, fitting or pipe, it should be assumed that the manufacture or installation date is the primary indicator of the lead content. Therefore, the characteristics of buildings and piping solder or fixtures would be buildings in Ohio built prior to 1998 or that use plumbing material or solder manufactured before 1998 may have materials with greater than 8% lead and are at higher risk of contributing lead to the drinking water than materials manufactured after 1998. In addition, buildings built and plumbing materials manufactured after 2014 were required to have less than 0.25% lead by weight and have the lowest risk for contributing lead to the drinking water. It should be noted however that, although prohibited, some use of leaded solder or leaded components may have occurred after the prohibitions became effective.

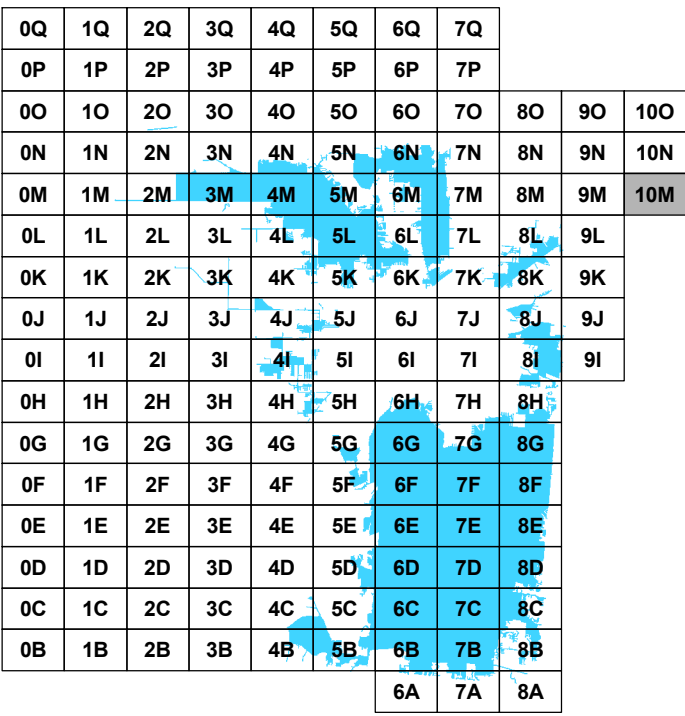

 MCES Water Service Area



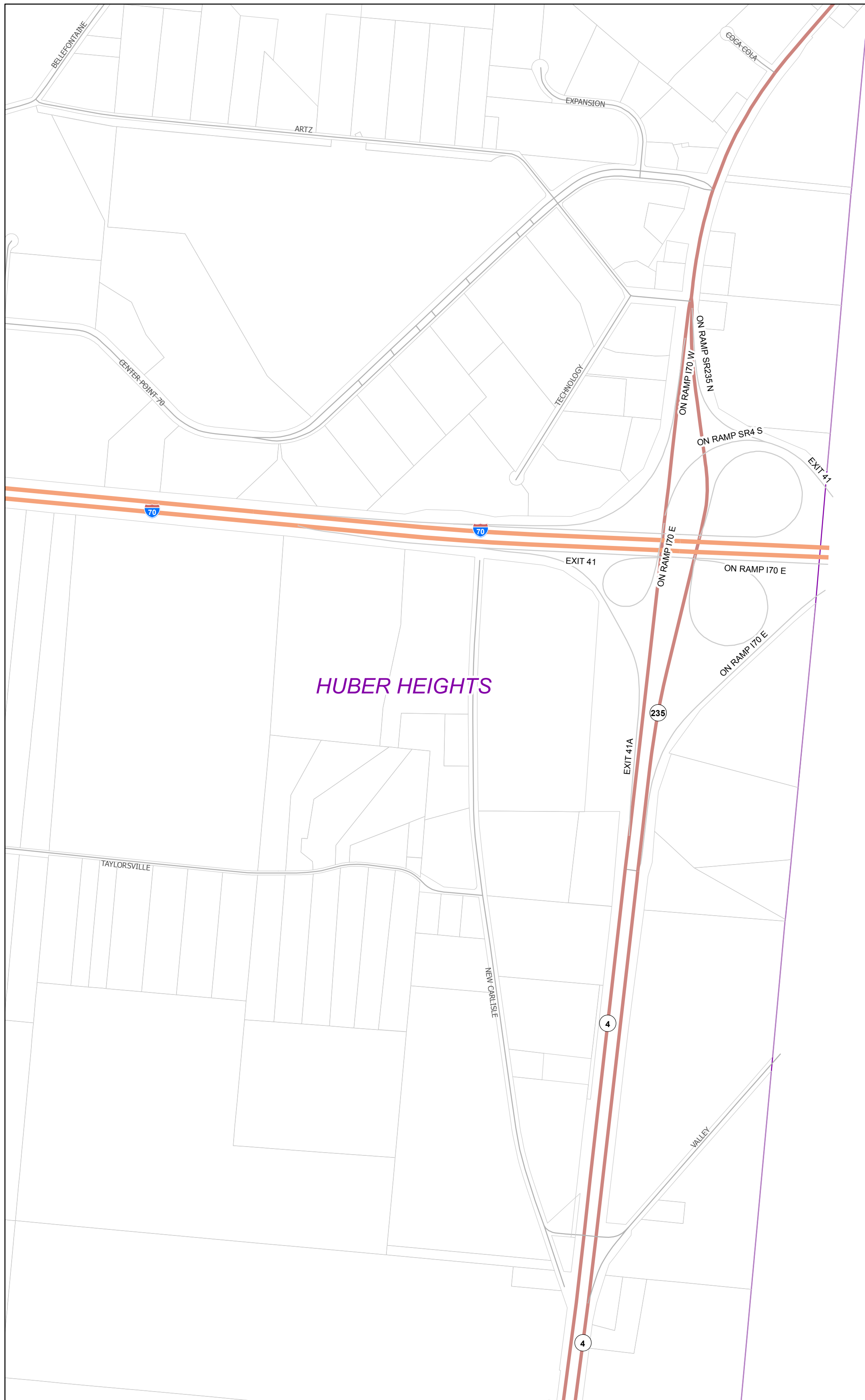

Private Side of Water Service

- Potential Lead Containing Components (0)
- Copper & PVC (0)
- Verified Lead Lines (0)

Public Side of Water Service

- Potential Lead Containing Components (0)
- Copper & PVC (0)
- Verified Lead Lines (0)

Montgomery County Environmental Services

Montgomery County, Ohio

Water Service Line & Component Information

Buildings in Ohio built prior to 1998 or that use plumbing material or older manufactured before 1998 may have materials with greater than 8% lead and are at a higher risk of contributing lead to the drinking water than materials manufactured after 1998. In addition buildings built and plumbing materials manufactured after 2014 were required to have less than 0.25 lead by weight and have the lowest risk for contributing lead to drinking water.

Because it is practically impossible to determine the lead content of an installed fitting, fitting or pipe, it should be assumed that the manufacture or installation date is the primary indicator of the lead content. Therefore, the characteristics of buildings and piping solder or fixtures would be buildings in Ohio built prior to 1998 or that use plumbing material or solder manufactured before 1998 may have materials with greater than 8% lead and are at higher risk of contributing lead to the drinking water than materials manufactured after 1998. In addition, buildings built and plumbing materials manufactured after 2014 were required to have less than 0.25% lead by weight and have the lowest risk for contributing lead to the drinking water. It should be noted however that, although prohibited, some use of leaded solder or leaded components may have occurred after the prohibitions became effective.

0Q	1Q	2Q	3Q	4Q	5Q	6Q	7Q		
0P	1P	2P	3P	4P	5P	6P	7P		
0O	1O	2O	3O	4O	5O	6O	7O	8O	9O
0N	1N	2N	3N	4N	5N	6N	7N	8N	9N
0M	1M	2M	3M	4M	5M	6M	7M	8M	9M
0L	1L	2L	3L	4L	5L	6L	7L	8L	9L
0K	1K	2K	3K	4K	5K	6K	7K	8K	9K
0J	1J	2J	3J	4J	5J	6J	7J	8J	9J
0I	1I	2I	3I	4I	5I	6I	7I	8I	9I
0H	1H	2H	3H	4H	5H	6H	7H	8H	
0G	1G	2G	3G	4G	5G	6G	7G	8G	
0F	1F	2F	3F	4F	5F	6F	7F		
0E	1E	2E	3E	4E	5E	6E	7E	8E	
0D	1D	2D	3D	4D	5D	6D	7D	8D	
0C	1C	2C	3C	4C	5C	6C	7C	8C	
0B	1B	2B	3B	4B	5B	6B	7B	8B	
					6A	7A	8A		

 MCES Water Service Area





Private Side of Water Service

- Potential Lead Containing Components (0)
- Copper & PVC (0)
- Verified Lead Lines (0)

Public Side of Water Service

- Potential Lead Containing Components (0)
- Copper & PVC (0)
- Verified Lead Lines (0)

Montgomery County Environmental Services

Montgomery County, Ohio

Water Service Line & Component Information

Buildings in Ohio built prior to 1998 or that use plumbing material or older manufactured before 1998 may have materials with greater than 8% lead and are at a higher risk of contributing lead to the drinking water than materials manufactured after 1998. In addition buildings built and plumbing materials manufactured after 2014 were required to have less than 0.25 lead by weight and have the lowest risk for contributing lead to drinking water.

Because it is practically impossible to determine the lead content of an installed fitting, fitting or pipe, it should be assumed that the manufacture or installation date is the primary indicator of the lead content. Therefore, the characteristics of buildings and piping solder or fixtures would be buildings in Ohio built prior to 1998 or that use plumbing material or solder manufactured before 1998 may have materials with greater than 8% lead and are at higher risk of contributing lead to the drinking water than materials manufactured after 1998. In addition, buildings built and plumbing materials manufactured after 2014 were required to have less than 0.25% lead by weight and have the lowest risk for contributing lead to the drinking water. It should be noted however that, although prohibited, some use of leaded solder or leaded components may have occurred after the prohibitions became effective.

0Q	1Q	2Q	3Q	4Q	5Q	6Q	7Q		
0P	1P	2P	3P	4P	5P	6P	7P		
0O	1O	2O	3O	4O	5O	6O	7O	8O	9O
0N	1N	2N	3N	4N	5N	6N	7N	8N	9N
0M	1M	2M	3M	4M	5M	6M	7M	8M	9M
0L	1L	2L	3L	4L	5L	6L	7L	8L	9L
0K	1K	2K	3K	4K	5K	6K	7K	8K	9K
0J	1J	2J	3J	4J	5J	6J	7J	8J	9J
0I	1I	2I	3I	4I	5I	6I	7I	8I	9I
0H	1H	2H	3H	4H	5H	6H	7H	8H	
0G	1G	2G	3G	4G	5G	6G	7G	8G	
0F	1F	2F	3F	4F	5F	6F	7F	8F	
0E	1E	2E	3E	4E	5E	6E	7E	8E	
0D	1D	2D	3D	4D	5D	6D	7D	8D	
0C	1C	2C	3C	4C	5C	6C	7C	8C	
0B	1B	2B	3B	4B	5B	6B	7B	8B	
						6A	7A	8A	

 MCES Water Service Area





Private Side of Water Service

- Potential Lead Containing Components (424)
- Copper & PVC (0)
- Verified Lead Lines (0)

Public Side of Water Service

- Potential Lead Containing Components (295)
- Copper & PVC (128)
- Verified Lead Lines (0)

Montgomery County Environmental Services

Montgomery County, Ohio

Water Service Line & Component Information

Buildings in Ohio built prior to 1998 or that use plumbing material or older manufactured before 1998 may have materials with greater than 8% lead and are at a higher risk of contributing lead to the drinking water than materials manufactured after 1998. In addition buildings built and plumbing materials manufactured after 2014 were required to have less than 0.25 lead by weight and have the lowest risk for contributing lead to drinking water.

Montgomery County Environmental Services (MCES) operates two public water systems. Greater Moraine Public Water System #1(PWS5701315) and Greater Moraine Public Water System #2(PWS5701503). Both systems include over 1380 miles of water main, types of water mains within those miles are C900, Cast Iron, Ductile Iron, High Density Polyethylene Pipe (HDPE), and Pre-stressed Concrete Cylinder Pipe(PCCP). The copper setters made prior to June 1986 may contain lead solder, all copper setters made after 1986 may not. Lead services lines have been encountered within both systems that MCES maintains. MCES now has Standard Operating Procedures and trackingsystems in place to track and remove any lead lines encountered in the future.

Because it is practically impossible to determine the lead content of an installed fixture, fitting or pipe,it should be assumed that the manufacture or installation date is the primary indicator of the lead content. Therefore, the characteristics of buildings and piping solder or fixtures would be buildings in Ohio built prior to 1998 or that use plumbing material or solder manufactured before 1998 may have materials with greater than 8% lead and are at higher risk of contributing lead to the drinking water than materials manufactured after 1998. In addition, buildings built and plumbing materials manufactured after 2014 were required to have less than 0.25% lead by weight and have the lowest risk for contributing lead to the drinking water. It should be noted however that, although prohibited, some use of leaded solder or leaded components may have occurred after the prohibitions became effective.

0Q	1Q	2Q	3Q	4Q	5Q	6Q	7Q				
0P	1P	2P	3P	4P	5P	6P	7P				
0O	1O	2O	3O	4O	5O	6O	7O	8O	9O	10O	
0N	1N	2N	3N	4N	5N	6N	7N	8N	9N	10N	
0M	1M	2M	3M	4M	5M	6M	7M	8M	9M	10M	
0L	1L	2L	3L	4L	5L	6L	7L	8L	9L		
0K	1K	2K	3K	4K	5K	6K	7K	8K	9K		
0J	1J	2J	3J	4J	5J	6J	7J	8J	9J		
0I	1I	2I	3I	4I	5I	6I	7I	8I	9I		
0H	1H	2H	3H	4H	5H	6H	7H	8H			
0G	1G	2G	3G	4G	5G	6G	7G	8G			
0F	1F	2F	3F	4F	5F	6F	7F	8F			
0E	1E	2E	3E	4E	5E	6E	7E	8E			
0D	1D	2D	3D	4D	5D	6D	7D	8D			
0C	1C	2C	3C	4C	5C	6C	7C	8C			
0B	1B	2B	3B	4B	5B	6B	7B	8B			
						6A	7A	8A			

MCES Water Service Area





Private Side of Water Service

- Potential Lead Containing Components (481)
- Copper & PVC (0)
- Verified Lead Lines (0)

Public Side of Water Service

- Potential Lead Containing Components (489)
- Copper & PVC (4)
- Verified Lead Lines (0)

Montgomery County Environmental Services (MCES) operates two public water systems. Greater Moraine Public Water System #1(PWS5701315) and Greater Moraine Public Water System #2(PWS5701503). Both systems include over 1380 miles of water main, types of water mains within those miles are C900, Cast Iron, Ductile Iron, High Density Polyethylene Pipe (HDPE), and Pre-stressed Concrete Cylinder Pipe(PCCP). The copper settlers made prior to June 1986 may contain lead solder, all copper settlers made after 1986 may not. Lead services lines have been encountered within both systems that MCES maintains. MCES now has Standard Operating Procedures and trackingsystems in place to track and remove any lead lines encountered in the future.

Montgomery County Environmental Services
Montgomery County, Ohio
Water Service Line & Component Information

Buildings in Ohio built prior to 1998 or that use plumbing material or older manufactured before 1998 may have materials with greater than 8% lead and are at a higher risk of contributing lead to the drinking water than materials manufactured after 1998. In addition buildings built and plumbing materials manufactured after 2014 were required to have less than 0.25 lead by weight and have the lowest risk for contributing lead to drinking water.

Because it is practically impossible to determine the lead content of an installed fixture, fitting or pipe,it should be assumed that the manufacture or installation date is the primary indicator of the lead content. Therefore, the characteristics of buildings and piping solder or fixtures would be buildings in Ohio built prior to 1998 or that use plumbing material or solder manufactured before 1998 may have materials with greater than 8% lead and are at higher risk of contributing lead to the drinking water than materials manufactured after 1998. In addition, buildings built and plumbing materials manufactured after 2014 were required to have less than 0.25% lead by weight and have the lowest risk for contributing lead to the drinking water. It should be noted however that, although prohibited, some use of leaded solder or leaded components may have occurred after the prohibitions became effective.

0Q	1Q	2Q	3Q	4Q	5Q	6Q	7Q				
0P	1P	2P	3P	4P	5P	6P	7P				
0O	1O	2O	3O	4O	5O	6O	7O	8O	9O	10O	
0N	1N	2N	3N	4N	5N	6N	7N	8N	9N	10N	
0M	1M	2M	3M	4M	5M	6M	7M	8M	9M	10M	
0L	1L	2L	3L	4L	5L	6L	7L	8L	9L		
0K	1K	2K	3K	4K	5K	6K	7K	8K	9K		
0J	1J	2J	3J	4J	5J	6J	7J	8J	9J		
0I	1I	2I	3I	4I	5I	6I	7I	8I	9I		
0H	1H	2H	3H	4H	5H	6H	7H	8H			
0G	1G	2G	3G	4G	5G	6G	7G	8G			
0F	1F	2F	3F	4F	5F	6F	7F	8F			
0E	1E	2E	3E	4E	5E	6E	7E	8E			
0D	1D	2D	3D	4D	5D	6D	7D	8D			
0C	1C	2C	3C	4C	5C	6C	7C	8C			
0B	1B	2B	3B	4B	5B	6B	7B	8B			
				6A	7A	8A					

MCES Water Service Area



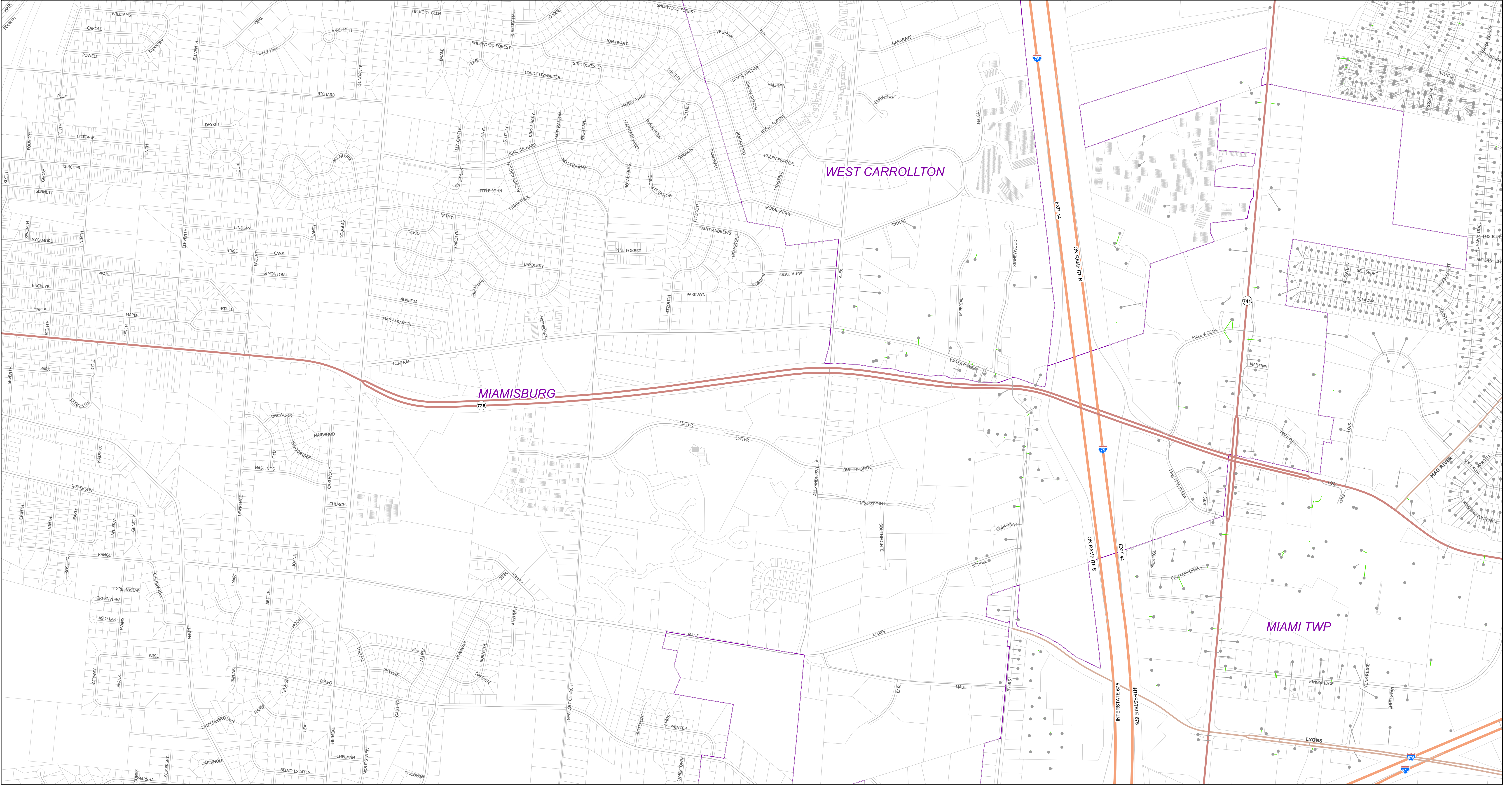

Private Side of Water Service

- Potential Lead Containing Components (113)
- Copper & PVC (0)
- Verified Lead Lines (0)

Public Side of Water Service

- Potential Lead Containing Components (49)
- Copper & PVC (58)
- Verified Lead Lines (0)

Montgomery County Environmental Services

Montgomery County, Ohio

Water Service Line & Component Information

Buildings in Ohio built prior to 1998 or that use plumbing material or older manufactured before 1998 may have materials with greater than 8% lead and are at a higher risk of contributing lead to the drinking water than materials manufactured after 1998. In addition buildings built and plumbing materials manufactured after 2014 were required to have less than 0.25 lead by weight and have the lowest risk for contributing lead to drinking water.

Montgomery County Environmental Services (MCES) operates two public water systems. Greater Moraine Public Water System #1(PWS5701315) and Greater Moraine Public Water System #2(PWS5701503). Both systems include over 1380 miles of water main, types of water mains within those miles are C900, Cast Iron, Ductile Iron, High Density Polyethylene Pipe (HDPE), and Pre-stressed Concrete Cylinder Pipe(PCCP). The copper settlers made prior to June 1986 may contain lead solder, all copper settlers made after 1986 may not. Lead services lines have been encountered within both systems that MCES maintains. MCES now has Standard Operating Procedures and trackingsystems in place to track and remove any lead lines encountered in the future.

Because it is practically impossible to determine the lead content of an installed fixture, fitting or pipe,it should be assumed that the manufacture or installation date is the primary indicator of the lead content. Therefore, the characteristics of buildings and piping solder or fixtures would be buildings in Ohio built prior to 1998 or that use plumbing material or solder manufactured before 1998 may have materials with greater than 8% lead and are at higher risk of contributing lead to the drinking water than materials manufactured after 1998. In addition, buildings built and plumbing materials manufactured after 2014 were required to have less than 0.25% lead by weight and have the lowest risk for contributing lead to the drinking water. It should be noted however that, although prohibited, some use of leaded solder or leaded components may have occurred after the prohibitions became effective.

0Q	1Q	2Q	3Q	4Q	5Q	6Q	7Q				
0P	1P	2P	3P	4P	5P	6P	7P				
0O	1O	2O	3O	4O	5O	6O	7O	8O	9O	10O	
0N	1N	2N	3N	4N	5N	6N	7N	8N	9N	10N	
0M	1M	2M	3M	4M	5M	6M	7M	8M	9M	10M	
0L	1L	2L	3L	4L	5L	6L	7L	8L	9L		
0K	1K	2K	3K	4K	5K	6K	7K	8K	9K		
0J	1J	2J	3J	4J	5J	6J	7J	8J	9J		
0I	1I	2I	3I	4I	5I	6I	7I	8I	9I		
0H	1H	2H	3H	4H	5H	6H	7H	8H	9H		
0G	1G	2G	3G	4G	5G	6G	7G	8G			
0F	1F	2F	3F	4F	5F	6F	7F	8F			
0E	1E	2E	3E	4E	5E	6E	7E	8E			
0D	1D	2D	3D	4D	5D	6D	7D	8D			
0C	1C	2C	3C	4C	5C	6C	7C	8C			
0B	1B	2B	3B	4B	5B	6B	7B	8B			
				6A	7A	8A					

MCES Water Service Area





Private Side of Water Service

- Potential Lead Containing Components (287)
- Copper & PVC (0)
- Verified Lead Lines (0)

Public Side of Water Service

- Potential Lead Containing Components (289)
- Copper & PVC (3)
- Verified Lead Lines (0)

Montgomery County Environmental Services
Montgomery County, Ohio
Water Service Line & Component Information

Buildings in Ohio built prior to 1998 or that use plumbing material or older manufactured before 1998 may have materials with greater than 8% lead and are at a higher risk of contributing lead to the drinking water than materials manufactured after 1998. In addition buildings built and plumbing materials manufactured after 2014 were required to have less than 0.25 lead by weight and have the lowest risk for contributing lead to drinking water.

Montgomery County Environmental Services (MCES) operates two public water systems. Greater Moraine Public Water System #1(PWS5701315) and Greater Moraine Public Water System #2(PWS5701503). Both systems include over 1380 miles of water main, types of water mains within those miles are C900, Cast Iron, Ductile Iron, High Density Polyethylene Pipe (HDPE), and Pre-stressed Concrete Cylinder Pipe(PCCP). The copper setters made prior to June 1986 may contain lead solder, all copper setters made after 1986 may not. Lead services lines have been encountered within both systems that MCES maintains. MCES now has Standard Operating Procedures and trackingsystems in place to track and remove any lead lines encountered in the future.

Because it is practically impossible to determine the lead content of an installed fixture, fitting or pipe,it should be assumed that the manufacture or installation date is the primary indicator of the lead content. Therefore, the characteristics of buildings and piping solder or fixtures would be buildings in Ohio built prior to 1998 or that use plumbing material or solder manufactured before 1998 may have materials with greater than 8% lead and are at higher risk of contributing lead to the drinking water than materials manufactured after 1998. In addition, buildings built and plumbing materials manufactured after 2014 were required to have less than 0.25% lead by weight and have the lowest risk for contributing lead to the drinking water. It should be noted however that, although prohibited, some use of leaded solder or leaded components may have occurred after the prohibitions became effective.

0Q	1Q	2Q	3Q	4Q	5Q	6Q	7Q				
0P	1P	2P	3P	4P	5P	6P	7P				
0O	1O	2O	3O	4O	5O	6O	7O	8O	9O	10O	
0N	1N	2N	3N	4N	5N	6N	7N	8N	9N	10N	
0M	1M	2M	3M	4M	5M	6M	7M	8M	9M	10M	
0L	1L	2L	3L	4L	5L	6L	7L	8L	9L		
0K	1K	2K	3K	4K	5K	6K	7K	8K	9K		
0J	1J	2J	3J	4J	5J	6J	7J	8J	9J		
0I	1I	2I	3I	4I	5I	6I	7I	8I	9I		
0H	1H	2H	3H	4H	5H	6H	7H	8H			
0G	1G	2G	3G	4G	5G	6G	7G	8G			
0F	1F	2F	3F	4F	5F	6F	7F	8F			
0E	1E	2E	3E	4E	5E	6E	7E	8E			
0D	1D	2D	3D	4D	5D	6D	7D	8D			
0C	1C	2C	3C	4C	5C	6C	7C	8C			
0B	1B	2B	3B	4B	5B	6B	7B	8B			
				6A	7A	8A					

MCES Water Service Area





Private Side of Water Service

- Potential Lead Containing Components (114)
- Copper & PVC (0)
- Verified Lead Lines (0)

Public Side of Water Service

- Potential Lead Containing Components (114)
- Copper & PVC (6)
- Verified Lead Lines (0)

Montgomery County Environmental Services
Montgomery County, Ohio
Water Service Line & Component Information

Buildings in Ohio built prior to 1998 or that use plumbing material or older manufactured before 1998 may have materials with greater than 8% lead and are at a higher risk of contributing lead to the drinking water than materials manufactured after 1998. In addition buildings built and plumbing materials manufactured after 2014 were required to have less than 0.25 lead by weight and have the lowest risk for contributing lead to drinking water.

Montgomery County Environmental Services (MCES) operates two public water systems. Greater Moraine Public Water System #1(PWS5701315) and Greater Moraine Public Water System #2(PWS5701503). Both systems include over 1380 miles of water main, types of water mains within those miles are C900, Cast Iron, Ductile Iron, High Density Polyethylene Pipe (HDPE), and Pre-stressed Concrete Cylinder Pipe(PCCP). The copper settlers made prior to June 1986 may contain lead solder, all copper settlers made after 1986 may not. Lead services lines have been encountered within both systems that MCES maintains. MCES now has Standard Operating Procedures and trackingsystems in place to track and remove any lead lines encountered in the future.

Because it is practically impossible to determine the lead content of an installed fixture, fitting or pipe,it should be assumed that the manufacture or installation date is the primary indicator of the lead content. Therefore, the characteristics of buildings and piping solder or fixtures would be buildings in Ohio built prior to 1988 or that use plumbing material or solder manufactured before 1998 may have materials with greater than 8% lead and are at higher risk of contributing lead to the drinking water than materials manufactured after 1998. In addition, buildings built and plumbing materials manufactured after 2014 were required to have less than 0.25% lead by weight and have the lowest risk for contributing lead to the drinking water. It should be noted however that, although prohibited, some use of leaded solder or leaded components may have occurred after the prohibitions became effective.

0Q	1Q	2Q	3Q	4Q	5Q	6Q	7Q				
0P	1P	2P	3P	4P	5P	6P	7P				
0O	1O	2O	3O	4O	5O	6O	7O	8O	9O	10O	
0N	1N	2N	3N	4N	5N	6N	7N	8N	9N	10N	
0M	1M	2M	3M	4M	5M	6M	7M	8M	9M	10M	
0L	1L	2L	3L	4L	5L	6L	7L	8L	9L		
0K	1K	2K	3K	4K	5K	6K	7K	8K	9K		
0J	1J	2J	3J	4J	5J	6J	7J	8J	9J		
0I	1I	2I	3I	4I	5I	6I	7I	8I	9I		
0H	1H	2H	3H	4H	5H	6H	7H	8H			
0G	1G	2G	3G	4G	5G	6G	7G	8G			
0F	1F	2F	3F	4F	5F	6F	7F	8F			
0E	1E	2E	3E	4E	5E	6E	7E	8E			
0D	1D	2D	3D	4D	5D	6D	7D	8D			
0C	1C	2C	3C	4C	5C	6C	7C	8C			
0B	1B	2B	3B	4B	5B	6B	7B	8B	6A	7A	8A

MCES Water Service Area



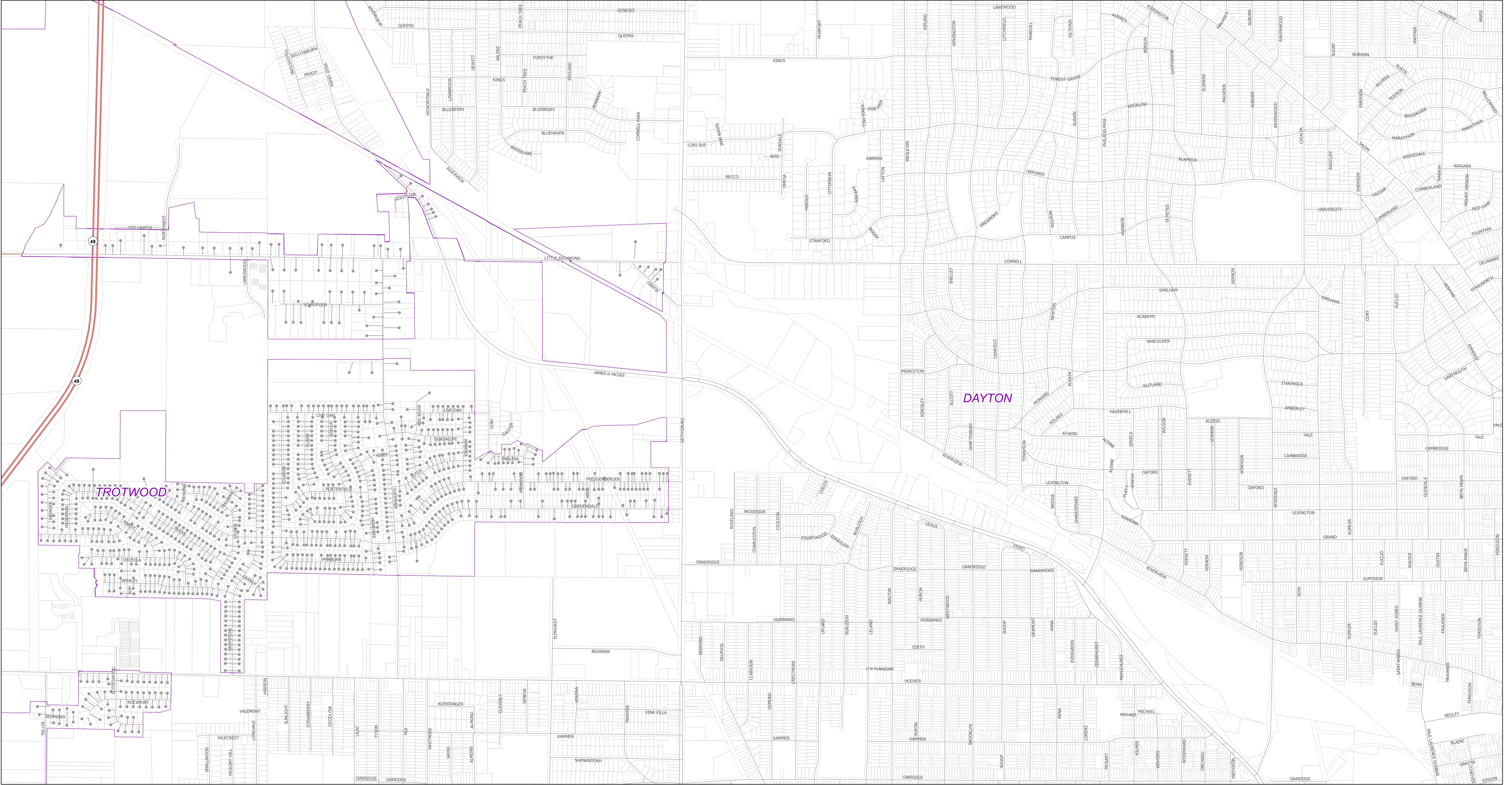

Private Side of Water Service

- Potential Lead Containing Components (592)
- Copper & PVC (0)
- Verified Lead Lines (0)

Public Side of Water Service

- Potential Lead Containing Components (592)
- Copper & PVC (2)
- Verified Lead Lines (0)

Montgomery County Environmental Services

Montgomery County, Ohio

Water Service Line & Component Information

Buildings in Ohio built prior to 1998 or that use plumbing material or older manufactured before 1998 may have materials with greater than 8% lead and are at a higher risk of contributing lead to the drinking water than materials manufactured after 1998. In addition buildings built and plumbing materials manufactured after 2014 were required to have less than 0.25 lead by weight and have the lowest risk for contributing lead to drinking water.

Montgomery County Environmental Services (MCES) operates two public water systems. Greater Moraine Public Water System #1(PWS701315) and Greater Moraine Public Water System #2(PWS701503). Both systems include over 1380 miles of water main, types of water mains within those miles are C900, Cast Iron, Ductile Iron, High Density Polyethylene Pipe (HDPE), and Pre-stressed Concrete Cylinder Pipe(PCCP). The copper settlers made prior to June 1986 may contain lead solder, all copper settlers made after 1986 may not. Lead services lines have been encountered within both systems that MCES maintains. MCES now has Standard Operating Procedures and trackingsystems in place to track and remove any lead lines encountered in the future.

Because it is practically impossible to determine the lead content of an installed fixture, fitting or pipe,it should be assumed that the manufacture or installation date is the primary indicator of the lead content. Therefore, the characteristics of buildings and piping solder or fixtures would be buildings in Ohio built prior to 1998 or that use plumbing material or solder manufactured before 1998 may have materials with greater than 8% lead and are at higher risk of contributing lead to the drinking water than materials manufactured after 1998. In addition, buildings built and plumbing materials manufactured after 2014 were required to have less than 0.25% lead by weight and have the lowest risk for contributing lead to the drinking water. It should be noted however that, although prohibited, some use of leaded solder or leaded components may have occurred after the prohibitions became effective.

0Q	1Q	2Q	3Q	4Q	5Q	6Q	7Q				
0P	1P	2P	3P	4P	5P	6P	7P				
0O	1O	2O	3O	4O	5O	6O	7O	8O	9O	10O	
0N	1N	2N	3N	4N	5N	6N	7N	8N	9N	10N	
0M	1M	2M	3M	4M	5M	6M	7M	8M	9M	10M	
0L	1L	2L	3L	4L	5L	6L	7L	8L	9L		
0K	1K	2K	3K	4K	5K	6K	7K	8K	9K		
0J	1J	2J	3J	4J	5J	6J	7J	8J	9J		
0I	1I	2I	3I	4I	5I	6I	7I	8I	9I		
0H	1H	2H	3H	4H	5H	6H	7H	8H			
0G	1G	2G	3G	4G	5G	6G	7G	8G			
0F	1F	2F	3F	4F	5F	6F	7F	8F			
0E	1E	2E	3E	4E	5E	6E	7E	8E			
0D	1D	2D	3D	4D	5D	6D	7D	8D			
0C	1C	2C	3C	4C	5C	6C	7C	8C			
0B	1B	2B	3B	4B	5B	6B	7B	8B			
				6A	7A	8A					

MCES Water Service Area



Private Side of Water Service

- Potential Lead Containing Components (0)
- Copper & PVC (0)
- Verified Lead Lines (0)

Public Side of Water Service

- Potential Lead Containing Components (0)
 — Copper & PVC (0)
 — Verified Lead Lines (0)

Montgomery County Environmental Services

Montgomery County, Ohio

Water Service Line & Component Information

Buildings in Ohio built prior to 1998 or that use plumbing material or older manufactured before 1998 may have materials with greater than 8% lead and are at a higher risk of contributing lead to the drinking water than materials manufactured after 1998. In addition buildings built and plumbing materials manufactured after 2014 were required to have less than 0.25 lead by weight and have the lowest risk for contributing lead to drinking water.

Because it is practically impossible to determine the lead content of an installed fixture, fitting or pipe, it should be assumed that the manufacture or installation date is the primary indicator of the lead content. Therefore, the characteristics of buildings and piping solder or fixtures would be buildings in Ohio built prior to 1998 or that use plumbing material or solder manufactured before 1998 may have materials with greater than 8% lead and are at higher risk of contributing lead to the drinking water than materials manufactured after 1998. In addition, buildings built and plumbing materials manufactured after 2014 were required to have less than 0.25% lead by weight and have the lowest risk for contributing lead to the drinking water. It should be noted however that, although prohibited, some use of leaded solder or leaded components may have occurred after the prohibitions became effective.

0Q	1Q	2Q	3Q	4Q	5Q	6Q	7Q		
0P	1P	2P	3P	4P	5P	6P	7P		
0O	1O	2O	3O	4O	5O	6O	7O	8O	9O
0N	1N	2N	3N	4N	5N	6N	7N	8N	9N
0M	1M	2M	3M	4M	5M	6M	7M	8M	9M
0L	1L	2L	3L	4L	5L	6L	7L	8L	9L
0K	1K	2K	3K	4K	5K	6K	7K	8K	9K
0J	1J	2J	3J	4J	5J	6J	7J	8J	9J
0I	1I	2I	3I	4I	5I	6I	7I	8I	9I
0H	1H	2H	3H	4H	5H	6H	7H	8H	
0G	1G	2G	3G	4G	5G	6G	7G	8G	
0F	1F	2F	3F	4F	5F	6F	7F	8F	
0E	1E	2E	3E	4E	5E	6E	7E	8E	
0D	1D	2D	3D	4D	5D	6D	7D	8D	
0C	1C	2C	3C	4C	5C	6C	7C	8C	
0B	1B	2B	3B	4B	5B	6B	7B	8B	
					6A	7A	8A		

 MCES Water Service Area



Private Side of Water Service

- Potential Lead Containing Components (0)
- Copper & PVC (0)
- Verified Lead Lines (0)

Public Side of Water Service

- Potential Lead Containing Components (0)
- Copper & PVC (0)
- Verified Lead Lines (0)

Montgomery County Environmental Services

Montgomery County, Ohio

Water Service Line & Component Information

Buildings in Ohio built prior to 1998 or that use plumbing material or older manufactured before 1998 may have materials with greater than 8% lead and are at a higher risk of contributing lead to the drinking water than materials manufactured after 1998. In addition buildings built and plumbing materials manufactured after 2014 were required to have less than 0.25 lead by weight and have the lowest risk for contributing lead to drinking water.

Because it is practically impossible to determine the lead content of an installed fitting, fitting or pipe, it should be assumed that the manufacture or installation date is the primary indicator of the lead content. Therefore, the characteristics of buildings and piping solder or fixtures would be buildings in Ohio built prior to 1998 or that use plumbing material or solder manufactured before 1998 may have materials with greater than 8% lead and are at higher risk of contributing lead to the drinking water than materials manufactured after 1998. In addition, buildings built and plumbing materials manufactured after 2014 were required to have less than 0.25% lead by weight and have the lowest risk for contributing lead to the drinking water. It should be noted however that, although prohibited, some use of leaded solder or leaded components may have occurred after the prohibitions became effective.

0Q	1Q	2Q	3Q	4Q	5Q	6Q	7Q		
0P	1P	2P	3P	4P	5P	6P	7P		
0O	1O	2O	3O	4O	5O	6O	7O	8O	9O
0N	1N	2N	3N	4N	5N	6N	7N	8N	9N
0M	1M	2M	3M	4M	5M	6M	7M	8M	9M
0L	1L	2L	3L	4L	5L	6L	7L	8L	9L
0K	1K	2K	3K	4K	5K	6K	7K	8K	9K
0J	1J	2J	3J	4J	5J	6J	7J	8J	9J
0I	1I	2I	3I	4I	5I	6I	7I	8I	9I
0H	1H	2H	3H	4H	5H	6H	7H	8H	
0G	1G	2G	3G	4G	5G	6G	7G	8G	
0F	1F	2F	3F	4F	5F	6F	7F	8F	
0E	1E	2E	3E	4E	5E	6E	7E	8E	
0D	1D	2D	3D	4D	5D	6D	7D	8D	
0C	1C	2C	3C	4C	5C	6C	7C	8C	
0B	1B	2B	3B	4B	5B	6B	7B	8B	
					6A	7A	8A		

1P

 MCES Water Service Area





- Potential Lead Containing Components (0)
- Copper & PVC (0)
- Verified Lead Lines (0)

- Potential Lead Containing Components (0)
 — Copper & PVC (0)
 — Verified Lead Lines (0)

Montgomery County Environmental Services

Montgomery County, Ohio

Water Service Line & Component Information

Buildings in Ohio built prior to 1998 or that use plumbing material or older manufactured before 1998 may have materials with greater than 8% lead and are at a higher risk of contributing lead to the drinking water than materials manufactured after 1998. In addition buildings built and plumbing materials manufactured after 2014 were required to have less than 0.25 lead by weight and have the lowest risk for contributing lead to drinking water.

Because it is practically impossible to determine the lead content of an installed fitting, fitting or pipe, it should be assumed that the manufacture or installation date is the primary indicator of the lead content. Therefore, the characteristics of buildings and piping solder or fixtures would be buildings in Ohio built prior to 1998 or that use plumbing material or solder manufactured before 1998 may have materials with greater than 8% lead and are at higher risk of contributing lead to the drinking water than materials manufactured after 1998. In addition, buildings built and plumbing materials manufactured after 2014 were required to have less than 0.25% lead by weight and have the lowest risk for contributing lead to the drinking water. It should be noted however that, although prohibited, some use of leaded solder or leaded components may have occurred after the prohibitions became effective.

OQ	1Q	2Q	3Q	4Q	5Q	6Q	7Q		
OP	1P	2P	3P	4P	5P	6P	7P		
OO	1O	2O	3O	4O	5O	6O	7O	8O	9O
ON	1N	2N	3N	4N	5N	6N	7N	8N	9N
OM	1M	2M	3M	4M	5M	6M	7M	8M	9M
OL	1L	2L	3L	4L	5L	6L	7L	8L	9L
OK	1K	2K	3K	4K	5K	6K	7K	8K	9K
OJ	1J	2J	3J	4J	5J	6J	7J	8J	9J
OI	1I	2I	3I	4I	5I	6I	7I	8I	9I
OH	1H	2H	3H	4H	5H	6H	7H	8H	
OG	1G	2G	3G	4G	5G	6G	7G	8G	
OF	1F	2F	3F	4F	5F	6F	7F	8F	
OE	1E	2E	3E	4E	5E	6E	7E	8E	
OD	1D	2D	3D	4D	5D	6D	7D	8D	
OC	1C	2C	3C	4C	5C	6C	7C	8C	
OB	1B	2B	3B	4B	5B	6B	7B	8B	
						6A	7A	8A	

MCES Water Service Area



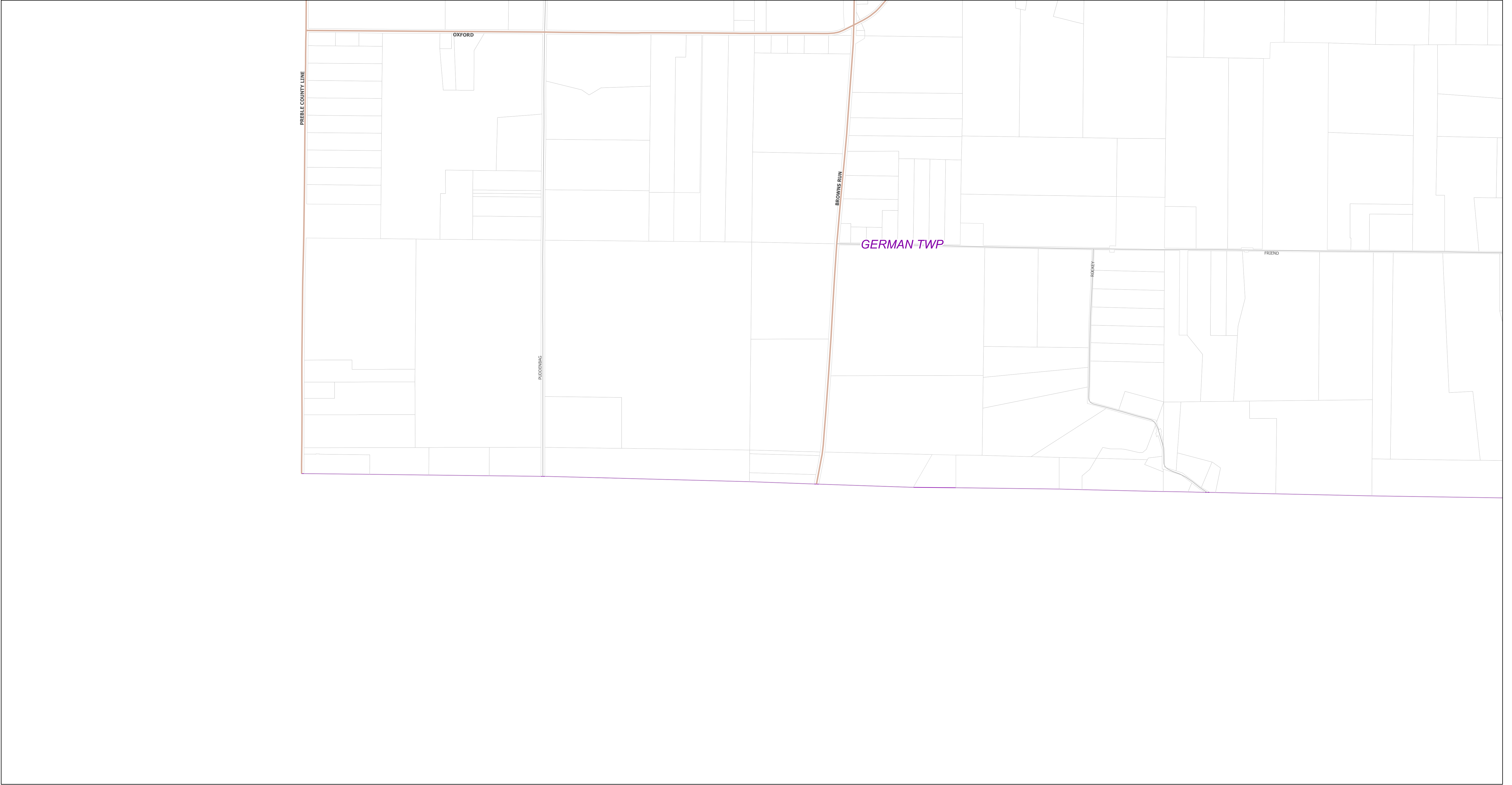

Private Side of Water Service

- Potential Lead Containing Components (0)
- Copper & PVC (0)
- Verified Lead Lines (0)

Public Side of Water Service

- Potential Lead Containing Components (0)
- Copper & PVC (0)
- Verified Lead Lines (0)

Montgomery County Environmental Services
Montgomery County, Ohio
Water Service Line & Component Information

Buildings in Ohio built prior to 1998 or that use plumbing material or older manufactured before 1998 may have materials with greater than 8% lead and are at a higher risk of contributing lead to the drinking water than materials manufactured after 1998. In addition buildings built and plumbing materials manufactured after 2014 were required to have less than 0.25 lead by weight and have the lowest risk for contributing lead to drinking water.

Montgomery County Environmental Services (MCES) operates two public water systems. Greater Moraine Public Water System #1(PWS5701315) and Greater Moraine Public Water System #2(PWS5701503). Both systems include over 1380 miles of water main, types of water mains within those miles are C900, Cast Iron, Ductile Iron, High Density Polyethylene Pipe (HDPE), and Pre-stressed Concrete Cylinder Pipe(PCCP). The copper setters made prior to June 1986 may contain lead solder, all copper setters made after 1986 may not. Lead services lines have been encountered within both systems that MCES maintains. MCES now has Standard Operating Procedures and trackingsystems in place to track and remove any lead lines encountered in the future.

Because it is practically impossible to determine the lead content of an installed fixture, fitting or pipe,it should be assumed that the manufacture or installation date is the primary indicator of the lead content. Therefore, the characteristics of buildings and piping solder or fixtures would be buildings in Ohio built prior to 1998 or that use plumbing material or solder manufactured before 1998 may have materials with greater than 8% lead and are at higher risk of contributing lead to the drinking water than materials manufactured after 1998. In addition, buildings built and plumbing materials manufactured after 2014 were required to have less than 0.25% lead by weight and have the lowest risk for contributing lead to the drinking water. It should be noted however that, although prohibited, some use of leaded solder or leaded components may have occurred after the prohibitions became effective.

0Q	1Q	2Q	3Q	4Q	5Q	6Q	7Q				
0P	1P	2P	3P	4P	5P	6P	7P				
0O	1O	2O	3O	4O	5O	6O	7O	8O	9O	10O	
0N	1N	2N	3N	4N	5N	6N	7N	8N	9N	10N	
0M	1M	2M	3M	4M	5M	6M	7M	8M	9M	10M	
0L	1L	2L	3L	4L	5L	6L	7L	8L	9L		
0K	1K	2K	3K	4K	5K	6K	7K	8K	9K		
0J	1J	2J	3J	4J	5J	6J	7J	8J	9J		
0I	1I	2I	3I	4I	5I	6I	7I	8I	9I		
0H	1H	2H	3H	4H	5H	6H	7H	8H			
0G	1G	2G	3G	4G	5G	6G	7G	8G			
0F	1F	2F	3F	4F	5F	6F	7F	8F			
0E	1E	2E	3E	4E	5E	6E	7E	8E			
0D	1D	2D	3D	4D	5D	6D	7D	8D			
0C	1C	2C	3C	4C	5C	6C	7C	8C			
0B	1B	2B	3B	4B	5B	6B	7B	8B	6A	7A	8A

MCES Water Service Area

0B



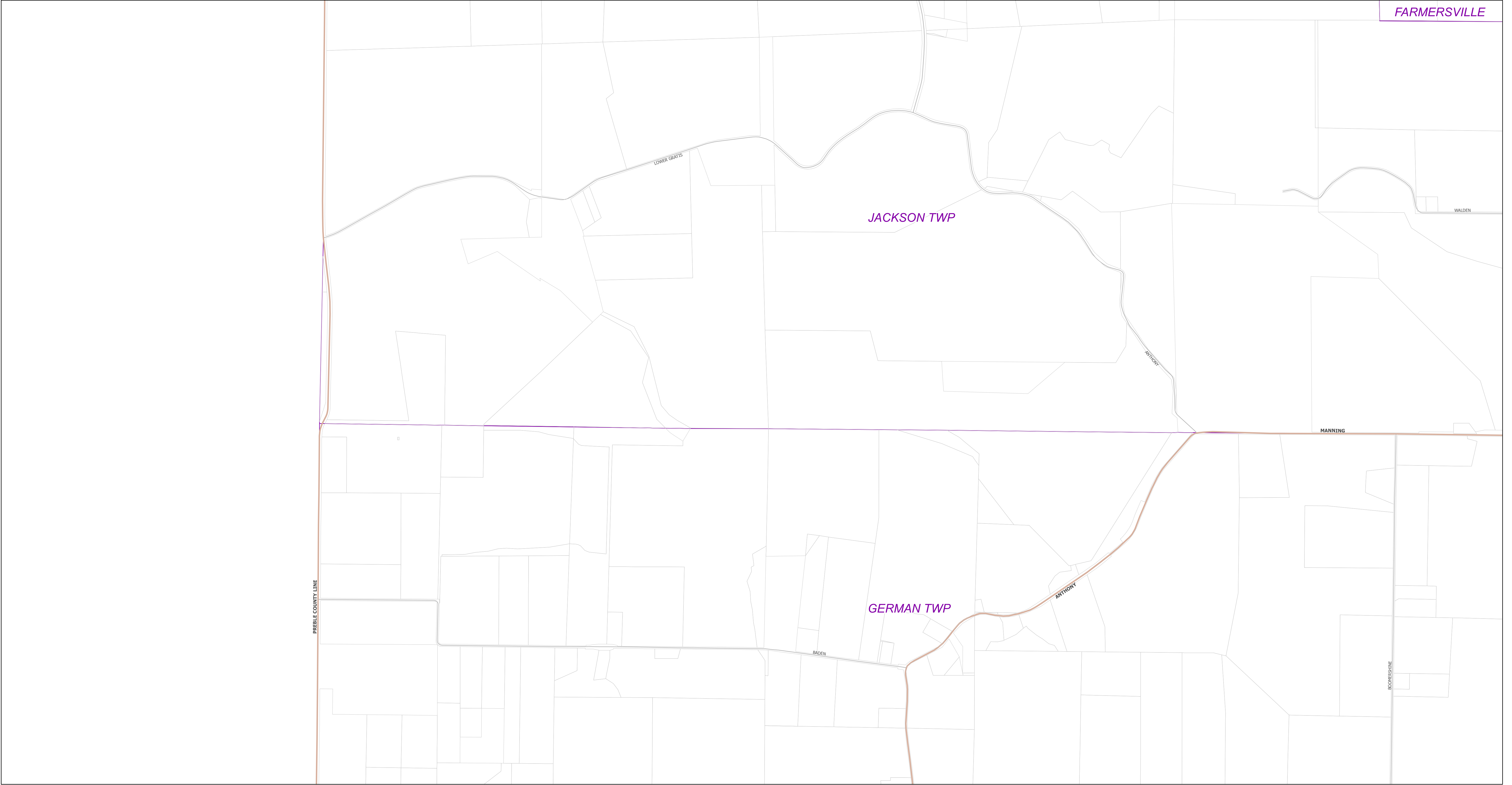

Private Side of Water Service

- Potential Lead Containing Components (0)
- Copper & PVC (0)
- Verified Lead Lines (0)

Public Side of Water Service

- Potential Lead Containing Components (0)
- Copper & PVC (0)
- Verified Lead Lines (0)

Montgomery County Environmental Services
Montgomery County, Ohio
Water Service Line & Component Information

Buildings in Ohio built prior to 1998 or that use plumbing material or older manufactured before 1998 may have materials with greater than 8% lead and are at a higher risk of contributing lead to the drinking water than materials manufactured after 1998. In addition buildings built and plumbing materials manufactured after 2014 were required to have less than 0.25 lead by weight and have the lowest risk for contributing lead to drinking water.

Montgomery County Environmental Services (MCES) operates two public water systems. Greater Moraine Public Water System #1(PWS5701315) and Greater Moraine Public Water System #2(PWS5701503). Both systems include over 1380 miles of water main, types of water mains within those miles are C900, Cast Iron, Ductile Iron, High Density Polyethylene Pipe (HDPE), and Pre-stressed Concrete Cylinder Pipe(PCCP). The copper setters made prior to June 1986 may contain lead solder, all copper setters made after 1986 may not. Lead services lines have been encountered within both systems that MCES maintains. MCES now has Standard Operating Procedures and trackingsystems in place to track and remove any lead lines encountered in the future.

Because it is practically impossible to determine the lead content of an installed fixture, fitting or pipe,it should be assumed that the manufacture or installation date is the primary indicator of the lead content. Therefore, the characteristics of buildings and piping solder or fixtures would be buildings in Ohio built prior to 1998 or that use plumbing material or solder manufactured before 1998 may have materials with greater than 8% lead and are at higher risk of contributing lead to the drinking water than materials manufactured after 1998. In addition, buildings built and plumbing materials manufactured after 2014 were required to have less than 0.25% lead by weight and have the lowest risk for contributing lead to the drinking water. It should be noted however that, although prohibited, some use of leaded solder or leaded components may have occurred after the prohibitions became effective.

OQ	1Q	2Q	3Q	4Q	5Q	6Q	7Q				
OP	1P	2P	3P	4P	5P	6P	7P				
OO	1O	2O	3O	4O	5O	6O	7O	8O	9O	10O	
ON	1N	2N	3N	4N	5N	6N	7N	8N	9N	10N	
OM	1M	2M	3M	4M	5M	6M	7M	8M	9M	10M	
OL	1L	2L	3L	4L	5L	6L	7L	8L	9L		
OK	1K	2K	3K	4K	5K	6K	7K	8K	9K		
OJ	1J	2J	3J	4J	5J	6J	7J	8J	9J		
OI	1I	2I	3I	4I	5I	6I	7I	8I	9I		
OH	1H	2H	3H	4H	5H	6H	7H	8H			
OG	1G	2G	3G	4G	5G	6G	7G	8G			
OF	1F	2F	3F	4F	5F	6F	7F	8F			
OE	1E	2E	3E	4E	5E	6E	7E	8E			
OD	1D	2D	3D	4D	5D	6D	7D	8D			
OC	1C	2C	3C	4C	5C	6C	7C	8C			
OB	1B	2B	3B	4B	5B	6B	7B	8B			
						6A	7A	8A			

MCES Water Service Area

0E



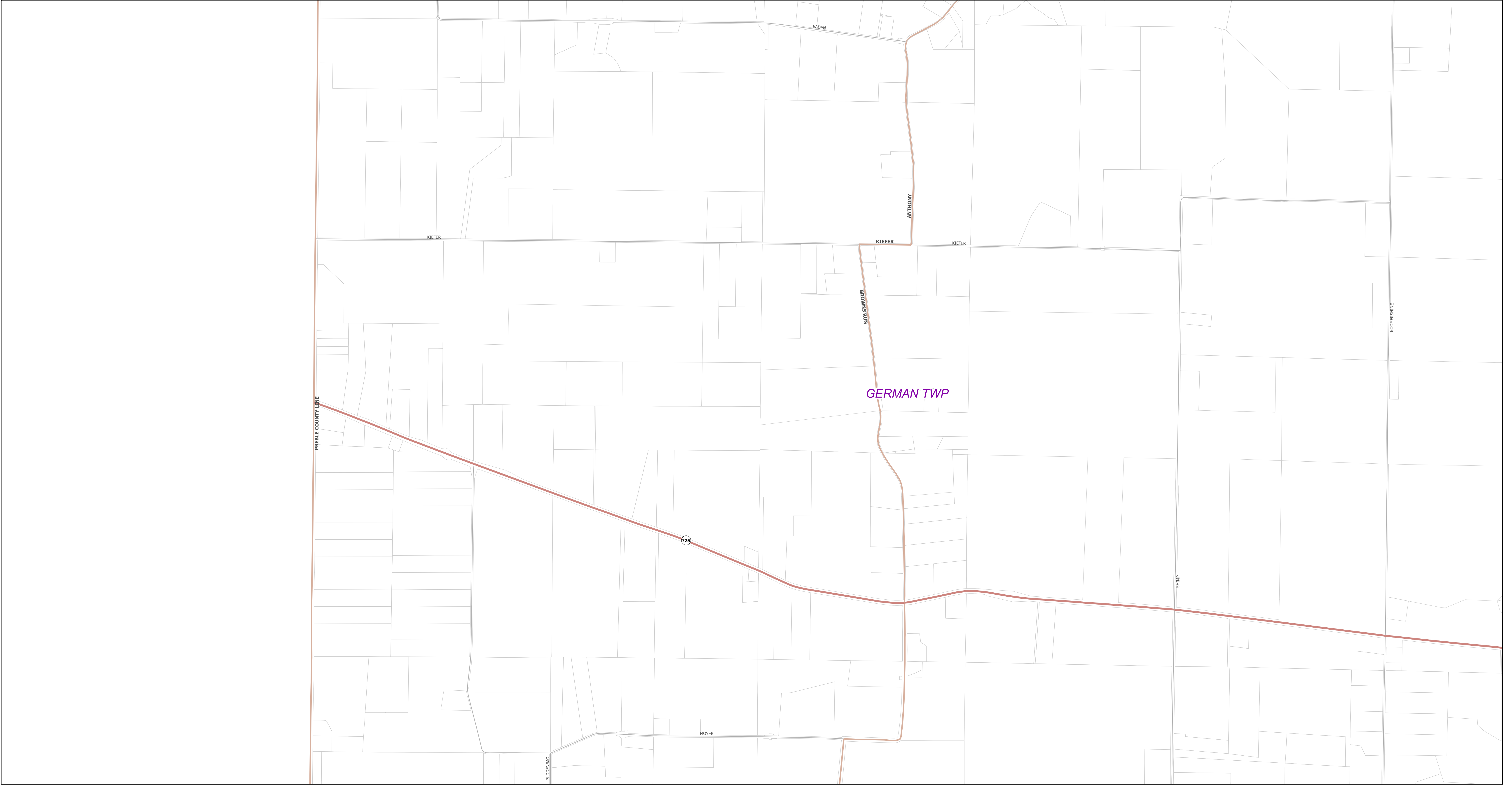

Private Side of Water Service

- Potential Lead Containing Components (0)
- Copper & PVC (0)
- Verified Lead Lines (0)

Public Side of Water Service

- Potential Lead Containing Components (0)
- Copper & PVC (0)
- Verified Lead Lines (0)

Montgomery County Environmental Services
Montgomery County, Ohio
Water Service Line & Component Information

Buildings in Ohio built prior to 1998 or that use plumbing material or older manufactured before 1998 may have materials with greater than 8% lead and are at a higher risk of contributing lead to the drinking water than materials manufactured after 1998. In addition buildings built and plumbing materials manufactured after 2014 were required to have less than 0.25 lead by weight and have the lowest risk for contributing lead to drinking water.

Montgomery County Environmental Services (MCES) operates two public water systems. Greater Moraine Public Water System #1(PWS5701315) and Greater Moraine Public Water System #2(PWS5701503). Both systems include over 1380 miles of water main, types of water mains within those miles are C900, Cast Iron, Ductile Iron, High Density Polyethylene Pipe (HDPE), and Pre-stressed Concrete Cylinder Pipe(PCCP). The copper setters made prior to June 1986 may contain lead solder, all copper setters made after 1986 may not. Lead services lines have been encountered within both systems that MCES maintains. MCES now has Standard Operating Procedures and trackingsystems in place to track and remove any lead lines encountered in the future.

Because it is practically impossible to determine the lead content of an installed fixture, fitting or pipe,it should be assumed that the manufacture or installation date is the primary indicator of the lead content. Therefore, the characteristics of buildings and piping solder or fixtures would be buildings in Ohio built prior to 1998 or that use plumbing material or solder manufactured before 1998 may have materials with greater than 8% lead and are at higher risk of contributing lead to the drinking water than materials manufactured after 1998. In addition, buildings built and plumbing materials manufactured after 2014 were required to have less than 0.25% lead by weight and have the lowest risk for contributing lead to the drinking water. It should be noted however that, although prohibited, some use of leaded solder or leaded components may have occurred after the prohibitions became effective.

0D

OQ	1Q	2Q	3Q	4Q	5Q	6Q	7Q				
OP	1P	2P	3P	4P	5P	6P	7P				
OO	1O	2O	3O	4O	5O	6O	7O	8O	9O	10O	
ON	1N	2N	3N	4N	5N	6N	7N	8N	9N	10N	
OM	1M	2M	3M	4M	5M	6M	7M	8M	9M	10M	
OL	1L	2L	3L	4L	5L	6L	7L	8L	9L		
OK	1K	2K	3K	4K	5K	6K	7K	8K	9K		
OJ	1J	2J	3J	4J	5J	6J	7J	8J	9J		
OI	1I	2I	3I	4I	5I	6I	7I	8I	9I		
OH	1H	2H	3H	4H	5H	6H	7H	8H			
OG	1G	2G	3G	4G	5G	6G	7G	8G			
OF	1F	2F	3F	4F	5F	6F	7F	8F			
OE	1E	2E	3E	4E	5E	6E	7E	8E			
OD	1D	2D	3D	4D	5D	6D	7D	8D			
OC	1C	2C	3C	4C	5C	6C	7C	8C			
OB	1B	2B	3B	4B	5B	6B	7B	8B			
						6A	7A	8A			

MCES Water Service Area



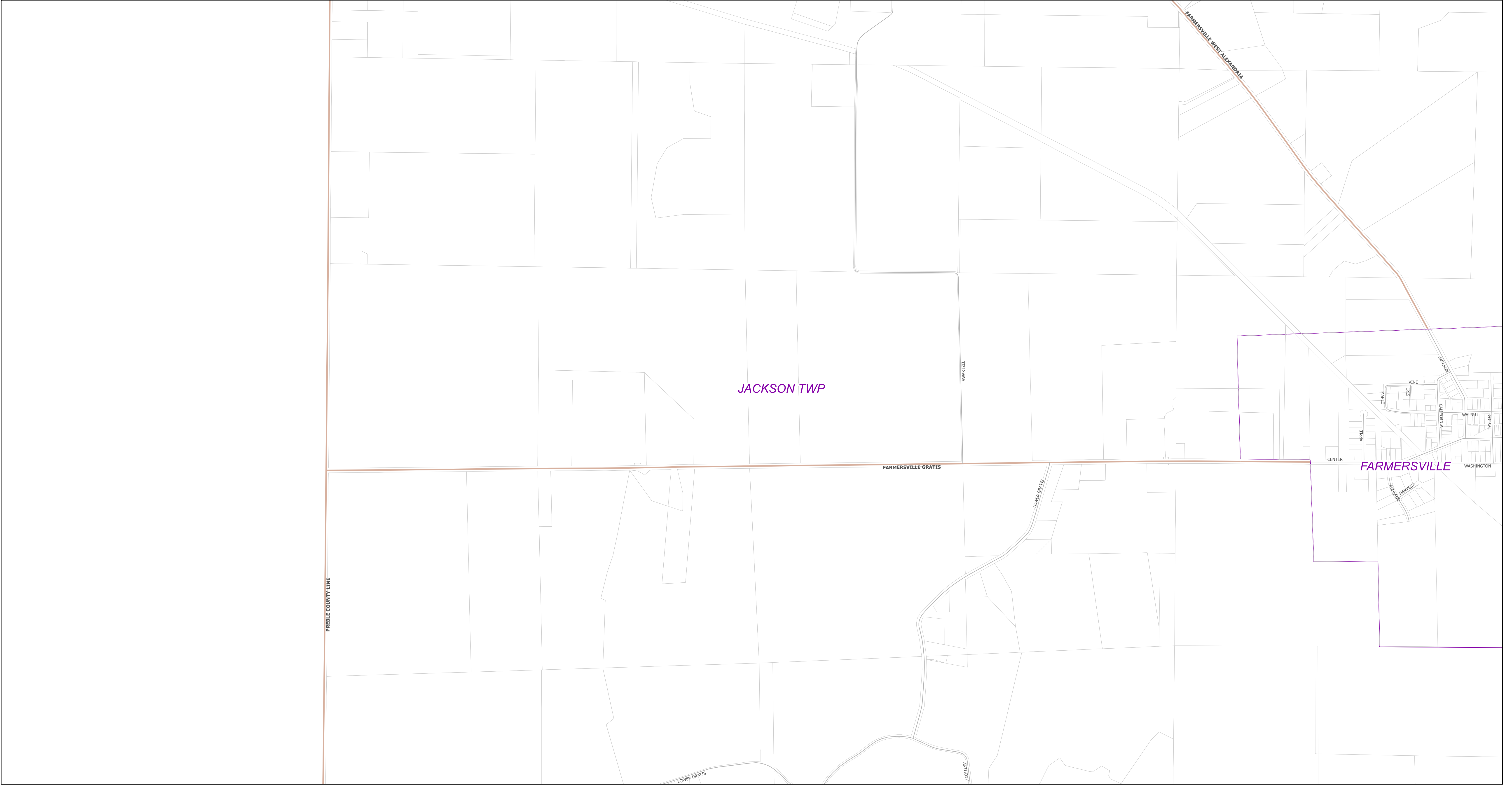

Private Side of Water Service

- Potential Lead Containing Components (0)
- Copper & PVC (0)
- Verified Lead Lines (0)

Public Side of Water Service

- Potential Lead Containing Components (0)
- Copper & PVC (0)
- Verified Lead Lines (0)

Montgomery County Environmental Services
Montgomery County, Ohio
Water Service Line & Component Information

Buildings in Ohio built prior to 1998 or that use plumbing material or older manufactured before 1998 may have materials with greater than 8% lead and are at a higher risk of contributing lead to the drinking water than materials manufactured after 1998. In addition buildings built and plumbing materials manufactured after 2014 were required to have less than 0.25 lead by weight and have the lowest risk for contributing lead to drinking water.

Montgomery County Environmental Services (MCES) operates two public water systems. Greater Moraine Public Water System #1(PWS5701315) and Greater Moraine Public Water System #2(PWS5701503). Both systems include over 1380 miles of water main, types of water mains within those miles are C900, Cast Iron, Ductile Iron, High Density Polyethylene Pipe (HDPE), and Pre-stressed Concrete Cylinder Pipe(PCCP). The copper setters made prior to June 1986 may contain lead solder, all copper setters made after 1986 may not. Lead services lines have been encountered within both systems that MCES maintains. MCES now has Standard Operating Procedures and trackingsystems in place to track and remove any lead lines encountered in the future.

Because it is practically impossible to determine the lead content of an installed fixture, fitting or pipe,it should be assumed that the manufacture or installation date is the primary indicator of the lead content. Therefore, the characteristics of buildings and piping solder or fixtures would be buildings in Ohio built prior to 1998 or that use plumbing material or solder manufactured before 1998 may have materials with greater than 8% lead and are at higher risk of contributing lead to the drinking water than materials manufactured after 1998. In addition, buildings built and plumbing materials manufactured after 2014 were required to have less than 0.25% lead by weight and have the lowest risk for contributing lead to the drinking water. It should be noted however that, although prohibited, some use of leaded solder or leaded components may have occurred after the prohibitions became effective.

0F

0Q	1Q	2Q	3Q	4Q	5Q	6Q	7Q				
0P	1P	2P	3P	4P	5P	6P	7P				
0O	1O	2O	3O	4O	5O	6O	7O	8O	9O	10O	
0N	1N	2N	3N	4N	5N	6N	7N	8N	9N	10N	
0M	1M	2M	3M	4M	5M	6M	7M	8M	9M	10M	
0L	1L	2L	3L	4L	5L	6L	7L	8L	9L		
0K	1K	2K	3K	4K	5K	6K	7K	8K	9K		
0J	1J	2J	3J	4J	5J	6J	7J	8J	9J		
0I	1I	2I	3I	4I	5I	6I	7I	8I	9I		
0H	1H	2H	3H	4H	5H	6H	7H	8H			
0G	1G	2G	3G	4G	5G	6G	7G	8G			
0F	1F	2F	3F	4F	5F	6F	7F	8F			
0E	1E	2E	3E	4E	5E	6E	7E	8E			
0D	1D	2D	3D	4D	5D	6D	7D	8D			
0C	1C	2C	3C	4C	5C	6C	7C	8C			
0B	1B	2B	3B	4B	5B	6B	7B	8B	6A	7A	8A

MCES Water Service Area



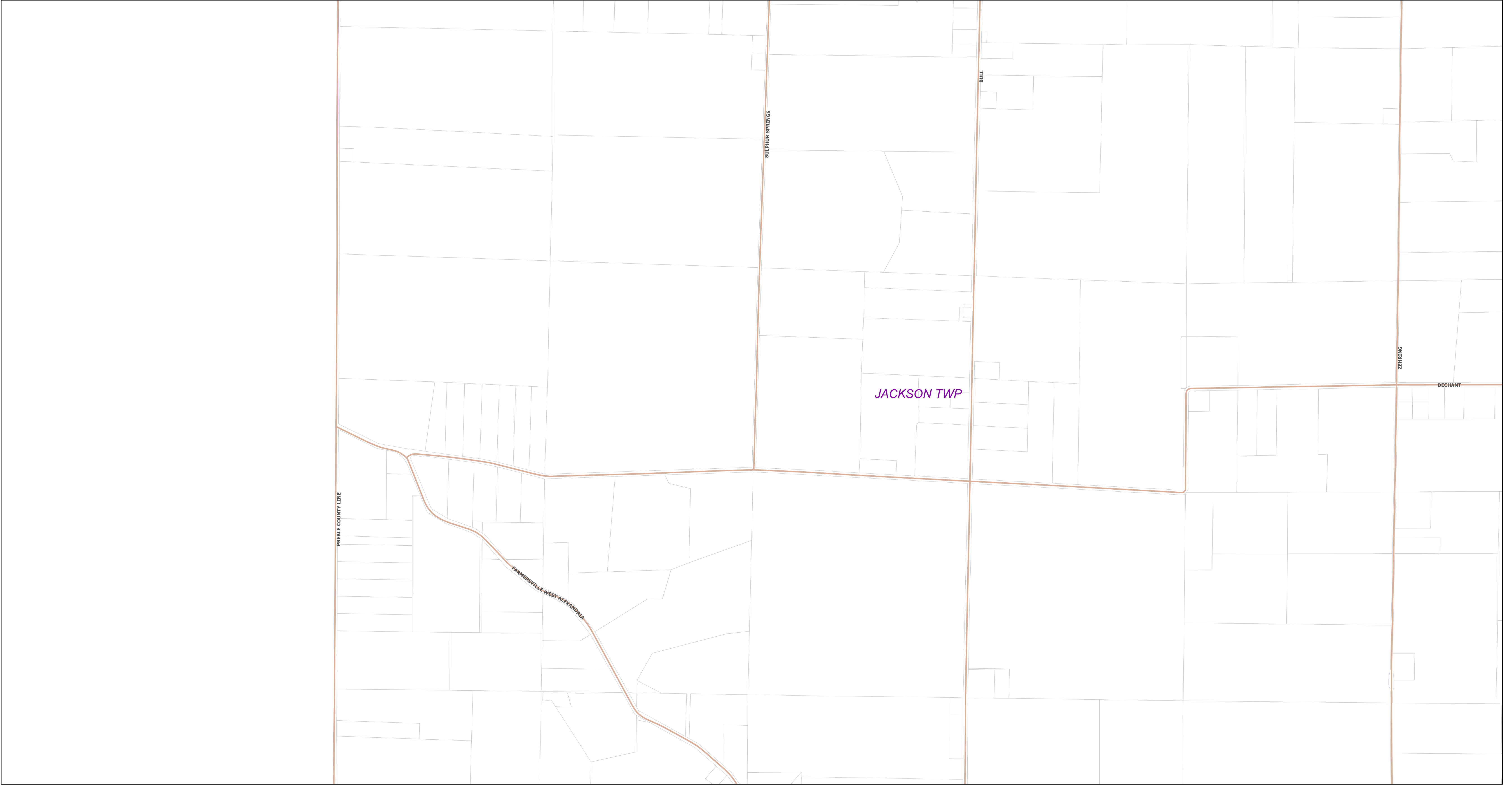

Private Side of Water Service

- Potential Lead Containing Components (0)
- Copper & PVC (0)
- Verified Lead Lines (0)

Public Side of Water Service

- Potential Lead Containing Components (0)
- Copper & PVC (0)
- Verified Lead Lines (0)

Montgomery County Environmental Services
Montgomery County, Ohio
Water Service Line & Component Information

Buildings in Ohio built prior to 1998 or that use plumbing material or older manufactured before 1998 may have materials with greater than 8% lead and are at a higher risk of contributing lead to the drinking water than materials manufactured after 1998. In addition buildings built and plumbing materials manufactured after 2014 were required to have less than 0.25 lead by weight and have the lowest risk for contributing lead to drinking water.

Montgomery County Environmental Services (MCES) operates two public water systems. Greater Moraine Public Water System #1(PWS5701315) and Greater Moraine Public Water System #2(PWS5701503). Both systems include over 1380 miles of water main, types of water mains within those miles are C900, Cast Iron, Ductile Iron, High Density Polyethylene Pipe (HDPE), and Pre-stressed Concrete Cylinder Pipe(PCCP). The copper setters made prior to June 1986 may contain lead solder, all copper setters made after 1986 may not. Lead services lines have been encountered within both systems that MCES maintains. MCES now has Standard Operating Procedures and trackingsystems in place to track and remove any lead lines encountered in the future.

Because it is practically impossible to determine the lead content of an installed fixture, fitting or pipe,it should be assumed that the manufacture or installation date is the primary indicator of the lead content. Therefore, the characteristics of buildings and piping solder or fixtures would be buildings in Ohio built prior to 1998 or that use plumbing material or solder manufactured before 1998 may have materials with greater than 8% lead and are at higher risk of contributing lead to the drinking water than materials manufactured after 1998. In addition, buildings built and plumbing materials manufactured after 2014 were required to have less than 0.25% lead by weight and have the lowest risk for contributing lead to the drinking water. It should be noted however that, although prohibited, some use of leaded solder or leaded components may have occurred after the prohibitions became effective.

0Q	1Q	2Q	3Q	4Q	5Q	6Q	7Q				
0P	1P	2P	3P	4P	5P	6P	7P				
0O	1O	2O	3O	4O	5O	6O	7O	8O	9O	10O	
0N	1N	2N	3N	4N	5N	6N	7N	8N	9N	10N	
0M	1M	2M	3M	4M	5M	6M	7M	8M	9M	10M	
0L	1L	2L	3L	4L	5L	6L	7L	8L	9L		
0K	1K	2K	3K	4K	5K	6K	7K	8K	9K		
0J	1J	2J	3J	4J	5J	6J	7J	8J	9J		
0I	1I	2I	3I	4I	5I	6I	7I	8I	9I		
0H	1H	2H	3H	4H	5H	6H	7H	8H	9H		
0G	1G	2G	3G	4G	5G	6G	7G	8G			
0F	1F	2F	3F	4F	5F	6F	7F	8F			
0E	1E	2E	3E	4E	5E	6E	7E	8E			
0D	1D	2D	3D	4D	5D	6D	7D	8D			
0C	1C	2C	3C	4C	5C	6C	7C	8C			
0B	1B	2B	3B	4B	5B	6B	7B	8B			
						6A	7A	8A			

MCES Water Service Area

0H





Private Side of Water Service

- Potential Lead Containing Components (0)
- Copper & PVC (0)
- Verified Lead Lines (0)

Public Side of Water Service

- Potential Lead Containing Components (0)
- Copper & PVC (0)
- Verified Lead Lines (0)

Montgomery County Environmental Services
Montgomery County, Ohio
Water Service Line & Component Information

Buildings in Ohio built prior to 1998 or that use plumbing material or older manufactured before 1998 may have materials with greater than 8% lead and are at a higher risk of contributing lead to the drinking water than materials manufactured after 1998. In addition buildings built and plumbing materials manufactured after 2014 were required to have less than 0.25 lead by weight and have the lowest risk for contributing lead to drinking water.

Montgomery County Environmental Services (MCES) operates two public water systems. Greater Moraine Public Water System #1(PWS5701315) and Greater Moraine Public Water System #2(PWS5701503). Both systems include over 1380 miles of water main, types of water mains within those miles are C900, Cast Iron, Ductile Iron, High Density Polyethylene Pipe (HDPE), and Pre-stressed Concrete Cylinder Pipe(PCCP). The copper setters made prior to June 1986 may contain lead solder, all copper setters made after 1986 may not. Lead services lines have been encountered within both systems that MCES maintains. MCES now has Standard Operating Procedures and trackingsystems in place to track and remove any lead lines encountered in the future.

Because it is practically impossible to determine the lead content of an installed fixture, fitting or pipe,it should be assumed that the manufacture or installation date is the primary indicator of the lead content. Therefore, the characteristics of buildings and piping solder or fixtures would be buildings in Ohio built prior to 1998 or that use plumbing material or solder manufactured before 1998 may have materials with greater than 8% lead and are at higher risk of contributing lead to the drinking water than materials manufactured after 1998. In addition, buildings built and plumbing materials manufactured after 2014 were required to have less than 0.25% lead by weight and have the lowest risk for contributing lead to the drinking water. It should be noted however that, although prohibited, some use of leaded solder or leaded components may have occurred after the prohibitions became effective.

OQ	1Q	2Q	3Q	4Q	5Q	6Q	7Q				
OP	1P	2P	3P	4P	5P	6P	7P				
OO	1O	2O	3O	4O	5O	6O	7O	8O	9O	10O	
ON	1N	2N	3N	4N	5N	6N	7N	8N	9N	10N	
OM	1M	2M	3M	4M	5M	6M	7M	8M	9M	10M	
OL	1L	2L	3L	4L	5L	6L	7L	8L	9L		
OK	1K	2K	3K	4K	5K	6K	7K	8K	9K		
OJ	1J	2J	3J	4J	5J	6J	7J	8J	9J		
OI	1I	2I	3I	4I	5I	6I	7I	8I	9I		
OH	1H	2H	3H	4H	5H	6H	7H	8H			
OG	1G	2G	3G	4G	5G	6G	7G	8G			
OF	1F	2F	3F	4F	5F	6F	7F	8F			
OE	1E	2E	3E	4E	5E	6E	7E	8E			
OD	1D	2D	3D	4D	5D	6D	7D	8D			
OC	1C	2C	3C	4C	5C	6C	7C	8C			
OB	1B	2B	3B	4B	5B	6B	7B	8B			
						6A	7A	8A			

MCES Water Service Area



Private Side of Water Service

- Potential Lead Containing Components (0)
- Copper & PVC (0)
- Verified Lead Lines (0)

Public Side of Water Service

- Potential Lead Containing Components (0)
 — Copper & PVC (0)
 — Verified Lead Lines (0)

Montgomery County Environmental Services

Montgomery County, Ohio

Water Service Line & Component Information

Buildings in Ohio built prior to 1998 or that use plumbing material or older manufactured before 1998 may have materials with greater than 8% lead and are at a higher risk of contributing lead to the drinking water than materials manufactured after 1998. In addition buildings built and plumbing materials manufactured after 2014 were required to have less than 0.25 lead by weight and have the lowest risk for contributing lead to drinking water.

Montgomery County Environmental Services (MCES) operates two public water systems. Greater Moraine Public Water System #1 (PWS5701315) and Greater Moraine Public Water System #2(PWS5701503). Both systems include over 1380 miles of water main, types of water main, types of water main are C900, Cast Iron, Ductile Iron, High Density Polyethylene Pipe (HDPE), and Pre-stressed Concrete Cylinder Pipe(PCCP). The copper settlers made prior to June 1986 may contain lead, all copper settlers made after 1986 may not. Lead services lines have been encountered within both systems that MCES maintains. MCES now has Standard Operating Procedures and trackingsystems in place to track and remove any lead lines encountered in the future.

Because it is practically impossible to determine the lead content of an installed fitting, fitting or pipe, it should be assumed that the manufacture or installation date is the primary indicator of the lead content. Therefore, the characteristics of buildings and piping solder or fixtures would be buildings in Ohio built prior to 1998 or that use plumbing material or solder manufactured before 1998 may have materials with greater than 8% lead and are at higher risk of contributing lead to the drinking water than materials manufactured after 1998. In addition, buildings built and plumbing materials manufactured after 2014 were required to have less than 0.25% lead by weight and have the lowest risk for contributing lead to the drinking water. It should be noted however that, although prohibited, some use of leaded solder or leaded components may have occurred after the prohibitions became effective.

0Q	1Q	2Q	3Q	4Q	5Q	6Q	7Q		
0P	1P	2P	3P	4P	5P	6P	7P		
0O	1O	2O	3O	4O	5O	6O	7O	8O	9O
0N	1N	2N	3N	4N	5N	6N	7N	8N	9N
0M	1M	2M	3M	4M	5M	6M	7M	8M	9M
0L	1L	2L	3L	4L	5L	6L	7L	8L	9L
0K	1K	2K	3K	4K	5K	6K	7K	8K	9K
0J	1J	2J	3J	4J	5J	6J	7J	8J	9J
0I	1I	2I	3I	4I	5I	6I	7I	8I	9I
0H	1H	2H	3H	4H	5H	6H	7H	8H	
0G	1G	2G	3G	4G	5G	6G	7G	8G	
0F	1F	2F	3F	4F	5F	6F	7F	8F	
0E	1E	2E	3E	4E	5E	6E	7E	8E	
0D	1D	2D	3D	4D	5D	6D	7D	8D	
0C	1C	2C	3C	4C	5C	6C	7C	8C	
0B	1B	2B	3B	4B	5B	6B	7B	8B	
					6A	7A	8A		

MCES Water Service Area



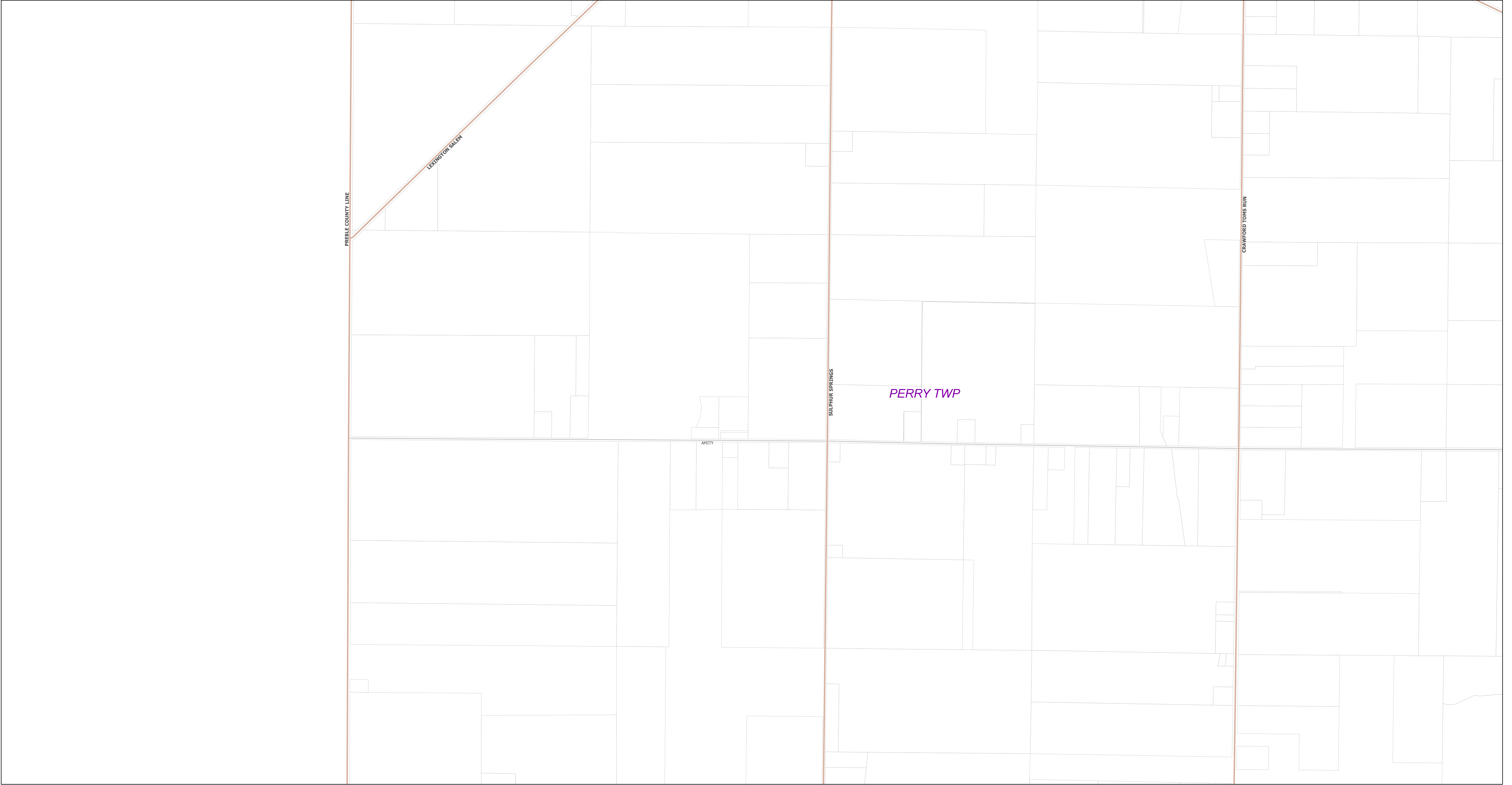

Private Side of Water Service

- Potential Lead Containing Components (0)
- Copper & PVC (0)
- Verified Lead Lines (0)

Public Side of Water Service

- Potential Lead Containing Components (0)
- Copper & PVC (0)
- Verified Lead Lines (0)

Montgomery County Environmental Services
Montgomery County, Ohio
Water Service Line & Component Information

Buildings in Ohio built prior to 1998 or that use plumbing material or older manufactured before 1998 may have materials with greater than 8% lead and are at a higher risk of contributing lead to the drinking water than materials manufactured after 1998. In addition buildings built and plumbing materials manufactured after 2014 were required to have less than 0.25 lead by weight and have the lowest risk for contributing lead to drinking water.

Montgomery County Environmental Services (MCES) operates two public water systems. Greater Moraine Public Water System #1(PWS5701315) and Greater Moraine Public Water System #2(PWS5701503). Both systems include over 1380 miles of water main, types of water mains within those miles are C900, Cast Iron, Ductile Iron, High Density Polyethylene Pipe (HDPE), and Pre-stressed Concrete Cylinder Pipe(PCCP). The copper setters made prior to June 1986 may contain lead solder, all copper setters made after 1986 may not. Lead services lines have been encountered within both systems that MCES maintains. MCES now has Standard Operating Procedures and trackingsystems in place to track and remove any lead lines encountered in the future.

Because it is practically impossible to determine the lead content of an installed fixture, fitting or pipe,it should be assumed that the manufacture or installation date is the primary indicator of the lead content. Therefore, the characteristics of buildings and piping solder or fixtures would be buildings in Ohio built prior to 1998 or that use plumbing material or solder manufactured before 1998 may have materials with greater than 8% lead and are at higher risk of contributing lead to the drinking water than materials manufactured after 1998. In addition, buildings built and plumbing materials manufactured after 2014 were required to have less than 0.25% lead by weight and have the lowest risk for contributing lead to the drinking water. It should be noted however that, although prohibited, some use of leaded solder or leaded components may have occurred after the prohibitions became effective.

0Q	1Q	2Q	3Q	4Q	5Q	6Q	7Q				
0P	1P	2P	3P	4P	5P	6P	7P				
0O	1O	2O	3O	4O	5O	6O	7O	8O	9O	10O	
0N	1N	2N	3N	4N	5N	6N	7N	8N	9N	10N	
0M	1M	2M	3M	4M	5M	6M	7M	8M	9M	10M	
0L	1L	2L	3L	4L	5L	6L	7L	8L	9L		
0K	1K	2K	3K	4K	5K	6K	7K	8K	9K		
0J	1J	2J	3J	4J	5J	6J	7J	8J	9J		
0I	1I	2I	3I	4I	5I	6I	7I	8I	9I		
0H	1H	2H	3H	4H	5H	6H	7H	8H	9H		
0G	1G	2G	3G	4G	5G	6G	7G	8G			
0F	1F	2F	3F	4F	5F	6F	7F	8F			
0E	1E	2E	3E	4E	5E	6E	7E	8E			
0D	1D	2D	3D	4D	5D	6D	7D	8D			
0C	1C	2C	3C	4C	5C	6C	7C	8C			
0B	1B	2B	3B	4B	5B	6B	7B	8B			
						6A	7A	8A			

MCES Water Service Area

0K



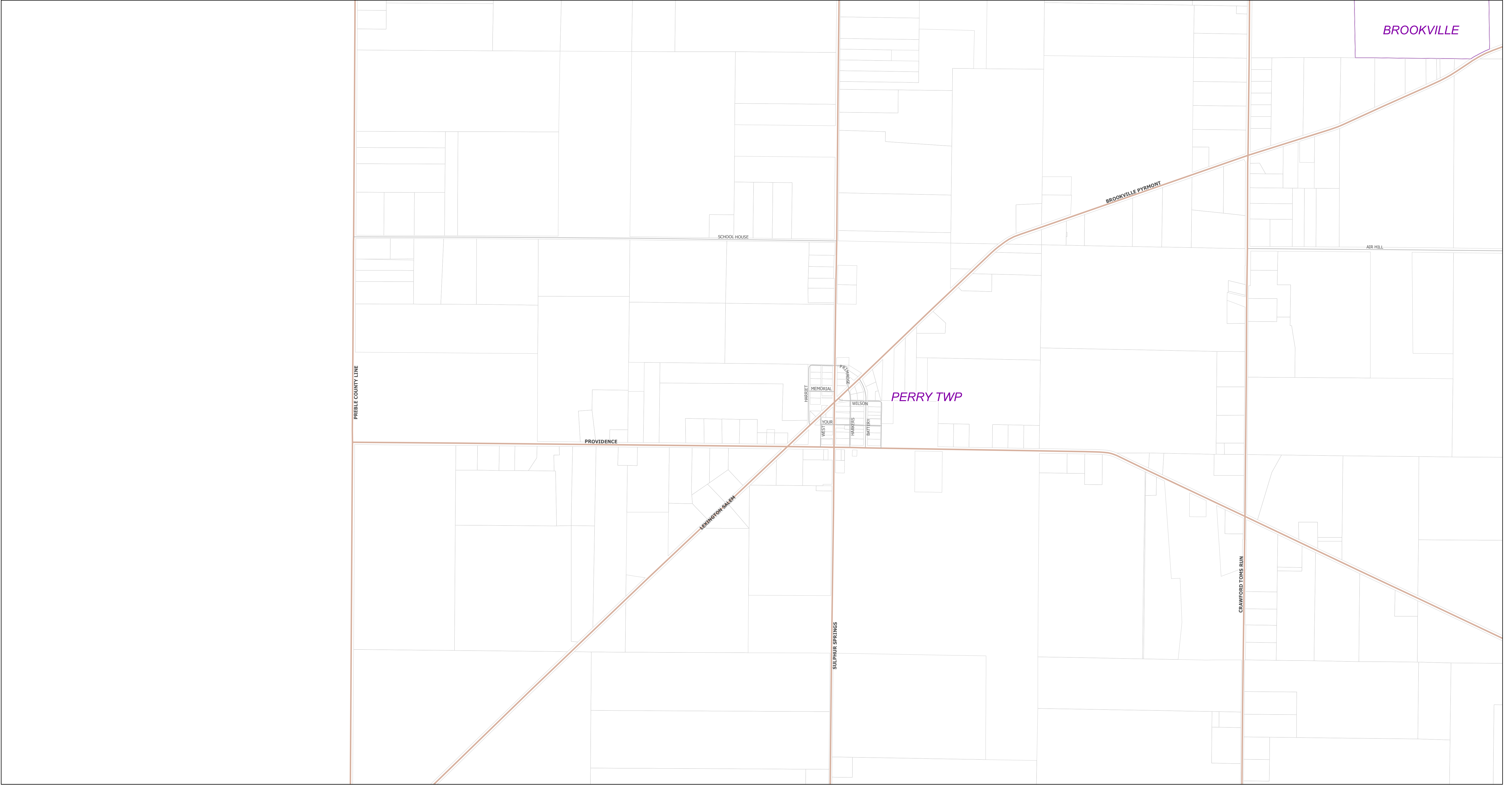

Private Side of Water Service

- Potential Lead Containing Components (0)
- Copper & PVC (0)
- Verified Lead Lines (0)

Public Side of Water Service

- Potential Lead Containing Components (0)
- Copper & PVC (0)
- Verified Lead Lines (0)

Montgomery County Environmental Services
Montgomery County, Ohio
Water Service Line & Component Information

Buildings in Ohio built prior to 1998 or that use plumbing material or older manufactured before 1998 may have materials with greater than 8% lead and are at a higher risk of contributing lead to the drinking water than materials manufactured after 1998. In addition buildings built and plumbing materials manufactured after 2014 were required to have less than 0.25 lead by weight and have the lowest risk for contributing lead to drinking water.

Montgomery County Environmental Services (MCES) operates two public water systems. Greater Moraine Public Water System #1(PWS5701315) and Greater Moraine Public Water System #2(PWS5701503). Both systems include over 1380 miles of water main, types of water mains within those miles are C900, Cast Iron, Ductile Iron, High Density Polyethylene Pipe (HDPE), and Pre-stressed Concrete Cylinder Pipe(PCCP). The copper setters made prior to June 1986 may contain lead solder, all copper setters made after 1986 may not. Lead services lines have been encountered within both systems that MCES maintains. MCES now has Standard Operating Procedures and trackingsystems in place to track and remove any lead lines encountered in the future.

Because it is practically impossible to determine the lead content of an installed fixture, fitting or pipe,it should be assumed that the manufacture or installation date is the primary indicator of the lead content. Therefore, the characteristics of buildings and piping solder or fixtures would be buildings in Ohio built prior to 1998 or that use plumbing material or solder manufactured before 1998 may have materials with greater than 8% lead and are at higher risk of contributing lead to the drinking water than materials manufactured after 1998. In addition, buildings built and plumbing materials manufactured after 2014 were required to have less than 0.25% lead by weight and have the lowest risk for contributing lead to the drinking water. It should be noted however that, although prohibited, some use of leaded solder or leaded components may have occurred after the prohibitions became effective.

0Q	1Q	2Q	3Q	4Q	5Q	6Q	7Q				
0P	1P	2P	3P	4P	5P	6P	7P				
0O	1O	2O	3O	4O	5O	6O	7O	8O	9O	10O	
0N	1N	2N	3N	4N	5N	6N	7N	8N	9N	10N	
0M	1M	2M	3M	4M	5M	6M	7M	8M	9M	10M	
0L	1L	2L	3L	4L	5L	6L	7L	8L	9L		0L
0K	1K	2K	3K	4K	5K	6K	7K	8K	9K		
0J	1J	2J	3J	4J	5J	6J	7J	8J	9J		
0I	1I	2I	3I	4I	5I	6I	7I	8I	9I		
0H	1H	2H	3H	4H	5H	6H	7H	8H	9H		
0G	1G	2G	3G	4G	5G	6G	7G	8G			
0F	1F	2F	3F	4F	5F	6F	7F	8F			
0E	1E	2E	3E	4E	5E	6E	7E	8E			
0D	1D	2D	3D	4D	5D	6D	7D	8D			
0C	1C	2C	3C	4C	5C	6C	7C	8C			
0B	1B	2B	3B	4B	5B	6B	7B	8B			
						6A	7A	8A			

MCES Water Service Area



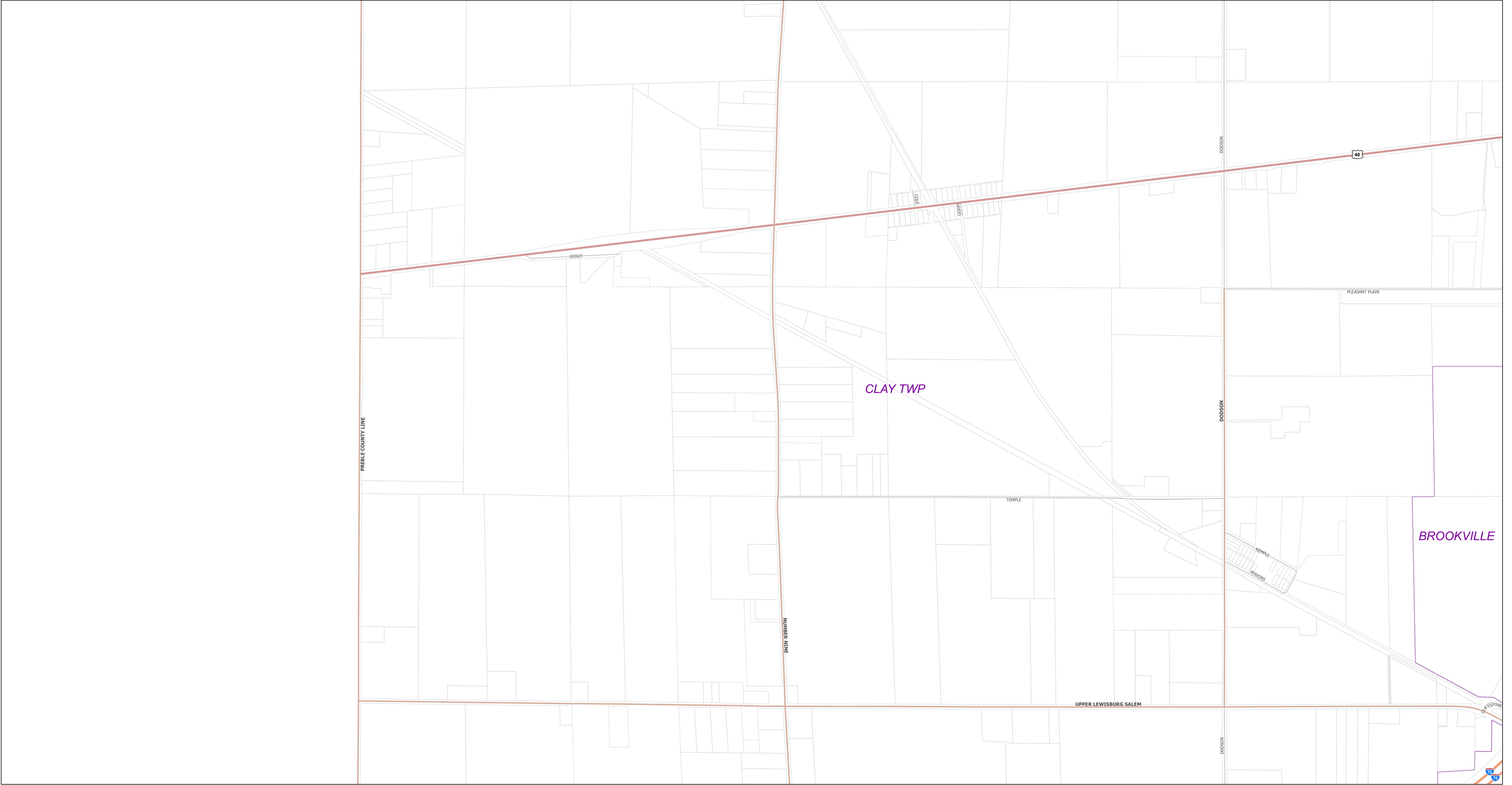

Private Side of Water Service

- Potential Lead Containing Components (0)
- Copper & PVC (0)
- Verified Lead Lines (0)

Public Side of Water Service

- Potential Lead Containing Components (0)
- Copper & PVC (0)
- Verified Lead Lines (0)

Montgomery County Environmental Services
Montgomery County, Ohio
Water Service Line & Component Information

Buildings in Ohio built prior to 1998 or that use plumbing material or older manufactured before 1998 may have materials with greater than 8% lead and are at a higher risk of contributing lead to the drinking water than materials manufactured after 1998. In addition buildings built and plumbing materials manufactured after 2014 were required to have less than 0.25 lead by weight and have the lowest risk for contributing lead to drinking water.

Montgomery County Environmental Services (MCES) operates two public water systems. Greater Moraine Public Water System #1(PWS5701315) and Greater Moraine Public Water System #2(PWS5701503). Both systems include over 1380 miles of water main, types of water mains within those miles are C900, Cast Iron, Ductile Iron, High Density Polyethylene Pipe (HDPE), and Pre-stressed Concrete Cylinder Pipe(PCCP). The copper setters made prior to June 1986 may contain lead solder, all copper setters made after 1986 may not. Lead services lines have been encountered within both systems that MCES maintains. MCES now has Standard Operating Procedures and trackingsystems in place to track and remove any lead lines encountered in the future.

Because it is practically impossible to determine the lead content of an installed fixture, fitting or pipe,it should be assumed that the manufacture or installation date is the primary indicator of the lead content. Therefore, the characteristics of buildings and piping solder or fixtures would be buildings in Ohio built prior to 1998 or that use plumbing material or solder manufactured before 1998 may have materials with greater than 8% lead and are at higher risk of contributing lead to the drinking water than materials manufactured after 1998. In addition, buildings built and plumbing materials manufactured after 2014 were required to have less than 0.25% lead by weight and have the lowest risk for contributing lead to the drinking water. It should be noted however that, although prohibited, some use of leaded solder or leaded components may have occurred after the prohibitions became effective.

OQ	1Q	2Q	3Q	4Q	5Q	6Q	7Q				
0P	1P	2P	3P	4P	5P	6P	7P				
0O	1O	2O	3O	4O	5O	6O	7O	8O	9O	10O	
0N	1N	2N	3N	4N	5N	6N	7N	8N	9N	10N	
0M	1M	2M	3M	4M	5M	6M	7M	8M	9M	10M	
0L	1L	2L	3L	4L	5L	6L	7L	8L	9L		
0K	1K	2K	3K	4K	5K	6K	7K	8K	9K		
0J	1J	2J	3J	4J	5J	6J	7J	8J	9J		
0I	1I	2I	3I	4I	5I	6I	7I	8I	9I		
0H	1H	2H	3H	4H	5H	6H	7H	8H	9H		
0G	1G	2G	3G	4G	5G	6G	7G	8G			
0F	1F	2F	3F	4F	5F	6F	7F	8F			
0E	1E	2E	3E	4E	5E	6E	7E	8E			
0D	1D	2D	3D	4D	5D	6D	7D	8D			
0C	1C	2C	3C	4C	5C	6C	7C	8C			
0B	1B	2B	3B	4B	5B	6B	7B	8B			
						6A	7A	8A			

MCES Water Service Area

0N



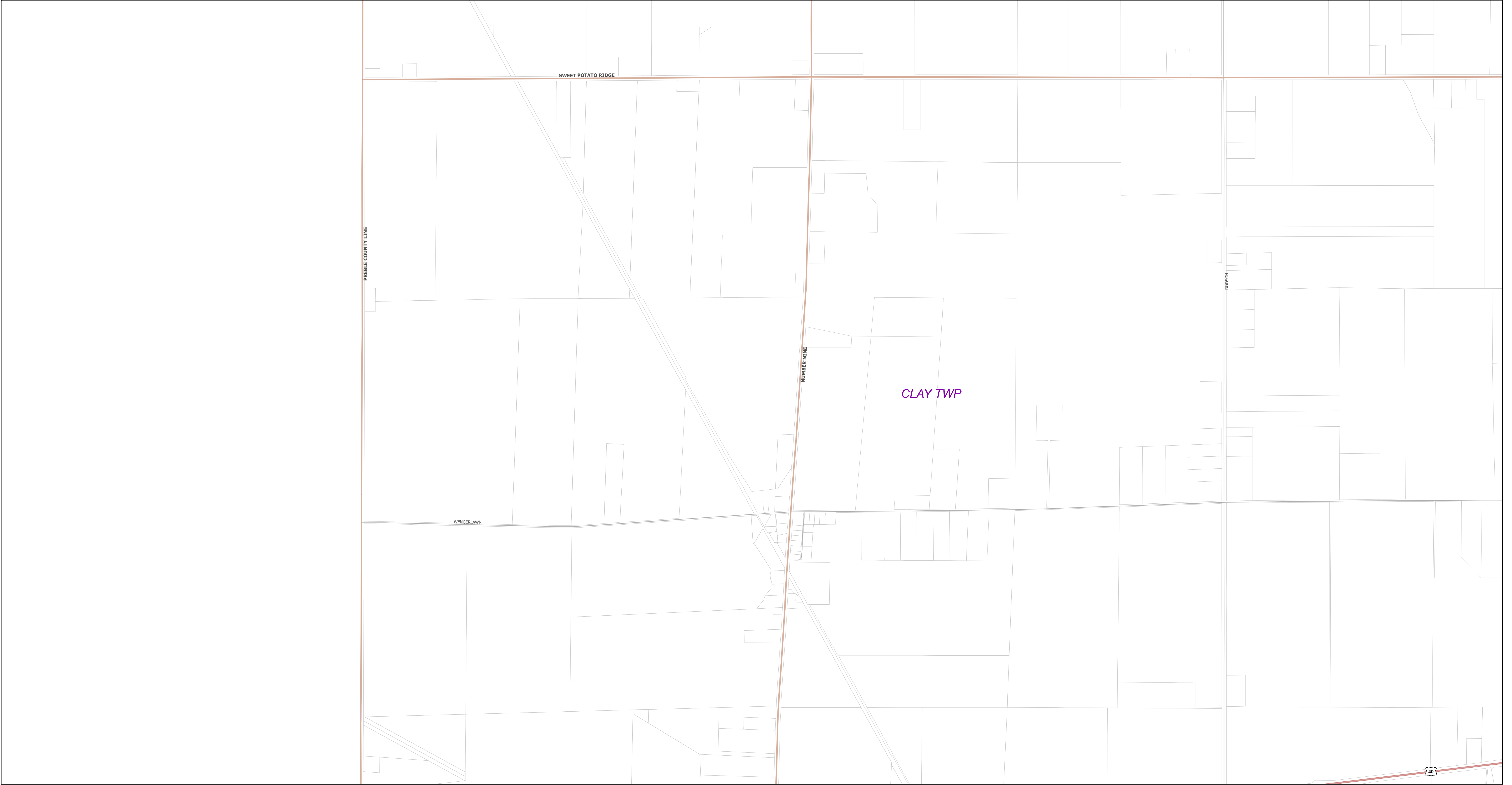

Private Side of Water Service

- Potential Lead Containing Components (0)
- Copper & PVC (0)
- Verified Lead Lines (0)

Public Side of Water Service

- Potential Lead Containing Components (0)
- Copper & PVC (0)
- Verified Lead Lines (0)

Montgomery County Environmental Services
Montgomery County, Ohio
Water Service Line & Component Information

Buildings in Ohio built prior to 1998 or that use plumbing material or older manufactured before 1998 may have materials with greater than 8% lead and are at a higher risk of contributing lead to the drinking water than materials manufactured after 1998. In addition buildings built and plumbing materials manufactured after 2014 were required to have less than 0.25 lead by weight and have the lowest risk for contributing lead to drinking water.

Montgomery County Environmental Services (MCES) operates two public water systems. Greater Moraine Public Water System #1(PWS5701315) and Greater Moraine Public Water System #2(PWS5701503). Both systems include over 1380 miles of water main, types of water mains within those miles are C900, Cast Iron, Ductile Iron, High Density Polyethylene Pipe (HDPE), and Pre-stressed Concrete Cylinder Pipe(PCCP). The copper setters made prior to June 1986 may contain lead solder, all copper setters made after 1986 may not. Lead services lines have been encountered within both systems that MCES maintains. MCES now has Standard Operating Procedures and trackingsystems in place to track and remove any lead lines encountered in the future.

Because it is practically impossible to determine the lead content of an installed fixture, fitting or pipe,it should be assumed that the manufacture or installation date is the primary indicator of the lead content. Therefore, the characteristics of buildings and piping solder or fixtures would be buildings in Ohio built prior to 1998 or that use plumbing material or solder manufactured before 1998 may have materials with greater than 8% lead and are at higher risk of contributing lead to the drinking water than materials manufactured after 1998. In addition, buildings built and plumbing materials manufactured after 2014 were required to have less than 0.25% lead by weight and have the lowest risk for contributing lead to the drinking water. It should be noted however that, although prohibited, some use of leaded solder or leaded components may have occurred after the prohibitions became effective.

0Q	1Q	2Q	3Q	4Q	5Q	6Q	7Q		
0P	1P	2P	3P	4P	5P	6P	7P		
0O	1O	2O	3O	4O	5O	6O	7O	8O	9O
0N	1N	2N	3N	4N	5N	6N	7N	8N	9N
0M	1M	2M	3M	4M	5M	6M	7M	8M	9M
0L	1L	2L	3L	4L	5L	6L	7L	8L	9L
0K	1K	2K	3K	4K	5K	6K	7K	8K	9K
0J	1J	2J	3J	4J	5J	6J	7J	8J	9J
0I	1I	2I	3I	4I	5I	6I	7I	8I	9I
0H	1H	2H	3H	4H	5H	6H	7H	8H	9H
0G	1G	2G	3G	4G	5G	6G	7G	8G	9G
0F	1F	2F	3F	4F	5F	6F	7F	8F	9F
0E	1E	2E	3E	4E	5E	6E	7E	8E	9E
0D	1D	2D	3D	4D	5D	6D	7D	8D	9D
0C	1C	2C	3C	4C	5C	6C	7C	8C	9C
0B	1B	2B	3B	4B	5B	6B	7B	8B	9B

MCES Water Service Area



Private Side of Water Service

- Potential Lead Containing Components (0)
- Copper & PVC (0)
- Verified Lead Lines (0)

Public Side of Water Service

- Potential Lead Containing Components (0)
 — Copper & PVC (0)
 — Verified Lead Lines (0)

Montgomery County Environmental Services

Montgomery County, Ohio

Water Service Line & Component Information

Buildings in Ohio built prior to 1998 or that use plumbing material or older manufactured before 1998 may have materials with greater than 8% lead and are at a higher risk of contributing lead to the drinking water than materials manufactured after 1998. In addition buildings built and plumbing materials manufactured after 2014 were required to have less than 0.25 lead by weight and have the lowest risk for contributing lead to drinking water.

Montgomery County Environmental Services (MCES) operates two public water systems. Greater Moraine Public Water System #1 (PWS5701315) and Greater Moraine Public Water System #2(PWS5701503). Both systems include over 1380 miles of water main, types of water main, types of water main that were installed between 1960 and 1985. The water main types are 30 inch, 36 inch, 42 inch, 48 inch, 54 inch, 60 inch, 66 inch, 72 inch, 78 inch, 84 inch, 90 inch, 96 inch, 102 inch, 108 inch, 114 inch, 120 inch, 126 inch, 132 inch, 138 inch, 144 inch, 150 inch, 156 inch, 162 inch, 168 inch, 174 inch, 180 inch, 186 inch, 192 inch, 198 inch, 204 inch, 210 inch, 216 inch, 222 inch, 228 inch, 234 inch, 240 inch, 246 inch, 252 inch, 258 inch, 264 inch, 270 inch, 276 inch, 282 inch, 288 inch, 294 inch, 300 inch, 306 inch, 312 inch, 318 inch, 324 inch, 330 inch, 336 inch, 342 inch, 348 inch, 354 inch, 360 inch, 366 inch, 372 inch, 378 inch, 384 inch, 390 inch, 396 inch, 402 inch, 408 inch, 414 inch, 420 inch, 426 inch, 432 inch, 438 inch, 444 inch, 450 inch, 456 inch, 462 inch, 468 inch, 474 inch, 480 inch, 486 inch, 492 inch, 498 inch, 504 inch, 510 inch, 516 inch, 522 inch, 528 inch, 534 inch, 540 inch, 546 inch, 552 inch, 558 inch, 564 inch, 570 inch, 576 inch, 582 inch, 588 inch, 594 inch, 600 inch, 606 inch, 612 inch, 618 inch, 624 inch, 630 inch, 636 inch, 642 inch, 648 inch, 654 inch, 660 inch, 666 inch, 672 inch, 678 inch, 684 inch, 690 inch, 696 inch, 702 inch, 708 inch, 714 inch, 720 inch, 726 inch, 732 inch, 738 inch, 744 inch, 750 inch, 756 inch, 762 inch, 768 inch, 774 inch, 780 inch, 786 inch, 792 inch, 798 inch, 804 inch, 810 inch, 816 inch, 822 inch, 828 inch, 834 inch, 840 inch, 846 inch, 852 inch, 858 inch, 864 inch, 870 inch, 876 inch, 882 inch, 888 inch, 894 inch, 900 inch, 906 inch, 912 inch, 918 inch, 924 inch, 930 inch, 936 inch, 942 inch, 948 inch, 954 inch, 960 inch, 966 inch, 972 inch, 978 inch, 984 inch, 990 inch, 996 inch, 1002 inch, 1008 inch, 1014 inch, 1020 inch, 1026 inch, 1032 inch, 1038 inch, 1044 inch, 1050 inch, 1056 inch, 1062 inch, 1068 inch, 1074 inch, 1080 inch, 1086 inch, 1092 inch, 1098 inch, 1104 inch, 1110 inch, 1116 inch, 1122 inch, 1128 inch, 1134 inch, 1140 inch, 1146 inch, 1152 inch, 1158 inch, 1164 inch, 1170 inch, 1176 inch, 1182 inch, 1188 inch, 1194 inch, 1200 inch, 1206 inch, 1212 inch, 1218 inch, 1224 inch, 1230 inch, 1236 inch, 1242 inch, 1248 inch, 1254 inch, 1260 inch, 1266 inch, 1272 inch, 1278 inch, 1284 inch, 1290 inch, 1296 inch, 1302 inch, 1308 inch, 1314 inch, 1320 inch, 1326 inch, 1332 inch, 1338 inch, 1344 inch, 1350 inch, 1356 inch, 1362 inch, 1368 inch, 1374 inch, 1380 inch, 1386 inch, 1392 inch, 1398 inch, 1404 inch, 1410 inch, 1416 inch, 1422 inch, 1428 inch, 1434 inch, 1440 inch, 1446 inch, 1452 inch, 1458 inch, 1464 inch, 1470 inch, 1476 inch, 1482 inch, 1488 inch, 1494 inch, 1500 inch, 1506 inch, 1512 inch, 1518 inch, 1524 inch, 1530 inch, 1536 inch, 1542 inch, 1548 inch, 1554 inch, 1560 inch, 1566 inch, 1572 inch, 1578 inch, 1584 inch, 1590 inch, 1596 inch, 1602 inch, 1608 inch, 1614 inch, 1620 inch, 1626 inch, 1632 inch, 1638 inch, 1644 inch, 1650 inch, 1656 inch, 1662 inch, 1668 inch, 1674 inch, 1680 inch, 1686 inch, 1692 inch, 1698 inch, 1704 inch, 1710 inch, 1716 inch, 1722 inch, 1728 inch, 1734 inch, 1740 inch, 1746 inch, 1752 inch, 1758 inch, 1764 inch, 1770 inch, 1776 inch, 1782 inch, 1788 inch, 1794 inch, 1800 inch, 1806 inch, 1812 inch, 1818 inch, 1824 inch, 1830 inch, 1836 inch, 1842 inch, 1848 inch, 1854 inch, 1860 inch, 1866 inch, 1872 inch, 1878 inch, 1884 inch, 1890 inch, 1896 inch, 1902 inch, 1908 inch, 1914 inch, 1920 inch, 1926 inch, 1932 inch, 1938 inch, 1944 inch, 1950 inch, 1956 inch, 1962 inch, 1968 inch, 1974 inch, 1980 inch, 1986 inch, 1992 inch, 1998 inch, 2004 inch, 2010 inch, 2016 inch, 2022 inch, 2028 inch, 2034 inch, 2040 inch, 2046 inch, 2052 inch, 2058 inch, 2064 inch, 2070 inch, 2076 inch, 2082 inch, 2088 inch, 2094 inch, 2100 inch, 2106 inch, 2112 inch, 2118 inch, 2124 inch, 2130 inch, 2136 inch, 2142 inch, 2148 inch, 2154 inch, 2160 inch, 2166 inch, 2172 inch, 2178 inch, 2184 inch, 2190 inch, 2196 inch, 2202 inch, 2208 inch, 2214 inch, 2220 inch, 2226 inch, 2232 inch, 2238 inch, 2244 inch, 2250 inch, 2256 inch, 2262 inch, 2268 inch, 2274 inch, 2280 inch, 2286 inch, 2292 inch, 2298 inch, 2304 inch, 2310 inch, 2316 inch, 2322 inch, 2328 inch, 2334 inch, 2340 inch, 2346 inch, 2352 inch, 2358 inch, 2364 inch, 2370 inch, 2376 inch, 2382 inch, 2388 inch, 2394 inch, 2400 inch, 2406 inch, 2412 inch, 2418 inch, 2424 inch, 2430 inch, 2436 inch, 2442 inch, 2448 inch, 2454 inch, 2460 inch, 2466 inch, 2472 inch, 2478 inch, 2484 inch, 2490 inch, 2496 inch, 2502 inch, 2508 inch, 2514 inch, 2520 inch, 2526 inch, 2532 inch, 2538 inch, 2544 inch, 2550 inch, 2556 inch, 2562 inch, 2568 inch, 2574 inch, 2580 inch, 2586 inch, 2592 inch, 2598 inch, 2604 inch, 2610 inch, 2616 inch, 2622 inch, 2628 inch, 2634 inch, 2640 inch, 2646 inch, 2652 inch, 2658 inch, 2664 inch, 2670 inch, 2676 inch, 2682 inch, 2688 inch, 2694 inch, 2700 inch, 2706 inch, 2712 inch, 2718 inch, 2724 inch, 2730 inch, 2736 inch, 2742 inch, 2748 inch, 2754 inch, 2760 inch, 2766 inch, 2772 inch, 2778 inch, 2784 inch, 2790 inch, 2796 inch, 2802 inch, 2808 inch, 2814 inch, 2820 inch, 2826 inch, 2832 inch, 2838 inch, 2844 inch, 2850 inch, 2856 inch, 2862 inch, 2868 inch, 2874 inch, 2880 inch, 2886 inch, 2892 inch, 2898 inch, 2904 inch, 2910 inch, 2916 inch, 2922 inch, 2928 inch, 2934 inch, 2940 inch, 2946 inch, 2952 inch, 2958 inch, 2964 inch, 2970 inch, 2976 inch, 2982 inch, 2988 inch, 2994 inch, 3000 inch, 3006 inch, 3012 inch, 3018 inch, 3024 inch, 3030 inch, 3036 inch, 3042 inch, 3048 inch, 3054 inch, 3060 inch, 3066 inch, 3072 inch, 3078 inch, 3084 inch, 3090 inch, 3096 inch, 3102 inch, 3108 inch, 3114 inch, 3120 inch, 3126 inch, 3132 inch, 3138 inch, 3144 inch, 3150 inch, 3156 inch, 3162 inch, 3168 inch, 3174 inch, 3180 inch, 3186 inch, 3192 inch, 3198 inch, 3204 inch, 3210 inch, 3216 inch, 3222 inch, 3228 inch, 3234 inch, 3240 inch, 3246 inch, 3252 inch, 3258 inch, 3264 inch, 3270 inch, 3276 inch, 3282 inch, 3288 inch, 3294 inch, 3300 inch, 3306 inch, 3312 inch, 3318 inch, 3324 inch, 3330 inch, 3336 inch, 3342 inch, 3348 inch, 3354 inch, 3360 inch, 3366 inch, 3372 inch, 3378 inch, 3384 inch, 3390 inch, 3396 inch, 3402 inch, 3408 inch, 3414 inch, 3420 inch, 3426 inch, 3432 inch, 3438 inch, 3444 inch, 3450 inch, 3456 inch, 3462 inch, 3468 inch, 3474 inch, 3480 inch, 3486 inch, 3492 inch, 3498 inch, 3504 inch, 3510 inch, 3516 inch, 3522 inch, 3528 inch, 3534 inch, 3540 inch, 3546 inch, 3552 inch, 3558 inch, 3564 inch, 3570 inch, 3576 inch, 3582 inch, 3588 inch, 3594 inch, 3600 inch

Because it is practically impossible to determine the lead content of an installed fitting, fitting or pipe, it should be assumed that the manufacture or installation date is the primary indicator of the lead content. Therefore, the characteristics of buildings and piping solder or fixtures would be buildings in Ohio built prior to 1998 or that use plumbing material or solder manufactured before 1998 may have materials with greater than 8% lead and are at higher risk of contributing lead to the drinking water than materials manufactured after 1998. In addition, buildings built and plumbing materials manufactured after 2014 were required to have less than 0.25% lead by weight and have the lowest risk for contributing lead to the drinking water. It should be noted however that, although prohibited, some use of leaded solder or leaded components may have occurred after the prohibitions became effective.

0P	1Q	2Q	3Q	4Q	5Q	6Q	7Q		
0P	1P	2P	3P	4P	5P	6P	7P		
0O	1O	2O	3O	4O	5O	6O	7O	8O	9O
0M	1N	2N	3N	4N	5N	6N	7N	8N	9N
0M	1M	2M	3M	4M	5M	6M	7M	8M	9M
0L	1L	2L	3L	4L	5L	6L	7L	8L	9L
0K	1K	2K	3K	4K	5K	6K	7K	8K	9K
0J	1J	2J	3J	4J	5J	6J	7J	8J	9J
0I	1I	2I	3I	4I	5I	6I	7I	8I	9I
0H	1H	2H	3H	4H	5H	6H	7H	8H	
0G	1G	2G	3G	4G	5G	6G	7G	8G	
0F	1F	2F	3F	4F	5F	6F	7F	8F	
0E	1E	2E	3E	4E	5E	6E	7E	8E	
0D	1D	2D	3D	4D	5D	6D	7D	8D	
0C	1C	2C	3C	4C	5C	6C	7C	8C	
0B	1B	2B	3B	4B	5B	6B	7B	8B	
						6A	7A	8A	

 MCES Water Service Area



Private Side of Water Service

- Potential Lead Containing Components (0)
- Copper & PVC (0)
- Verified Lead Lines (0)

Public Side of Water Service

- Potential Lead Containing Components (0)
- Copper & PVC (0)
- Verified Lead Lines (0)

Montgomery County Environmental Services

Montgomery County, Ohio

Water Service Line & Component Information

Buildings in Ohio built prior to 1998 or that use plumbing material or older manufactured before 1998 may have materials with greater than 8% lead and are at a higher risk of contributing lead to the drinking water than materials manufactured after 1998. In addition buildings built and plumbing materials manufactured after 2014 were required to have less than 0.25 lead by weight and have the lowest risk for contributing lead to drinking water.

Because it is practically impossible to determine the lead content of an installed fitting, fitting or pipe, it should be assumed that the manufacture or installation date is the primary indicator of the lead content. Therefore, the characteristics of buildings and piping solder or fixtures would be buildings in Ohio built prior to 1998 or that use plumbing material or solder manufactured before 1998 may have materials with greater than 8% lead and are at higher risk of contributing lead to the drinking water than materials manufactured after 1998. In addition, buildings built and plumbing materials manufactured after 2014 were required to have less than 0.25% lead by weight and have the lowest risk for contributing lead to the drinking water. It should be noted however that, although prohibited, some use of leaded solder or leaded components may have occurred after the prohibitions became effective.

0Q	1Q	2Q	3Q	4Q	5Q	6Q	7Q		
0P	1P	2P	3P	4P	5P	6P	7P		
0O	1O	2O	3O	4O	5O	6O	7O	8O	9O
0M	1M	2M	3M	4M	5M	6M	7M	8M	9M
0L	1L	2L	3L	4L	5L	6L	7L	8L	9L
0K	1K	2K	3K	4K	5K	6K	7K	8K	9K
0J	1J	2J	3J	4J	5J	6J	7J	8J	9J
0I	1I	2I	3I	4I	5I	6I	7I	8I	9I
0H	1H	2H	3H	4H	5H	6H	7H	8H	
0G	1G	2G	3G	4G	5G	6G	7G	8G	
0F	1F	2F	3F	4F	5F	6F	7F	8F	
0E	1E	2E	3E	4E	5E	6E	7E	8E	
0D	1D	2D	3D	4D	5D	6D	7D	8D	
0C	1C	2C	3C	4C	5C	6C	7C	8C	
0B	1B	2B	3B	4B	5B	6B	7B	8B	
					6A	7A	8A		

 MCES Water Service Area



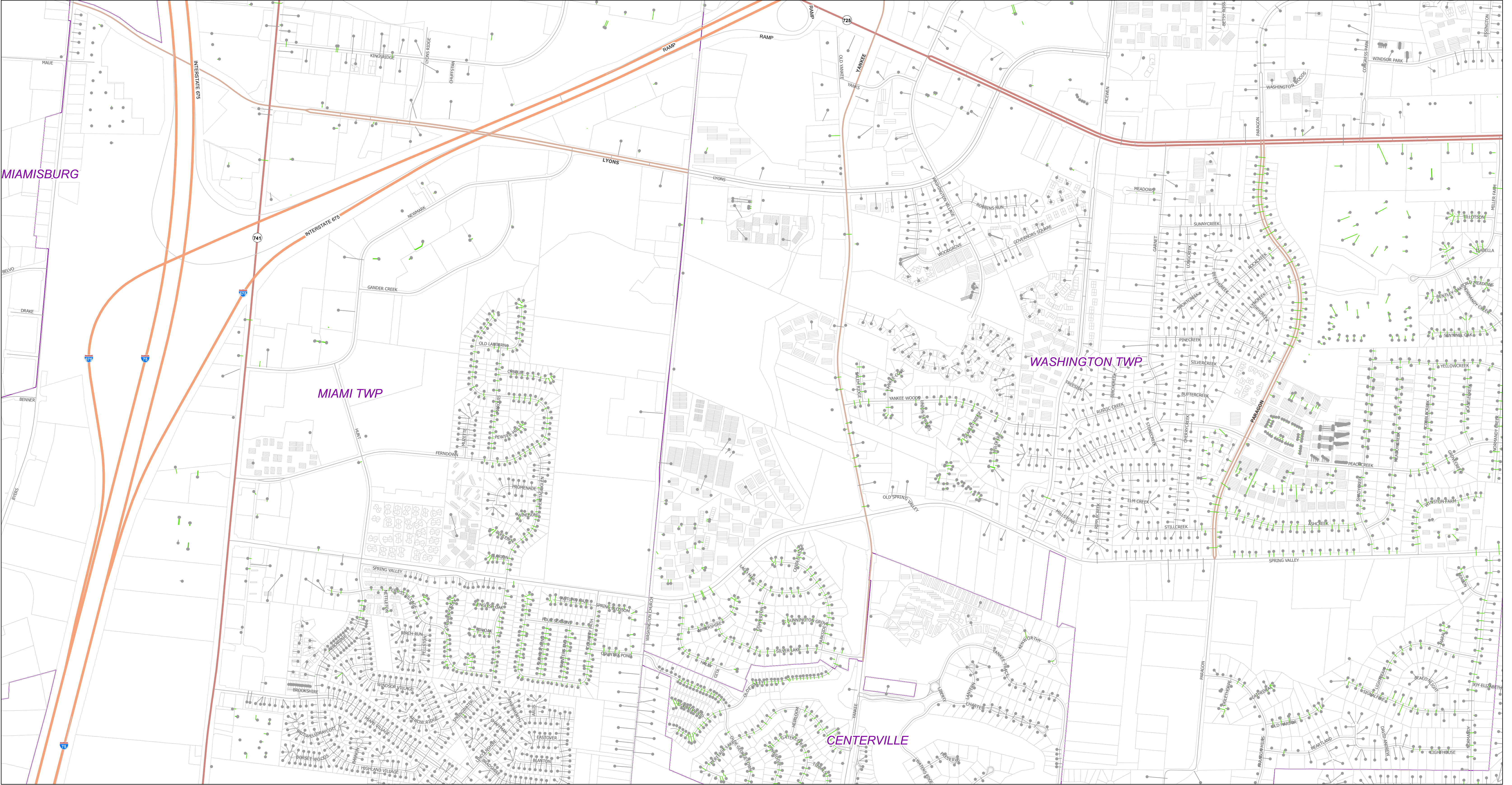

Private Side of Water Service

- Potential Lead Containing Components (1,752)
- Copper & PVC (0)
- Verified Lead Lines (0)

Public Side of Water Service

- Potential Lead Containing Components (802)
- Copper & PVC (976)
- Verified Lead Lines (0)

Montgomery County Environmental Services
Montgomery County, Ohio
Water Service Line & Component Information

Buildings in Ohio built prior to 1998 or that use plumbing material or older manufactured before 1998 may have materials with greater than 8% lead and are at a higher risk of contributing lead to the drinking water than materials manufactured after 1998. In addition buildings built and plumbing materials manufactured after 2014 were required to have less than 0.25 lead by weight and have the lowest risk for contributing lead to drinking water.

Montgomery County Environmental Services (MCES) operates two public water systems. Greater Moraine Public Water System #1(PWS5701315) and Greater Moraine Public Water System #2(PWS5701503). Both systems include over 1380 miles of water main, types of water mains within those miles are C900, Cast Iron, Ductile Iron, High Density Polyethylene Pipe (HDPE), and Pre-stressed Concrete Cylinder Pipe(PCCP). The copper setters made prior to June 1986 may contain lead solder, all copper setters made after 1986 may not. Lead services lines have been encountered within both systems that MCES maintains. MCES now has Standard Operating Procedures and trackingsystems in place to track and remove any lead lines encountered in the future.

Because it is practically impossible to determine the lead content of an installed fixture, fitting or pipe,it should be assumed that the manufacture or installation date is the primary indicator of the lead content. Therefore, the characteristics of buildings and piping solder or fixtures would be buildings in Ohio built prior to 1998 or that use plumbing material or solder manufactured before 1998 may have materials with greater than 8% lead and are at higher risk of contributing lead to the drinking water than materials manufactured after 1998. In addition, buildings built and plumbing materials manufactured after 2014 were required to have less than 0.25% lead by weight and have the lowest risk for contributing lead to the drinking water. It should be noted however that, although prohibited, some use of leaded solder or leaded components may have occurred after the prohibitions became effective.

6C

0Q	1Q	2Q	3Q	4Q	5Q	6Q	7Q				
0P	1P	2P	3P	4P	5P	6P	7P				
0O	1O	2O	3O	4O	5O	6O	7O	8O	9O	10O	
0N	1N	2N	3N	4N	5N	6N	7N	8N	9N	10N	
0M	1M	2M	3M	4M	5M	6M	7M	8M	9M	10M	
0L	1L	2L	3L	4L	5L	6L	7L	8L	9L		
0K	1K	2K	3K	4K	5K	6K	7K	8K	9K		
0J	1J	2J	3J	4J	5J	6J	7J	8J	9J		
0I	1I	2I	3I	4I	5I	6I	7I	8I	9I		
0H	1H	2H	3H	4H	5H	6H	7H	8H			
0G	1G	2G	3G	4G	5G	6G	7G	8G			
0F	1F	2F	3F	4F	5F	6F	7F	8F			
0E	1E	2E	3E	4E	5E	6E	7E	8E			
0D	1D	2D	3D	4D	5D	6D	7D	8D			
0C	1C	2C	3C	4C	5C	6C	7C	8C			
0B	1B	2B	3B	4B	5B	6B	7B	8B			
				6A	7A	8A					

MCES Water Service Area



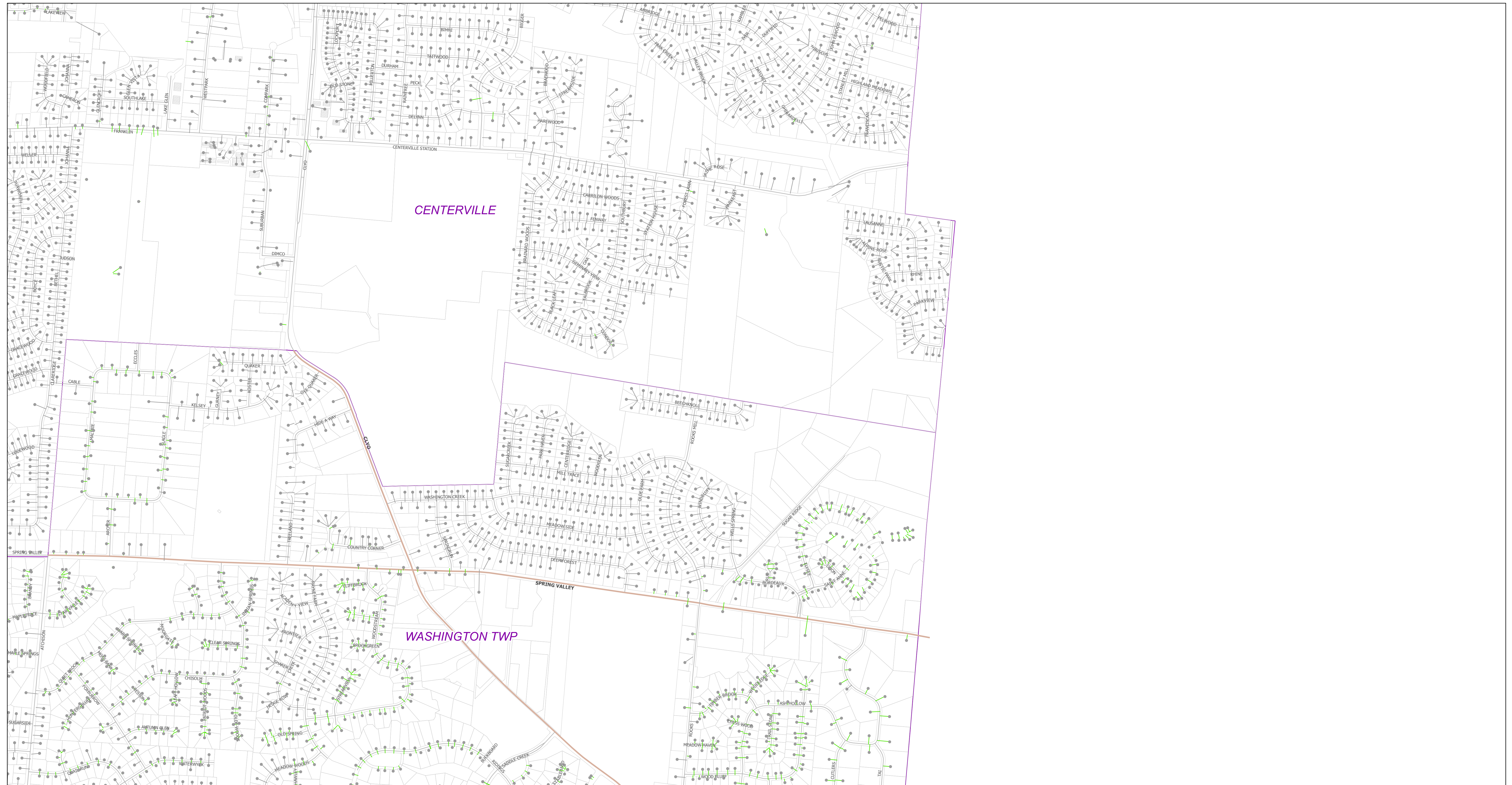

Private Side of Water Service

- Potential Lead Containing Components (1,150)
- Copper & PVC (0)
- Verified Lead Lines (0)

Public Side of Water Service

- Potential Lead Containing Components (916)
- Copper & PVC (248)
- Verified Lead Lines (0)

Montgomery County Environmental Services

Montgomery County, Ohio

Water Service Line & Component Information

Buildings in Ohio built prior to 1998 or that use plumbing material or older manufactured before 1998 may have materials with greater than 8% lead and are at a higher risk of contributing lead to the drinking water than materials manufactured after 1998. In addition buildings built and plumbing materials manufactured after 2014 were required to have less than 0.25 lead by weight and have the lowest risk for contributing lead to drinking water.

Because it is practically impossible to determine the lead content of an installed fitting, fitting or pipe, it should be assumed that the manufacture or installation date is the primary indicator of the lead content. Therefore, the characteristics of buildings and piping solder or fixtures would be buildings in Ohio built prior to 1998 or that use plumbing material or solder manufactured before 1998 may have materials with greater than 8% lead and are at higher risk of contributing lead to the drinking water than materials manufactured after 1998. In addition, buildings built and plumbing materials manufactured after 2014 were required to have less than 0.25% lead by weight and have the lowest risk for contributing lead to the drinking water. It should be noted however that, although prohibited, some use of leaded solder or leaded components may have occurred after the prohibitions became effective.

0Q	1Q	2Q	3Q	4Q	5Q	6Q	7Q		
0P	1P	2P	3P	4P	5P	6P	7P		
0O	1O	2O	3O	4O	5O	6O	7O	8O	9O
0N	1N	2N	3N	4N	5N	6N	7N	8N	9N
0M	1M	2M	3M	4M	5M	6M	7M	8M	9M
0L	1L	2L	3L	4L	5L	6L	7L	8L	9L
0K	1K	2K	3K	4K	5K	6K	7K	8K	9K
0J	1J	2J	3J	4J	5J	6J	7J	8J	9J
0I	1I	2I	3I	4I	5I	6I	7I	8I	9I
0H	1H	2H	3H	4H	5H	6H	7H	8H	
0G	1G	2G	3G	4G	5G	6G	7G	8G	
0F	1F	2F	3F	4F	5F	6F	7F	8F	
0E	1E	2E	3E	4E	5E	6E	7E	8E	
0D	1D	2D	3D	4D	5D	6D	7D	8D	
0C	1C	2C	3C	4C	5C	6C	7C	8C	
0B	1B	2B	3B	4B	5B	6B	7B	8B	
					6A	7A	8A		



Private Side of Water Service

- Potential Lead Containing Components (63)
- Copper & PVC (0)
- Verified Lead Lines (0)

Public Side of Water Service

- Potential Lead Containing Components (33)
- Copper & PVC (39)
- Verified Lead Lines (0)

Montgomery County Environmental Services

Montgomery County, Ohio

Water Service Line & Component Information

Buildings in Ohio built prior to 1998 or that use plumbing material or older manufactured before 1998 may have materials with greater than 8% lead and are at a higher risk of contributing lead to the drinking water than materials manufactured after 1998. In addition buildings built and plumbing materials manufactured after 2014 were required to have less than 0.25 lead by weight and have the lowest risk for contributing lead to drinking water.

Montgomery County Environmental Services (MCES) operates two public water systems. Greater Moraine Public Water System #1(PWS5701315) and Greater Moraine Public Water System #2(PWS5701503). Both systems include over 1380 miles of water main, types of water mains within those miles are C900, Cast Iron, Ductile Iron, High Density Polyethylene Pipe (HDPE), and Pre-stressed Concrete Cylinder Pipe(PCCP). The copper setters made prior to June 1986 may contain lead solder, all copper setters made after 1986 may not. Lead services lines have been encountered within both systems that MCES maintains. MCES now has Standard Operating Procedures and trackingsystems in place to track and remove any lead lines encountered in the future.

Because it is practically impossible to determine the lead content of an installed fixture, fitting or pipe,it should be assumed that the manufacture or installation date is the primary indicator of the lead content. Therefore, the characteristics of buildings and piping solder or fixtures would be buildings in Ohio built prior to 1998 or that use plumbing material or solder manufactured before 1998 may have materials with greater than 8% lead and are at higher risk of contributing lead to the drinking water than materials manufactured after 1998. In addition, buildings built and plumbing materials manufactured after 2014 were required to have less than 0.25% lead by weight and have the lowest risk for contributing lead to the drinking water. It should be noted however that, although prohibited, some use of leaded solder or leaded components may have occurred after the prohibitions became effective.

0Q	1Q	2Q	3Q	4Q	5Q	6Q	7Q				
0P	1P	2P	3P	4P	5P	6P	7P				
0O	1O	2O	3O	4O	5O	6O	7O	8O	9O	10O	
0N	1N	2N	3N	4N	5N	6N	7N	8N	9N	10N	
0M	1M	2M	3M	4M	5M	6M	7M	8M	9M	10M	
0L	1L	2L	3L	4L	5L	6L	7L	8L	9L		
0K	1K	2K	3K	4K	5K	6K	7K	8K	9K		
0J	1J	2J	3J	4J	5J	6J	7J	8J	9J		
0I	1I	2I	3I	4I	5I	6I	7I	8I	9I		
0H	1H	2H	3H	4H	5H	6H	7H	8H			
0G	1G	2G	3G	4G	5G	6G	7G	8G			
0F	1F	2F	3F	4F	5F	6F	7F	8F			
0E	1E	2E	3E	4E	5E	6E	7E	8E			
0D	1D	2D	3D	4D	5D	6D	7D	8D			
0C	1C	2C	3C	4C	5C	6C	7C	8C			
0B	1B	2B	3B	4B	5B	6B	7B	8B			
				6A	7A	8A					

MCES Water Service Area





Because it is practically impossible to determine the lead content of an installed fitting, fitting or pipe, it should be assumed that the manufacture or installation date is the primary indicator of the lead content. Therefore, the characteristics of buildings and piping solder or fixtures would be buildings in Ohio built prior to 1998 or that use plumbing material or solder manufactured before 1998 may have materials with greater than 8% lead and are at higher risk of contributing lead to the drinking water than materials manufactured after 1998. In addition, buildings built and plumbing materials manufactured after 2014 were required to have less than 0.25% lead by weight and have the lowest risk for contributing lead to the drinking water. It should be noted however that, although prohibited, some use of leaded solder or leaded components may have occurred after the prohibitions became effective.

Buildings in Ohio built prior to 1998 or that use plumbing material or older manufactured before 1998 may have materials with greater than 8% lead and are at a higher risk of contributing lead to the drinking water than materials manufactured after 1998. In addition buildings built and plumbing materials manufactured after 2014 were required to have less than 0.25 lead by weight and have the lowest risk for contributing lead to drinking water.

MCES Water Service Area



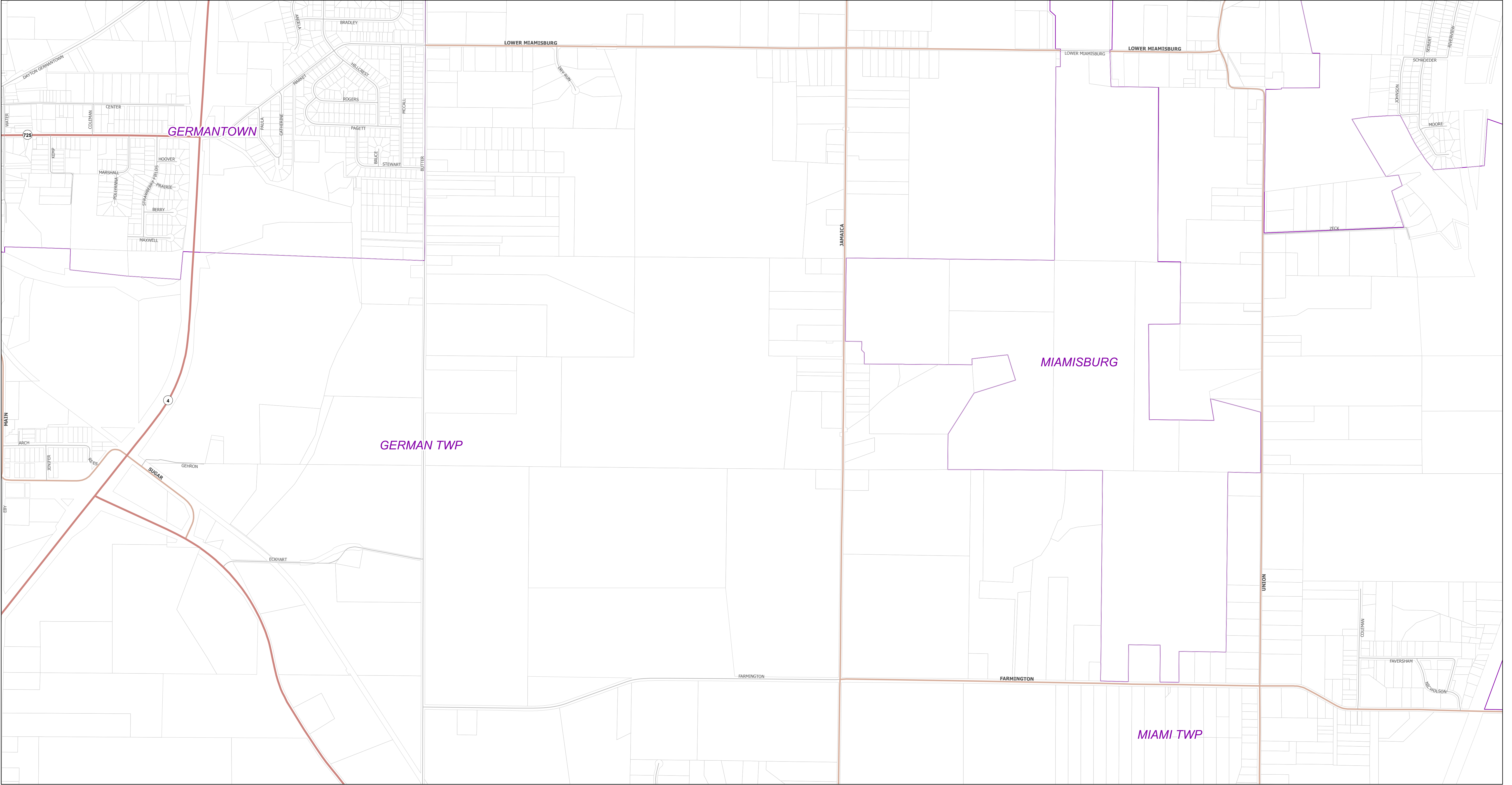

Private Side of Water Service

- Potential Lead Containing Components (0)
- Copper & PVC (0)
- Verified Lead Lines (0)

Public Side of Water Service

- Potential Lead Containing Components (0)
- Copper & PVC (0)
- Verified Lead Lines (0)

Montgomery County Environmental Services
Montgomery County, Ohio
Water Service Line & Component Information

Buildings in Ohio built prior to 1998 or that use plumbing material or older manufactured before 1998 may have materials with greater than 8% lead and are at a higher risk of contributing lead to the drinking water than materials manufactured after 1998. In addition buildings built and plumbing materials manufactured after 2014 were required to have less than 0.25 lead by weight and have the lowest risk for contributing lead to drinking water.

Montgomery County Environmental Services (MCES) operates two public water systems. Greater Moraine Public Water System #1(PWS5701315) and Greater Moraine Public Water System #2(PWS5701503). Both systems include over 1380 miles of water main, types of water mains within those miles are C900, Cast Iron, Ductile Iron, High Density Polyethylene Pipe (HDPE), and Pre-stressed Concrete Cylinder Pipe(PCCP). The copper setters made prior to June 1986 may contain lead solder, all copper setters made after 1986 may not. Lead services lines have been encountered within both systems that MCES maintains. MCES now has Standard Operating Procedures and trackingsystems in place to track and remove any lead lines encountered in the future.

Because it is practically impossible to determine the lead content of an installed fixture, fitting or pipe,it should be assumed that the manufacture or installation date is the primary indicator of the lead content. Therefore, the characteristics of buildings and piping solder or fixtures would be buildings in Ohio built prior to 1998 or that use plumbing material or solder manufactured before 1998 may have materials with greater than 8% lead and are at higher risk of contributing lead to the drinking water than materials manufactured after 1998. In addition, buildings built and plumbing materials manufactured after 2014 were required to have less than 0.25% lead by weight and have the lowest risk for contributing lead to the drinking water. It should be noted however that, although prohibited, some use of leaded solder or leaded components may have occurred after the prohibitions became effective.

3C

0Q	1Q	2Q	3Q	4Q	5Q	6Q	7Q				
0P	1P	2P	3P	4P	5P	6P	7P				
0O	1O	2O	3O	4O	5O	6O	7O	8O	9O	10O	
0N	1N	2N	3N	4N	5N	6N	7N	8N	9N	10N	
0M	1M	2M	3M	4M	5M	6M	7M	8M	9M	10M	
0L	1L	2L	3L	4L	5L	6L	7L	8L	9L		
0K	1K	2K	3K	4K	5K	6K	7K	8K	9K		
0J	1J	2J	3J	4J	5J	6J	7J	8J	9J		
0I	1I	2I	3I	4I	5I	6I	7I	8I	9I		
0H	1H	2H	3H	4H	5H	6H	7H	8H			
0G	1G	2G	3G	4G	5G	6G	7G	8G			
0F	1F	2F	3F	4F	5F	6F	7F	8F			
0E	1E	2E	3E	4E	5E	6E	7E	8E			
0D	1D	2D	3D	4D	5D	6D	7D	8D			
0C	1C	2C	3C	4C	5C	6C	7C	8C			
0B	1B	2B	3B	4B	5B	6B	7B	8B			
						6A	7A	8A			

MCES Water Service Area



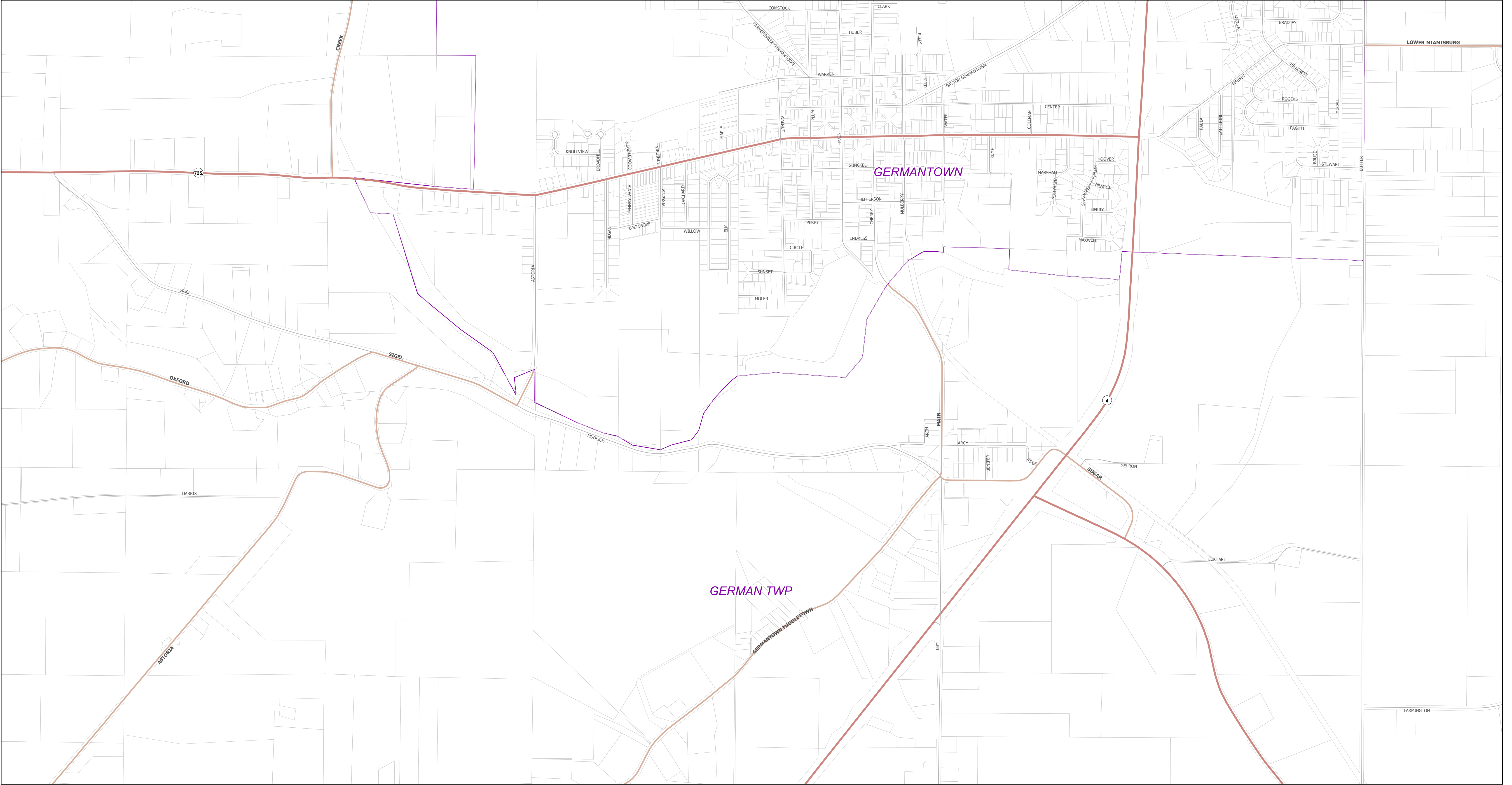

Private Side of Water Service

- Potential Lead Containing Components (0)
- Copper & PVC (0)
- Verified Lead Lines (0)

Public Side of Water Service

- Potential Lead Containing Components (0)
- Copper & PVC (0)
- Verified Lead Lines (0)

Montgomery County Environmental Services
Montgomery County, Ohio
Water Service Line & Component Information

Buildings in Ohio built prior to 1998 or that use plumbing material or older manufactured before 1998 may have materials with greater than 8% lead and are at a higher risk of contributing lead to the drinking water than materials manufactured after 1998. In addition buildings built and plumbing materials manufactured after 2014 were required to have less than 0.25 lead by weight and have the lowest risk for contributing lead to drinking water.

Montgomery County Environmental Services (MCES) operates two public water systems. Greater Moraine Public Water System #1(PWS5701315) and Greater Moraine Public Water System #2(PWS5701503). Both systems include over 1380 miles of water main, types of water mains within those miles are C900, Cast Iron, Ductile Iron, High Density Polyethylene Pipe (HDPE), and Pre-stressed Concrete Cylinder Pipe(PCCP). The copper setters made prior to June 1986 may contain lead solder, all copper setters made after 1986 may not. Lead services lines have been encountered within both systems that MCES maintains. MCES now has Standard Operating Procedures and trackingsystems in place to track and remove any lead lines encountered in the future.

Because it is practically impossible to determine the lead content of an installed fixture, fitting or pipe,it should be assumed that the manufacture or installation date is the primary indicator of the lead content. Therefore, the characteristics of buildings and piping solder or fixtures would be buildings in Ohio built prior to 1998 or that use plumbing material or solder manufactured before 1998 may have materials with greater than 8% lead and are at higher risk of contributing lead to the drinking water than materials manufactured after 1998. In addition, buildings built and plumbing materials manufactured after 2014 were required to have less than 0.25% lead by weight and have the lowest risk for contributing lead to the drinking water. It should be noted however that, although prohibited, some use of leaded solder or leaded components may have occurred after the prohibitions became effective.

0Q	1Q	2Q	3Q	4Q	5Q	6Q	7Q				
0P	1P	2P	3P	4P	5P	6P	7P				
0O	1O	2O	3O	4O	5O	6O	7O	8O	9O	10O	
0N	1N	2N	3N	4N	5N	6N	7N	8N	9N	10N	
0M	1M	2M	3M	4M	5M	6M	7M	8M	9M	10M	
0L	1L	2L	3L	4L	5L	6L	7L	8L	9L		
0K	1K	2K	3K	4K	5K	6K	7K	8K	9K		
0J	1J	2J	3J	4J	5J	6J	7J	8J	9J		
0I	1I	2I	3I	4I	5I	6I	7I	8I	9I		
0H	1H	2H	3H	4H	5H	6H	7H	8H	9H		
0G	1G	2G	3G	4G	5G	6G	7G	8G			
0F	1F	2F	3F	4F	5F	6F	7F	8F			
0E	1E	2E	3E	4E	5E	6E	7E	8E			
0D	1D	2D	3D	4D	5D	6D	7D	8D			
0C	1C	2C	3C	4C	5C	6C	7C	8C			
0B	1B	2B	3B	4B	5B	6B	7B	8B			

MCES Water Service Area





Because it is practically impossible to determine the lead content of an installed fitting, fitting or pipe, it should be assumed that the manufacture or installation date is the primary indicator of the lead content. Therefore, the characteristics of buildings and piping solder or fixtures would be buildings in Ohio built prior to 1998 or that use plumbing material or solder manufactured before 1998 may have materials with greater than 8% lead and are at higher risk of contributing lead to the drinking water than materials manufactured after 1998. In addition, buildings built and plumbing materials manufactured after 2014 were required to have less than 0.25% lead by weight and have the lowest risk for contributing lead to the drinking water. It should be noted however that, although prohibited, some use of leaded solder or leaded components may have occurred after the prohibitions became effective.

Buildings in Ohio built prior to 1998 or that use plumbing material or older manufactured before 1998 may have materials with greater than 8% lead and are at a higher risk of contributing lead to the drinking water than materials manufactured after 1998. In addition buildings built and plumbing materials manufactured after 2014 were required to have less than 0.25 lead by weight and have the lowest risk for contributing lead to drinking water.

0Q	1P	2Q	3Q	4Q	5Q	6Q	7Q		
0P	1P	2P	3P	4P	5P	6P	7P		
0O	1O	2O	3O	4O	5O	6O	7O	8O	9O
0N	1N	2N	3N	4N	5N	6N	7N	8N	9N
0M	1M	2M	3M	4M	5M	6M	7M	8M	9M
0L	1L	2L	3L	4L	5L	6L	7L	8L	9L
0K	1K	2K	3K	4K	5K	6K	7K	8K	9K
0J	1J	2J	3J	4J	5J	6J	7J	8J	9J
0I	1I	2I	3I	4I	5I	6I	7I	8I	9I
0H	1H	2H	3H	4H	5H	6H	7H	8H	
0G	1G	2G	3G	4G	5G	6G	7G	8G	
0F	1F	2F	3F	4F	5F	6F	7F	8F	
0E	1E	2E	3E	4E	5E	6E	7E	8E	
0D	1D	2D	3D	4D	5D	6D	7D	8D	
0C	1C	2C	3C	4C	5C	6C	7C	8C	
0B	1B	2B	3B	4B	5B	6B	7B	8B	
					6A	7A	8A		

MCES Water Service Area



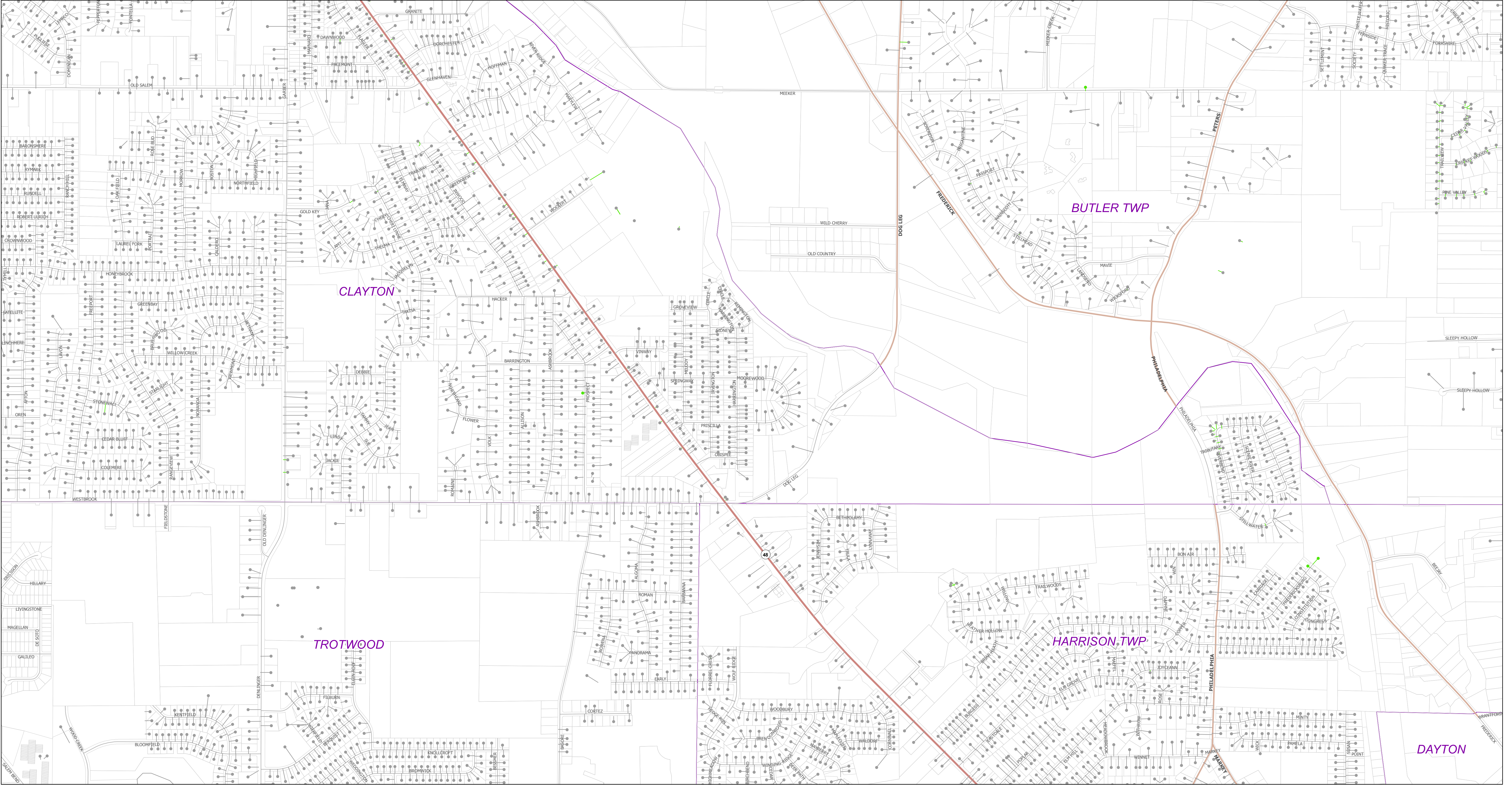

Private Side of Water Service

- Potential Lead Containing Components (1,527)
- Copper & PVC (2)
- Verified Lead Lines (0)

Public Side of Water Service

- Potential Lead Containing Components (1,494)
- Copper & PVC (64)
- Verified Lead Lines (0)

Montgomery County Environmental Services (MCES) operates two public water systems. Greater Moraine Public Water System #1(PWS5701315) and Greater Moraine Public Water System #2(PWS5701503). Both systems include over 1380 miles of water main, types of water mains within those miles are C900, Cast Iron, Ductile Iron, High Density Polyethylene Pipe (HDPE), and Pre-stressed Concrete Cylinder Pipe(PCCP). The copper settlers made prior to June 1986 may contain lead solder, all copper settlers made after 1986 may not. Lead services lines have been encountered within both systems that MCES maintains. MCES now has Standard Operating Procedures and trackingsystems in place to track and remove any lead lines encountered in the future.

Montgomery County Environmental Services
Montgomery County, Ohio
Water Service Line & Component Information

Buildings in Ohio built prior to 1998 or that use plumbing material or older manufactured before 1998 may have materials with greater than 8% lead and are at a higher risk of contributing lead to the drinking water than materials manufactured after 1998. In addition buildings built and plumbing materials manufactured after 2014 were required to have less than 0.25 lead by weight and have the lowest risk for contributing lead to drinking water.

Because it is practically impossible to determine the lead content of an installed fixture, fitting or pipe, it should be assumed that the manufacture or installation date is the primary indicator of the lead content. Therefore, the characteristics of buildings and piping solder or fixtures would be buildings in Ohio built prior to 1998 or that use plumbing material or solder manufactured before 1998 may have materials with greater than 8% lead and are at higher risk of contributing lead to the drinking water than materials manufactured after 1998. In addition, buildings built and plumbing materials manufactured after 2014 were required to have less than 0.25% lead by weight and have the lowest risk for contributing lead to the drinking water. It should be noted however that, although prohibited, some use of leaded solder or leaded components may have occurred after the prohibitions became effective.

0Q	1Q	2Q	3Q	4Q	5Q	6Q	7Q				
0P	1P	2P	3P	4P	5P	6P	7P				
0O	1O	2O	3O	4O	5O	6O	7O	8O	9O	10O	
0N	1N	2N	3N	4N	5N	6N	7N	8N	9N	10N	
0M	1M	2M	3M	4M	5M	6M	7M	8M	9M	10M	
0L	1L	2L	3L	4L	5L	6L	7L	8L	9L		
0K	1K	2K	3K	4K	5K	6K	7K	8K	9K		
0J	1J	2J	3J	4J	5J	6J	7J	8J	9J		
0I	1I	2I	3I	4I	5I	6I	7I	8I	9I		
0H	1H	2H	3H	4H	5H	6H	7H	8H			
0G	1G	2G	3G	4G	5G	6G	7G	8G			
0F	1F	2F	3F	4F	5F	6F	7F	8F			
0E	1E	2E	3E	4E	5E	6E	7E	8E			
0D	1D	2D	3D	4D	5D	6D	7D	8D			
0C	1C	2C	3C	4C	5C	6C	7C	8C			
0B	1B	2B	3B	4B	5B	6B	7B	8B	6A	7A	8A

MCES Water Service Area

5M



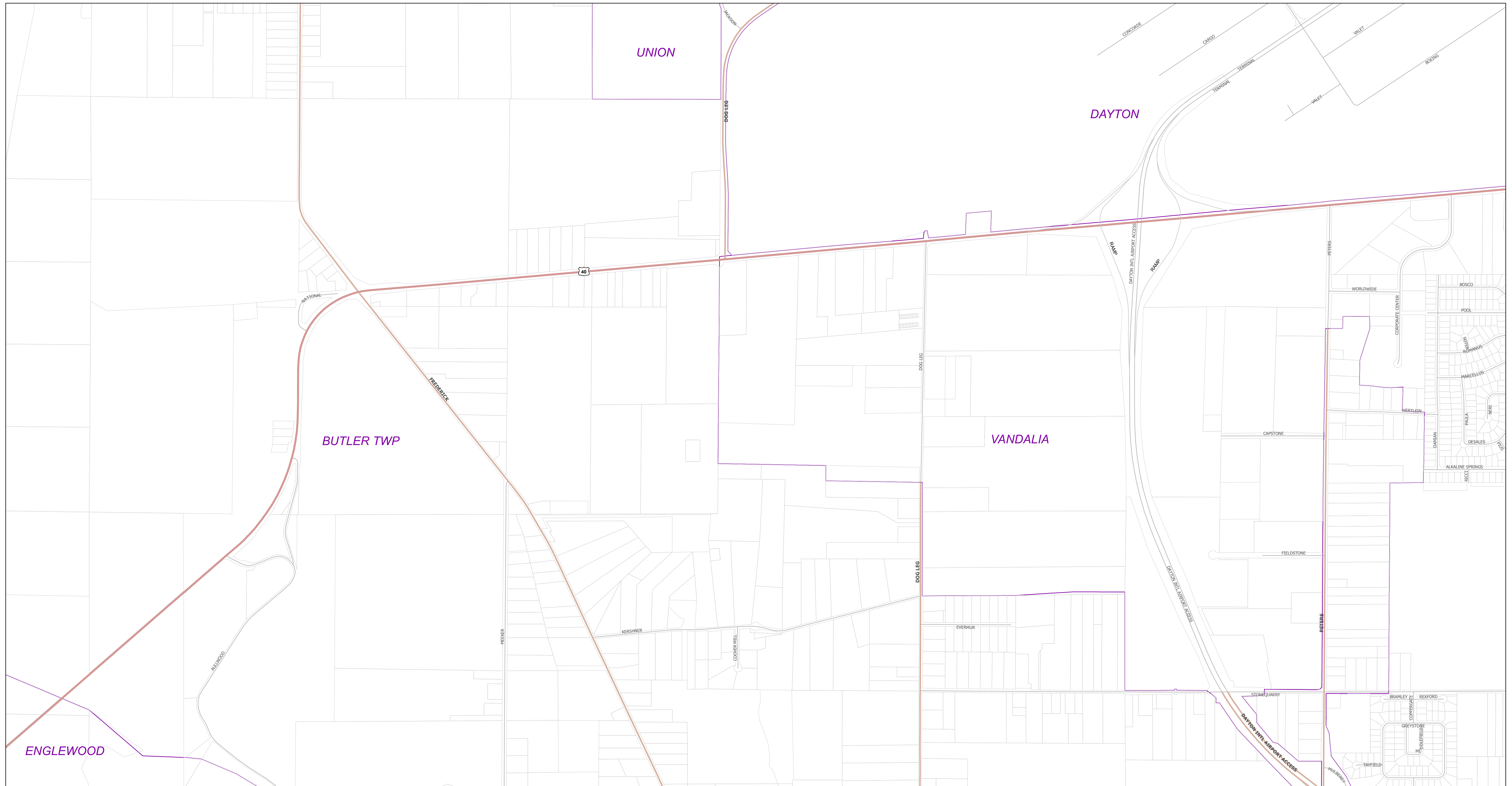

Private Side of Water Service

- Potential Lead Containing Components (0)
- Copper & PVC (0)
- Verified Lead Lines (0)

Public Side of Water Service

- Potential Lead Containing Components (0)
 — Copper & PVC (0)
 — Verified Lead Lines (0)

Montgomery County Environmental Services

Montgomery County, Ohio

Water Service Line & Component Information

Buildings in Ohio built prior to 1998 or that use plumbing material or older manufactured before 1998 may have materials with greater than 8% lead and are at a higher risk of contributing lead to the drinking water than materials manufactured after 1998. In addition buildings built and plumbing materials manufactured after 2014 were required to have less than 0.25 lead by weight and have the lowest risk for contributing lead to drinking water.

Because it is practically impossible to determine the lead content of an installed fixture, fitting or pipe, it should be assumed that the manufacture or installation date is the primary indicator of the lead content. Therefore, the characteristics of buildings and piping solder or fixtures would be buildings in Ohio built prior to 1998 or that use plumbing material or solder manufactured before 1998 may have materials with greater than 8% lead and are at higher risk of contributing lead to the drinking water than materials manufactured after 1998. In addition, buildings built and plumbing materials manufactured after 2014 were required to have less than 0.25% lead by weight and have the lowest risk for contributing lead to the drinking water. It should be noted however that, although prohibited, some use of leaded solder or leaded components may have occurred after the prohibitions became effective.

0Q	1Q	2Q	3Q	4Q	5Q	6Q	7Q		
0P	1P	2P	3P	4P	5P	6P	7P		
0O	1O	2O	3O	4O	5O	6O	7O	8O	9O
0N	1N	2N	3N	4N	5N	6N	7N	8N	9N
0M	1M	2M	3M	4M	5M	6M	7M	8M	9M
0L	1L	2L	3L	4L	5L	6L	7L	8L	9L
0K	1K	2K	3K	4K	5K	6K	7K	8K	9K
0J	1J	2J	3J	4J	5J	6J	7J	8J	9J
0I	1I	2I	3I	4I	5I	6I	7I	8I	9I
0H	1H	2H	3H	4H	5H	6H	7H	8H	9H
0G	1G	2G	3G	4G	5G	6G	7G	8G	9G
0F	1F	2F	3F	4F	5F	6F	7F	8F	9F
0E	1E	2E	3E	4E	5E	6E	7E	8E	9E
0D	1D	2D	3D	4D	5D	6D	7D	8D	9D
0C	1C	2C	3C	4C	5C	6C	7C	8C	9C
0B	1B	2B	3B	4B	5B	6B	7B	8B	9B
					6A	7A	8A		

 MCES Water Service Area



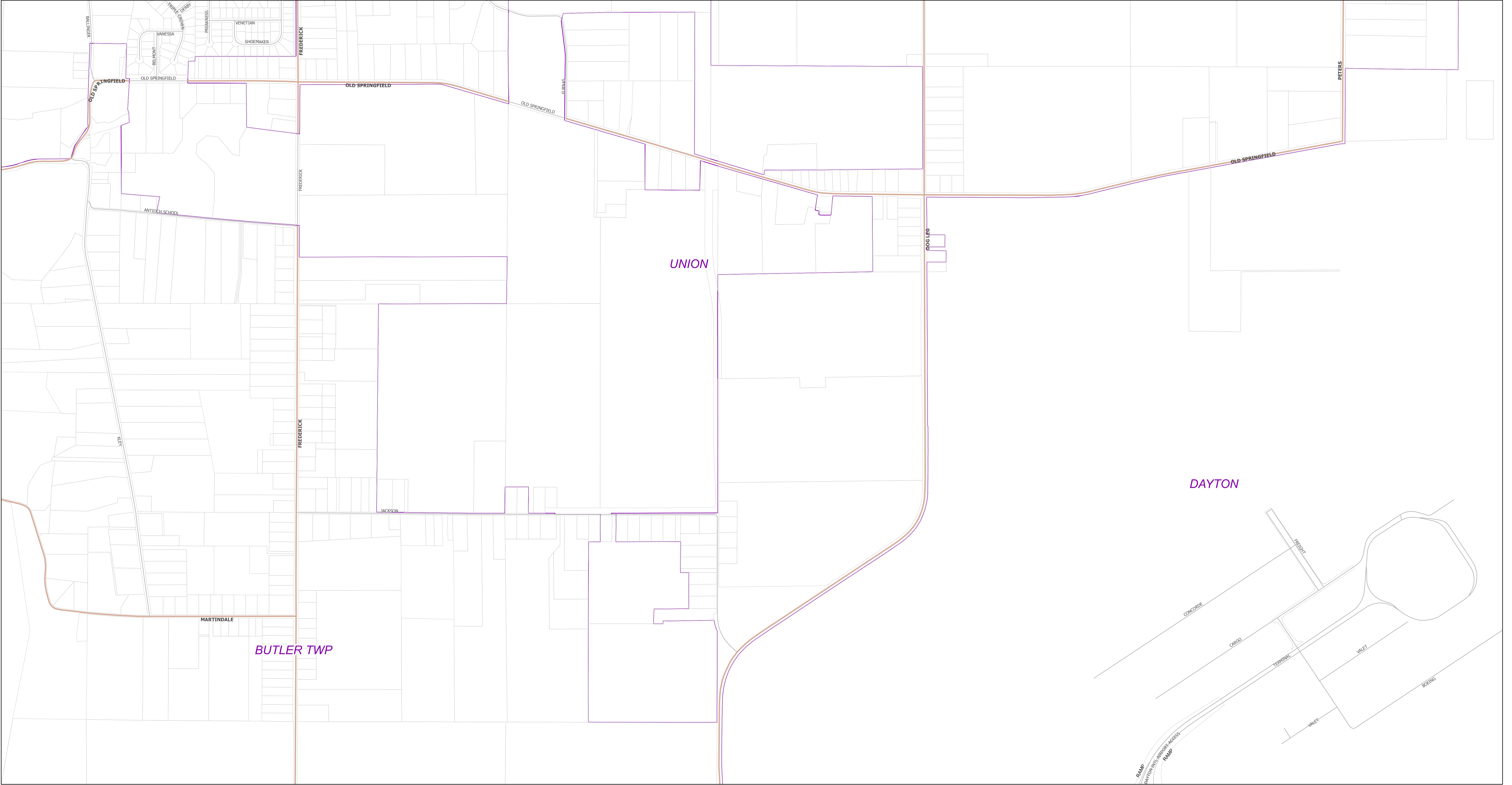

Private Side of Water Service

- Potential Lead Containing Components (0)
- Copper & PVC (0)
- Verified Lead Lines (0)

Public Side of Water Service

- Potential Lead Containing Components (0)
- Copper & PVC (0)
- Verified Lead Lines (0)

Montgomery County Environmental Services
Montgomery County, Ohio
Water Service Line & Component Information

Buildings in Ohio built prior to 1998 or that use plumbing material or older manufactured before 1998 may have materials with greater than 8% lead and are at a higher risk of contributing lead to the drinking water than materials manufactured after 1998. In addition buildings built and plumbing materials manufactured after 2014 were required to have less than 0.25 lead by weight and have the lowest risk for contributing lead to drinking water.

Montgomery County Environmental Services (MCES) operates two public water systems. Greater Moraine Public Water System #1(PWS5701315) and Greater Moraine Public Water System #2(PWS5701503). Both systems include over 1380 miles of water main, types of water mains within those miles are C900, Cast Iron, Ductile Iron, High Density Polyethylene Pipe (HDPE), and Pre-stressed Concrete Cylinder Pipe(PCCP). The copper setters made prior to June 1986 may contain lead solder, all copper setters made after 1986 may not. Lead services lines have been encountered within both systems that MCES maintains. MCES now has Standard Operating Procedures and trackingsystems in place to track and remove any lead lines encountered in the future.

Because it is practically impossible to determine the lead content of an installed fixture, fitting or pipe,it should be assumed that the manufacture or installation date is the primary indicator of the lead content. Therefore, the characteristics of buildings and piping solder or fixtures would be buildings in Ohio built prior to 1998 or that use plumbing material or solder manufactured before 1998 may have materials with greater than 8% lead and are at higher risk of contributing lead to the drinking water than materials manufactured after 1998. In addition, buildings built and plumbing materials manufactured after 2014 were required to have less than 0.25% lead by weight and have the lowest risk for contributing lead to the drinking water. It should be noted however that, although prohibited, some use of leaded solder or leaded components may have occurred after the prohibitions became effective.

0Q	1Q	2Q	3Q	4Q	5Q	6Q	7Q				
0P	1P	2P	3P	4P	5P	6P	7P				
0O	1O	2O	3O	4O	5O	6O	7O	8O	9O	10O	
0N	1N	2N	3N	4N	5N	6N	7N	8N	9N	10N	
0M	1M	2M	3M	4M	5M	6M	7M	8M	9M	10M	
0L	1L	2L	3L	4L	5L	6L	7L	8L	9L		
0K	1K	2K	3K	4K	5K	6K	7K	8K	9K		
0J	1J	2J	3J	4J	5J	6J	7J	8J	9J		
0I	1I	2I	3I	4I	5I	6I	7I	8I	9I		
0H	1H	2H	3H	4H	5H	6H	7H	8H			
0G	1G	2G	3G	4G	5G	6G	7G	8G			
0F	1F	2F	3F	4F	5F	6F	7F	8F			
0E	1E	2E	3E	4E	5E	6E	7E	8E			
0D	1D	2D	3D	4D	5D	6D	7D	8D			
0C	1C	2C	3C	4C	5C	6C	7C	8C			
0B	1B	2B	3B	4B	5B	6B	7B	8B			
						6A	7A	8A			

MCES Water Service Area



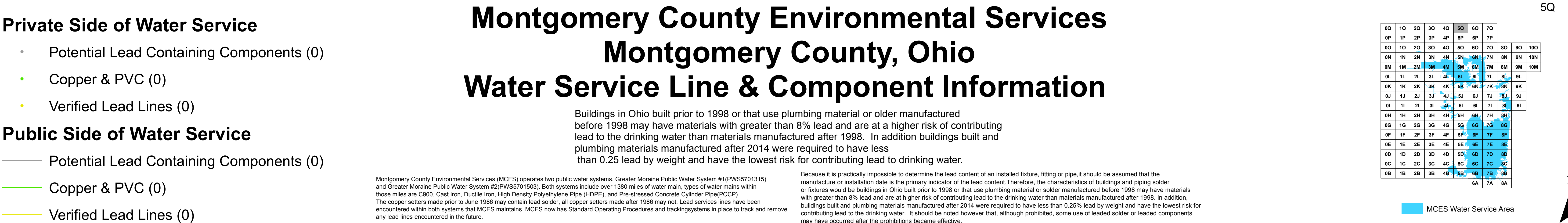



Private Side of Water Service

- Potential Lead Containing Components (46)
- Copper & PVC (0)
- Verified Lead Lines (0)

Public Side of Water Service

- Potential Lead Containing Components (40)
- Copper & PVC (5)
- Verified Lead Lines (0)

Montgomery County Environmental Services

Montgomery County, Ohio

Water Service Line & Component Information

Buildings in Ohio built prior to 1998 or that use plumbing material or older manufactured before 1998 may have materials with greater than 8% lead and are at a higher risk of contributing lead to the drinking water than materials manufactured after 1998. In addition buildings built and plumbing materials manufactured after 2014 were required to have less than 0.25 lead by weight and have the lowest risk for contributing lead to drinking water.

Montgomery County Environmental Services (MCES) operates two public water systems. Greater Moraine Public Water System #1(PWS5701315) and Greater Moraine Public Water System #2(PWS5701503). Both systems include over 1380 miles of water main, types of water mains within those miles are C900, Cast Iron, Ductile Iron, High Density Polyethylene Pipe (HDPE), and Pre-stressed Concrete Cylinder Pipe(PCCP). The copper setters made prior to June 1986 may contain lead solder, all copper setters made after 1986 may not. Lead services lines have been encountered within both systems that MCES maintains. MCES now has Standard Operating Procedures and trackingsystems in place to track and remove any lead lines encountered in the future.

Because it is practically impossible to determine the lead content of an installed fixture, fitting or pipe,it should be assumed that the manufacture or installation date is the primary indicator of the lead content. Therefore, the characteristics of buildings and piping solder or fixtures would be buildings in Ohio built prior to 1998 or that use plumbing material or solder manufactured before 1998 may have materials with greater than 8% lead and are at higher risk of contributing lead to the drinking water than materials manufactured after 1998. In addition, buildings built and plumbing materials manufactured after 2014 were required to have less than 0.25% lead by weight and have the lowest risk for contributing lead to the drinking water. It should be noted however that, although prohibited, some use of leaded solder or leaded components may have occurred after the prohibitions became effective.

0Q	1Q	2Q	3Q	4Q	5Q	6Q	7Q				
0P	1P	2P	3P	4P	5P	6P	7P				
0O	1O	2O	3O	4O	5O	6O	7O	8O	9O	10O	
0N	1N	2N	3N	4N	5N	6N	7N	8N	9N	10N	
0M	1M	2M	3M	4M	5M	6M	7M	8M	9M	10M	
0L	1L	2L	3L	4L	5L	6L	7L	8L	9L		
0K	1K	2K	3K	4K	5K	6K	7K	8K	9K		
0J	1J	2J	3J	4J	5J	6J	7J	8J	9J		
0I	1I	2I	3I	4I	5I	6I	7I	8I	9I		
0H	1H	2H	3H	4H	5H	6H	7H	8H			
0G	1G	2G	3G	4G	5G	6G	7G	8G			
0F	1F	2F	3F	4F	5F	6F	7F	8F			
0E	1E	2E	3E	4E	5E	6E	7E	8E			
0D	1D	2D	3D	4D	5D	6D	7D	8D			
0C	1C	2C	3C	4C	5C	6C	7C	8C			
0B	1B	2B	3B	4B	5B	6B	7B	8B			

MCES Water Service Area



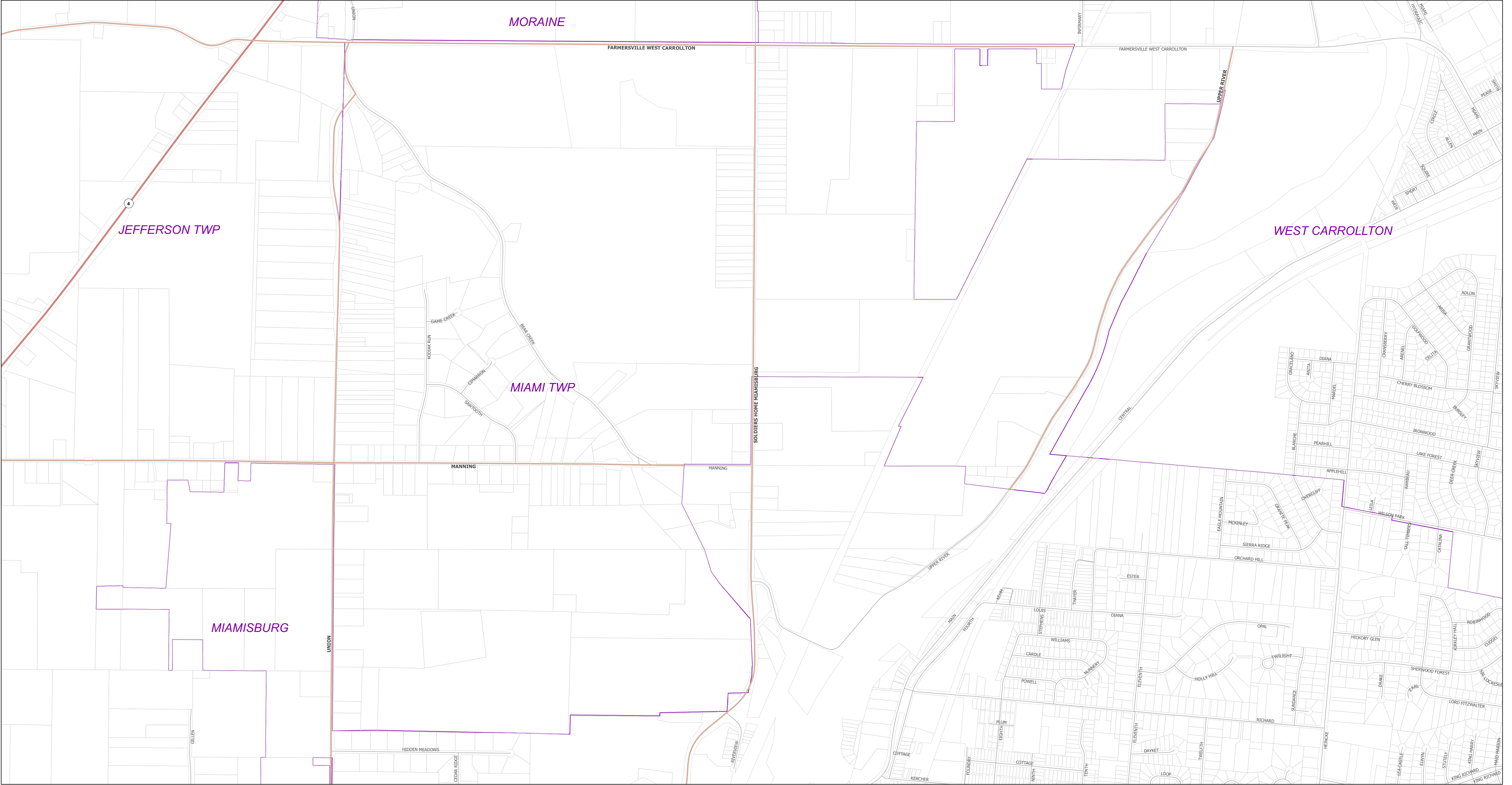

Private Side of Water Service

- Potential Lead Containing Components (0)
- Copper & PVC (0)
- Verified Lead Lines (0)

Public Side of Water Service

- Potential Lead Containing Components (0)
- Copper & PVC (0)
- Verified Lead Lines (0)

Montgomery County Environmental Services
Montgomery County, Ohio
Water Service Line & Component Information

Buildings in Ohio built prior to 1998 or that use plumbing material or older manufactured before 1998 may have materials with greater than 8% lead and are at a higher risk of contributing lead to the drinking water than materials manufactured after 1998. In addition buildings built and plumbing materials manufactured after 2014 were required to have less than 0.25 lead by weight and have the lowest risk for contributing lead to drinking water.

Montgomery County Environmental Services (MCES) operates two public water systems. Greater Moraine Public Water System #1(PWS5701315) and Greater Moraine Public Water System #2(PWS5701503). Both systems include over 1380 miles of water main, types of water mains within those miles are C900, Cast Iron, Ductile Iron, High Density Polyethylene Pipe (HDPE), and Pre-stressed Concrete Cylinder Pipe(PCCP). The copper setters made prior to June 1986 may contain lead solder, all copper setters made after 1986 may not. Lead services lines have been encountered within both systems that MCES maintains. MCES now has Standard Operating Procedures and trackingsystems in place to track and remove any lead lines encountered in the future.

Because it is practically impossible to determine the lead content of an installed fixture, fitting or pipe,it should be assumed that the manufacture or installation date is the primary indicator of the lead content. Therefore, the characteristics of buildings and piping solder or fixtures would be buildings in Ohio built prior to 1998 or that use plumbing material or solder manufactured before 1998 may have materials with greater than 8% lead and are at higher risk of contributing lead to the drinking water than materials manufactured after 1998. In addition, buildings built and plumbing materials manufactured after 2014 were required to have less than 0.25% lead by weight and have the lowest risk for contributing lead to the drinking water. It should be noted however that, although prohibited, some use of leaded solder or leaded components may have occurred after the prohibitions became effective.

0Q	1Q	2Q	3Q	4Q	5Q	6Q	7Q				
0P	1P	2P	3P	4P	5P	6P	7P				
0O	1O	2O	3O	4O	5O	6O	7O	8O	9O	10O	
0N	1N	2N	3N	4N	5N	6N	7N	8N	9N	10N	
0M	1M	2M	3M	4M	5M	6M	7M	8M	9M	10M	
0L	1L	2L	3L	4L	5L	6L	7L	8L	9L		
0K	1K	2K	3K	4K	5K	6K	7K	8K	9K		
0J	1J	2J	3J	4J	5J	6J	7J	8J	9J		
0I	1I	2I	3I	4I	5I	6I	7I	8I	9I		
0H	1H	2H	3H	4H	5H	6H	7H	8H			
0G	1G	2G	3G	4G	5G	6G	7G	8G			
0F	1F	2F	3F	4F	5F	6F	7F	8F			
0E	1E	2E	3E	4E	5E	6E	7E	8E			
0D	1D	2D	3D	4D	5D	6D	7D	8D			
0C	1C	2C	3C	4C	5C	6C	7C	8C			
0B	1B	2B	3B	4B	5B	6B	7B	8B			
				6A	7A	8A					

MCES Water Service Area



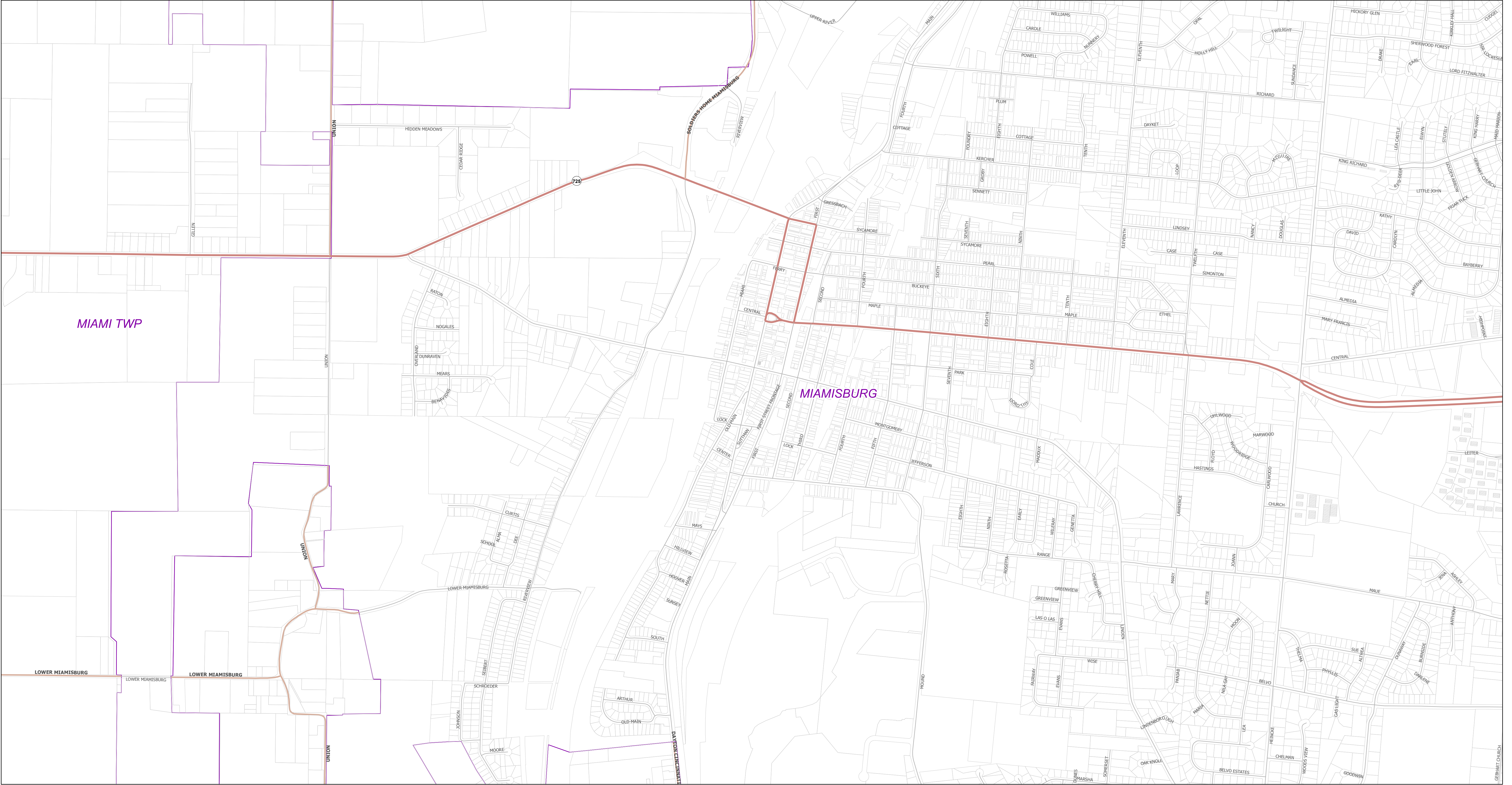

Private Side of Water Service

- Potential Lead Containing Components (0)
- Copper & PVC (0)
- Verified Lead Lines (0)

Public Side of Water Service

- Potential Lead Containing Components (0)
- Copper & PVC (0)
- Verified Lead Lines (0)

Montgomery County Environmental Services
Montgomery County, Ohio
Water Service Line & Component Information

Buildings in Ohio built prior to 1998 or that use plumbing material or older manufactured before 1998 may have materials with greater than 8% lead and are at a higher risk of contributing lead to the drinking water than materials manufactured after 1998. In addition buildings built and plumbing materials manufactured after 2014 were required to have less than 0.25 lead by weight and have the lowest risk for contributing lead to drinking water.

Montgomery County Environmental Services (MCES) operates two public water systems. Greater Moraine Public Water System #1(PWS5701315) and Greater Moraine Public Water System #2(PWS5701503). Both systems include over 1380 miles of water main, types of water mains within those miles are C900, Cast Iron, Ductile Iron, High Density Polyethylene Pipe (HDPE), and Pre-stressed Concrete Cylinder Pipe(PCCP). The copper settlers made prior to June 1986 may contain lead solder, all copper settlers made after 1986 may not. Lead services lines have been encountered within both systems that MCES maintains. MCES now has Standard Operating Procedures and trackingsystems in place to track and remove any lead lines encountered in the future.

Because it is practically impossible to determine the lead content of an installed fixture, fitting or pipe,it should be assumed that the manufacture or installation date is the primary indicator of the lead content. Therefore, the characteristics of buildings and piping solder or fixtures would be buildings in Ohio built prior to 1998 or that use plumbing material or solder manufactured before 1998 may have materials with greater than 8% lead and are at higher risk of contributing lead to the drinking water than materials manufactured after 1998. In addition, buildings built and plumbing materials manufactured after 2014 were required to have less than 0.25% lead by weight and have the lowest risk for contributing lead to the drinking water. It should be noted however that, although prohibited, some use of leaded solder or leaded components may have occurred after the prohibitions became effective.

0Q	1Q	2Q	3Q	4Q	5Q	6Q	7Q				
0P	1P	2P	3P	4P	5P	6P	7P				
0O	1O	2O	3O	4O	5O	6O	7O	8O	9O	10O	
0N	1N	2N	3N	4N	5N	6N	7N	8N	9N	10N	
0M	1M	2M	3M	4M	5M	6M	7M	8M	9M	10M	
0L	1L	2L	3L	4L	5L	6L	7L	8L	9L		
0K	1K	2K	3K	4K	5K	6K	7K	8K	9K		
0J	1J	2J	3J	4J	5J	6J	7J	8J	9J		
0I	1I	2I	3I	4I	5I	6I	7I	8I	9I		
0H	1H	2H	3H	4H	5H	6H	7H	8H			
0G	1G	2G	3G	4G	5G	6G	7G	8G			
0F	1F	2F	3F	4F	5F	6F	7F	8F			
0E	1E	2E	3E	4E	5E	6E	7E	8E			
0D	1D	2D	3D	4D	5D	6D	7D	8D			
0C	1C	2C	3C	4C	5C	6C	7C	8C			
0B	1B	2B	3B	4B	5B	6B	7B	8B			

MCES Water Service Area



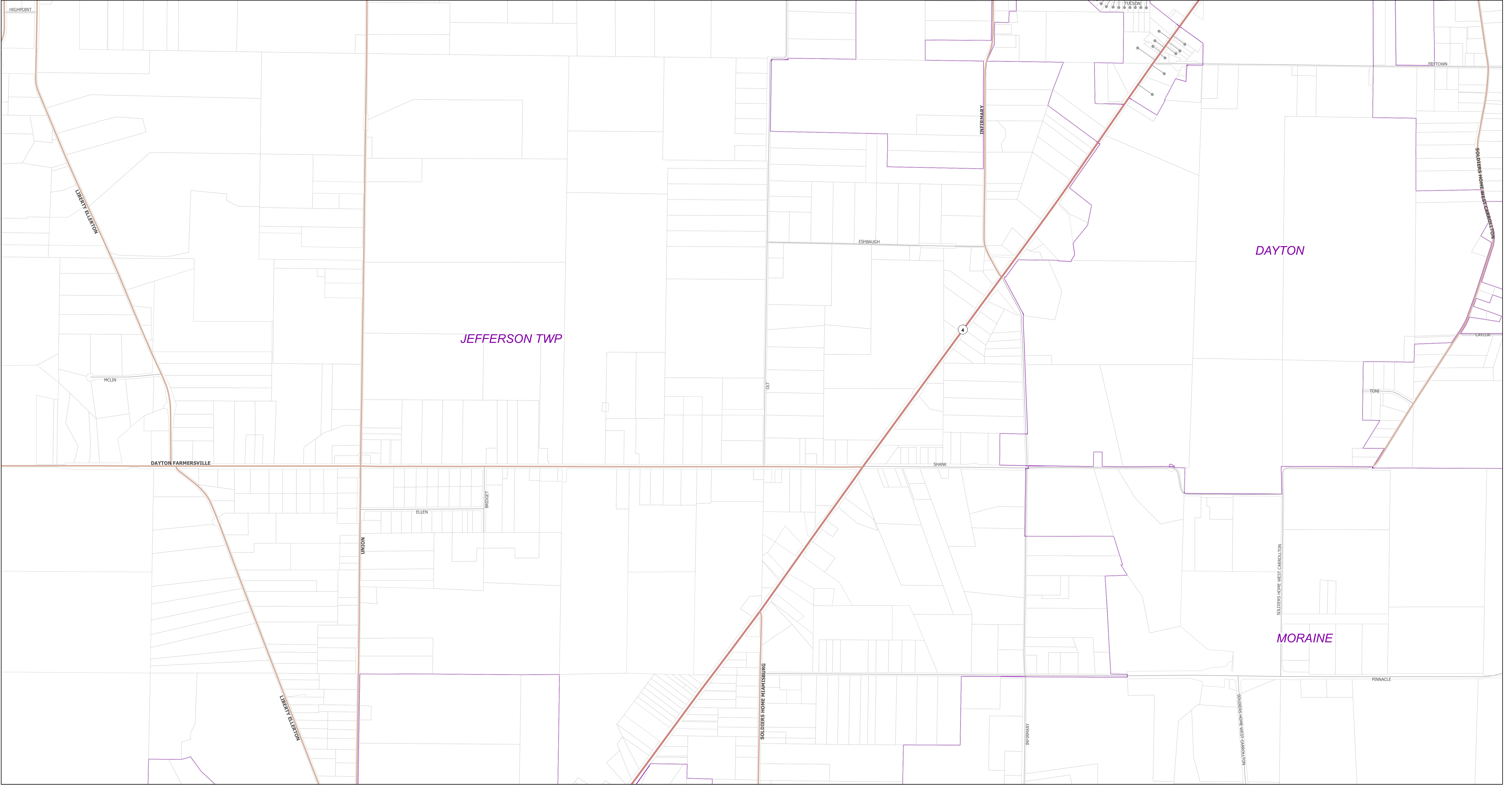

Private Side of Water Service

- Potential Lead Containing Components (1)
- Copper & PVC (0)
- Verified Lead Lines (0)

Public Side of Water Service

- Potential Lead Containing Components (1)
- Copper & PVC (0)
- Verified Lead Lines (0)

Montgomery County Environmental Services
Montgomery County, Ohio
Water Service Line & Component Information

Buildings in Ohio built prior to 1998 or that use plumbing material or older manufactured before 1998 may have materials with greater than 8% lead and are at a higher risk of contributing lead to the drinking water than materials manufactured after 1998. In addition buildings built and plumbing materials manufactured after 2014 were required to have less than 0.25 lead by weight and have the lowest risk for contributing lead to drinking water.

Montgomery County Environmental Services (MCES) operates two public water systems. Greater Moraine Public Water System #1(PWS5701315) and Greater Moraine Public Water System #2(PWS5701503). Both systems include over 1380 miles of water main, types of water mains within those miles are C900, Cast Iron, Ductile Iron, High Density Polyethylene Pipe (HDPE), and Pre-stressed Concrete Cylinder Pipe(PCCP). The copper setters made prior to June 1986 may contain lead solder, all copper setters made after 1986 may not. Lead services lines have been encountered within both systems that MCES maintains. MCES now has Standard Operating Procedures and trackingsystems in place to track and remove any lead lines encountered in the future.

Because it is practically impossible to determine the lead content of an installed fixture, fitting or pipe,it should be assumed that the manufacture or installation date is the primary indicator of the lead content. Therefore, the characteristics of buildings and piping solder or fixtures would be buildings in Ohio built prior to 1998 or that use plumbing material or solder manufactured before 1998 may have materials with greater than 8% lead and are at higher risk of contributing lead to the drinking water than materials manufactured after 1998. In addition, buildings built and plumbing materials manufactured after 2014 were required to have less than 0.25% lead by weight and have the lowest risk for contributing lead to the drinking water. It should be noted however that, although prohibited, some use of leaded solder or leaded components may have occurred after the prohibitions became effective.

0Q	1Q	2Q	3Q	4Q	5Q	6Q	7Q				
0P	1P	2P	3P	4P	5P	6P	7P				
0O	1O	2O	3O	4O	5O	6O	7O	8O	9O	10O	
0N	1N	2N	3N	4N	5N	6N	7N	8N	9N	10N	
0M	1M	2M	3M	4M	5M	6M	7M	8M	9M	10M	
0L	1L	2L	3L	4L	5L	6L	7L	8L	9L		
0K	1K	2K	3K	4K	5K	6K	7K	8K	9K		
0J	1J	2J	3J	4J	5J	6J	7J	8J	9J		
0I	1I	2I	3I	4I	5I	6I	7I	8I	9I		
0H	1H	2H	3H	4H	5H	6H	7H	8H			
0G	1G	2G	3G	4G	5G	6G	7G	8G			
0F	1F	2F	3F	4F	5F	6F	7F	8F			
0E	1E	2E	3E	4E	5E	6E	7E	8E			
0D	1D	2D	3D	4D	5D	6D	7D	8D			
0C	1C	2C	3C	4C	5C	6C	7C	8C			
0B	1B	2B	3B	4B	5B	6B	7B	8B			

MCES Water Service Area



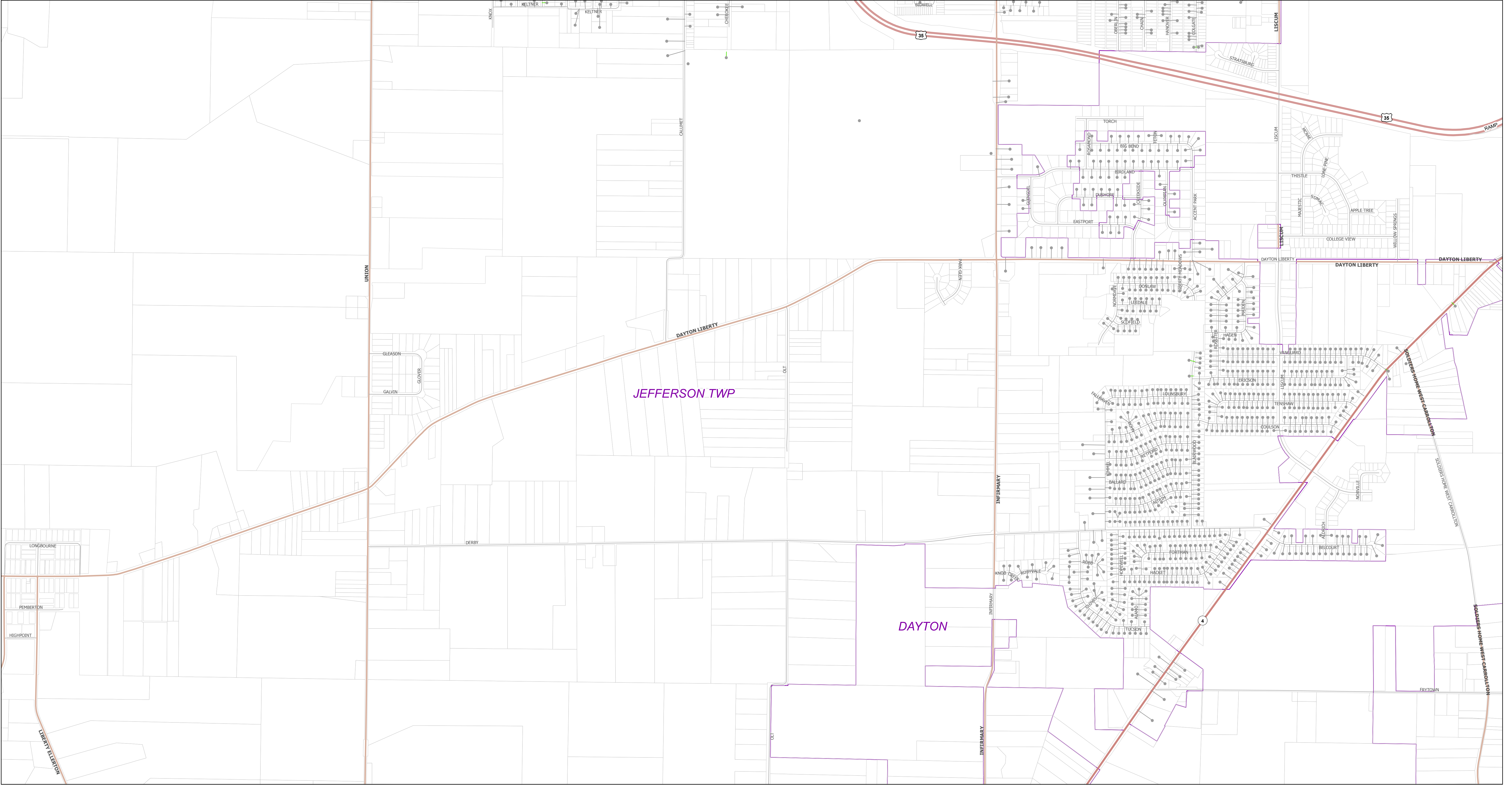

Private Side of Water Service

- Potential Lead Containing Components (615)
- Copper & PVC (0)
- Verified Lead Lines (0)

Public Side of Water Service

- Potential Lead Containing Components (619)
- Copper & PVC (2)
- Verified Lead Lines (0)

Montgomery County Environmental Services
Montgomery County, Ohio
Water Service Line & Component Information

Buildings in Ohio built prior to 1998 or that use plumbing material or older manufactured before 1998 may have materials with greater than 8% lead and are at a higher risk of contributing lead to the drinking water than materials manufactured after 1998. In addition buildings built and plumbing materials manufactured after 2014 were required to have less than 0.25 lead by weight and have the lowest risk for contributing lead to drinking water.

Montgomery County Environmental Services (MCES) operates two public water systems. Greater Moraine Public Water System #1(PWS5701315) and Greater Moraine Public Water System #2(PWS5701503). Both systems include over 1380 miles of water main, types of water mains within those miles are C900, Cast Iron, Ductile Iron, High Density Polyethylene Pipe (HDPE), and Pre-stressed Concrete Cylinder Pipe(PCCP). The copper setters made prior to June 1986 may contain lead solder, all copper setters made after 1986 may not. Lead services lines have been encountered within both systems that MCES maintains. MCES now has Standard Operating Procedures and trackingsystems in place to track and remove any lead lines encountered in the future.

Because it is practically impossible to determine the lead content of an installed fixture, fitting or pipe,it should be assumed that the manufacture or installation date is the primary indicator of the lead content. Therefore, the characteristics of buildings and piping solder or fixtures would be buildings in Ohio built prior to 1998 or that use plumbing material or solder manufactured before 1998 may have materials with greater than 8% lead and are at higher risk of contributing lead to the drinking water than materials manufactured after 1998. In addition, buildings built and plumbing materials manufactured after 2014 were required to have less than 0.25% lead by weight and have the lowest risk for contributing lead to the drinking water. It should be noted however that, although prohibited, some use of leaded solder or leaded components may have occurred after the prohibitions became effective.

0Q	1Q	2Q	3Q	4Q	5Q	6Q	7Q				
0P	1P	2P	3P	4P	5P	6P	7P				
0O	1O	2O	3O	4O	5O	6O	7O	8O	9O	10O	
0N	1N	2N	3N	4N	5N	6N	7N	8N	9N	10N	
0M	1M	2M	3M	4M	5M	6M	7M	8M	9M	10M	
0L	1L	2L	3L	4L	5L	6L	7L	8L	9L		
0K	1K	2K	3K	4K	5K	6K	7K	8K	9K		
0J	1J	2J	3J	4J	5J	6J	7J	8J	9J		
0I	1I	2I	3I	4I	5I	6I	7I	8I	9I		
0H	1H	2H	3H	4H	5H	6H	7H	8H			
0G	1G	2G	3G	4G	5G	6G	7G	8G			
0F	1F	2F	3F	4F	5F	6F	7F	8F			
0E	1E	2E	3E	4E	5E	6E	7E	8E			
0D	1D	2D	3D	4D	5D	6D	7D	8D			
0C	1C	2C	3C	4C	5C	6C	7C	8C			
0B	1B	2B	3B	4B	5B	6B	7B	8B	6A	7A	8A

MCES Water Service Area







Private Side of Water Service

- Potential Lead Containing Components (237)
- Copper & PVC (0)
- Verified Lead Lines (0)

Public Side of Water Service

- Potential Lead Containing Components (248)
- Copper & PVC (3)
- Verified Lead Lines (0)

Montgomery County Environmental Services
Montgomery County, Ohio
Water Service Line & Component Information

Buildings in Ohio built prior to 1998 or that use plumbing material or older manufactured before 1998 may have materials with greater than 8% lead and are at a higher risk of contributing lead to the drinking water than materials manufactured after 1998. In addition buildings built and plumbing materials manufactured after 2014 were required to have less than 0.25 lead by weight and have the lowest risk for contributing lead to drinking water.

Montgomery County Environmental Services (MCES) operates two public water systems. Greater Moraine Public Water System #1(PWS5701315) and Greater Moraine Public Water System #2(PWS5701503). Both systems include over 1380 miles of water main, types of water mains within those miles are C900, Cast Iron, Ductile Iron, High Density Polyethylene Pipe (HDPE), and Pre-stressed Concrete Cylinder Pipe(PCCP). The copper setters made prior to June 1986 may contain lead solder, all copper setters made after 1986 may not. Lead services lines have been encountered within both systems that MCES maintains. MCES now has Standard Operating Procedures and trackingsystems in place to track and remove any lead lines encountered in the future.

Because it is practically impossible to determine the lead content of an installed fixture, fitting or pipe,it should be assumed that the manufacture or installation date is the primary indicator of the lead content. Therefore, the characteristics of buildings and piping solder or fixtures would be buildings in Ohio built prior to 1998 or that use plumbing material or solder manufactured before 1998 may have materials with greater than 8% lead and are at higher risk of contributing lead to the drinking water than materials manufactured after 1998. In addition, buildings built and plumbing materials manufactured after 2014 were required to have less than 0.25% lead by weight and have the lowest risk for contributing lead to the drinking water. It should be noted however that, although prohibited, some use of leaded solder or leaded components may have occurred after the prohibitions became effective.

0Q	1Q	2Q	3Q	4Q	5Q	6Q	7Q										
0P	1P	2P	3P	4P	5P	6P	7P										
0O	1O	2O	3O	4O	5O	6O	7O	8O	9O	10O							
0N	1N	2N	3N	4N	5N	6N	7N	8N	9N	10N							
0M	1M	2M	3M	4M	5M	6M	7M	8M	9M	10M							
0L	1L	2L	3L	4L	5L	6L	7L	8L	9L								
0K	1K	2K	3K	4K	5K	6K	7K	8K	9K								
0J	1J	2J	3J	4J	5J	6J	7J	8J	9J								
0I	1I	2I	3I	4I	5I	6I	7I	8I	9I								
0H	1H	2H	3H	4H	5H	6H	7H	8H									
0G	1G	2G	3G	4G	5G	6G	7G	8G									
0F	1F	2F	3F	4F	5F	6F	7F	8F									
0E	1E	2E	3E	4E	5E	6E	7E	8E									
0D	1D	2D	3D	4D	5D	6D	7D	8D									
0C	1C	2C	3C	4C	5C	6C	7C	8C									
0B	1B	2B	3B	4B	5B	6B	7B	8B									
				6A	7A	8A											

MCES Water Service Area





Private Side of Water Service

- Potential Lead Containing Components (543)
- Copper & PVC (0)
- Verified Lead Lines (0)

Public Side of Water Service

- Potential Lead Containing Components (536)
- Copper & PVC (7)
- Verified Lead Lines (0)

Montgomery County Environmental Services (MCES) operates two public water systems. Greater Moraine Public Water System #1(PWS5701315) and Greater Moraine Public Water System #2(PWS5701503). Both systems include over 1380 miles of water main, types of water mains within those miles are C900, Cast Iron, Ductile Iron, High Density Polyethylene Pipe (HDPE), and Pre-stressed Concrete Cylinder Pipe(PCCP). The copper settlers made prior to June 1986 may contain lead solder, all copper settlers made after 1986 may not. Lead services lines have been encountered within both systems that MCES maintains. MCES now has Standard Operating Procedures and trackingsystems in place to track and remove any lead lines encountered in the future.

Montgomery County Environmental Services
Montgomery County, Ohio
Water Service Line & Component Information

Buildings in Ohio built prior to 1998 or that use plumbing material or older manufactured before 1998 may have materials with greater than 8% lead and are at a higher risk of contributing lead to the drinking water than materials manufactured after 1998. In addition buildings built and plumbing materials manufactured after 2014 were required to have less than 0.25 lead by weight and have the lowest risk for contributing lead to drinking water.

Because it is practically impossible to determine the lead content of an installed fixture, fitting or pipe,it should be assumed that the manufacture or installation date is the primary indicator of the lead content. Therefore, the characteristics of buildings and piping solder or fixtures would be buildings in Ohio built prior to 1998 or that use plumbing material or solder manufactured before 1998 may have materials with greater than 8% lead and are at higher risk of contributing lead to the drinking water than materials manufactured after 1998. In addition, buildings built and plumbing materials manufactured after 2014 were required to have less than 0.25% lead by weight and have the lowest risk for contributing lead to the drinking water. It should be noted however that, although prohibited, some use of leaded solder or leaded components may have occurred after the prohibitions became effective.

0Q	1Q	2Q	3Q	4Q	5Q	6Q	7Q				
0P	1P	2P	3P	4P	5P	6P	7P				
0O	1O	2O	3O	4O	5O	6O	7O	8O	9O	10O	
0N	1N	2N	3N	4N	5N	6N	7N	8N	9N	10N	
0M	1M	2M	3M	4M	5M	6M	7M	8M	9M	10M	
0L	1L	2L	3L	4L	5L	6L	7L	8L	9L		
0K	1K	2K	3K	4K	5K	6K	7K	8K	9K		
0J	1J	2J	3J	4J	5J	6J	7J	8J	9J		
0I	1I	2I	3I	4I	5I	6I	7I	8I	9I		
0H	1H	2H	3H	4H	5H	6H	7H	8H			
0G	1G	2G	3G	4G	5G	6G	7G	8G			
0F	1F	2F	3F	4F	5F	6F	7F	8F			
0E	1E	2E	3E	4E	5E	6E	7E	8E			
0D	1D	2D	3D	4D	5D	6D	7D	8D			
0C	1C	2C	3C	4C	5C	6C	7C	8C			
0B	1B	2B	3B	4B	5B	6B	7B	8B			
				6A	7A	8A					

MCES Water Service Area



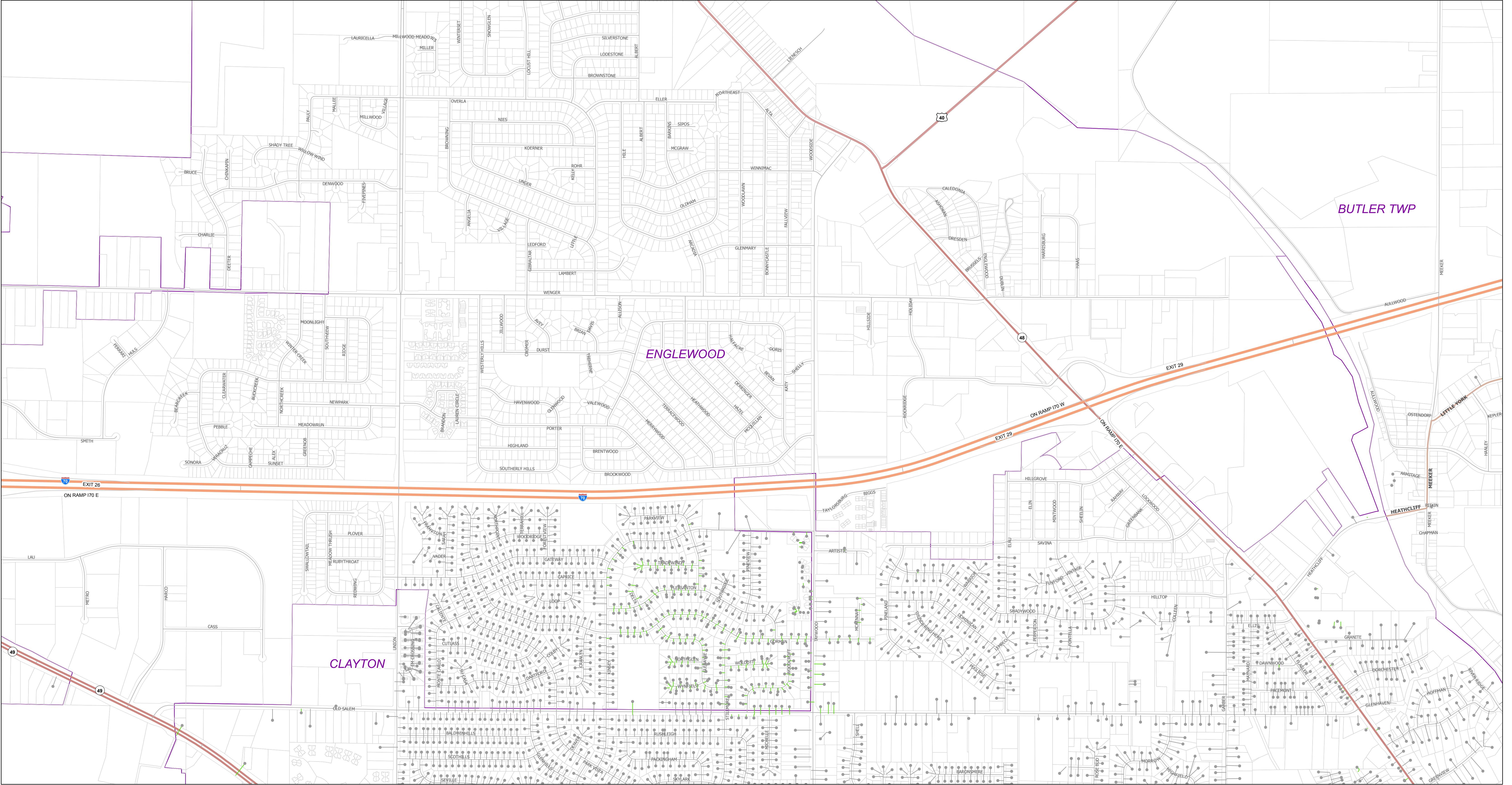

Private Side of Water Service

- Potential Lead Containing Components (1,051)
- Copper & PVC (0)
- Verified Lead Lines (0)

Public Side of Water Service

- Potential Lead Containing Components (791)
- Copper & PVC (246)
- Verified Lead Lines (0)

Montgomery County Environmental Services

Montgomery County, Ohio

Water Service Line & Component Information

Buildings in Ohio built prior to 1998 or that use plumbing material or older manufactured before 1998 may have materials with greater than 8% lead and are at a higher risk of contributing lead to the drinking water than materials manufactured after 1998. In addition buildings built and plumbing materials manufactured after 2014 were required to have less than 0.25 lead by weight and have the lowest risk for contributing lead to drinking water.

Montgomery County Environmental Services (MCES) operates two public water systems. Greater Moraine Public Water System #1(PWS5701315) and Greater Moraine Public Water System #2(PWS5701503). Both systems include over 1380 miles of water main, types of water mains within those miles are C900, Cast Iron, Ductile Iron, High Density Polyethylene Pipe (HDPE), and Pre-stressed Concrete Cylinder Pipe(PCCP). The copper setters made prior to June 1986 may contain lead solder, all copper setters made after 1986 may not. Lead services lines have been encountered within both systems that MCES maintains. MCES now has Standard Operating Procedures and trackingsystems in place to track and remove any lead lines encountered in the future.

Because it is practically impossible to determine the lead content of an installed fixture, fitting or pipe,it should be assumed that the manufacture or installation date is the primary indicator of the lead content. Therefore, the characteristics of buildings and piping solder or fixtures would be buildings in Ohio built prior to 1998 or that use plumbing material or solder manufactured before 1998 may have materials with greater than 8% lead and are at higher risk of contributing lead to the drinking water than materials manufactured after 1998. In addition, buildings built and plumbing materials manufactured after 2014 were required to have less than 0.25% lead by weight and have the lowest risk for contributing lead to the drinking water. It should be noted however that, although prohibited, some use of leaded solder or leaded components may have occurred after the prohibitions became effective.

0Q	1Q	2Q	3Q	4Q	5Q	6Q	7Q				
0P	1P	2P	3P	4P	5P	6P	7P				
0O	1O	2O	3O	4O	5O	6O	7O	8O	9O	10O	
0N	1N	2N	3N	4N	5N	6N	7N	8N	9N	10N	
0M	1M	2M	3M	4M	5M	6M	7M	8M	9M	10M	
0L	1L	2L	3L	4L	5L	6L	7L	8L	9L		
0K	1K	2K	3K	4K	5K	6K	7K	8K	9K		
0J	1J	2J	3J	4J	5J	6J	7J	8J	9J		
0I	1I	2I	3I	4I	5I	6I	7I	8I	9I		
0H	1H	2H	3H	4H	5H	6H	7H	8H			
0G	1G	2G	3G	4G	5G	6G	7G	8G			
0F	1F	2F	3F	4F	5F	6F	7F	8F			
0E	1E	2E	3E	4E	5E	6E	7E	8E			
0D	1D	2D	3D	4D	5D	6D	7D	8D			
0C	1C	2C	3C	4C	5C	6C	7C	8C			
0B	1B	2B	3B	4B	5B	6B	7B	8B			
				6A	7A	8A					

MCES Water Service Area





Private Side of Water Service

- Potential Lead Containing Components (0)
- Copper & PVC (0)
- Verified Lead Lines (0)

Public Side of Water Service

- Potential Lead Containing Components (0)
- Copper & PVC (0)
- Verified Lead Lines (0)

Montgomery County Environmental Services

Montgomery County, Ohio

Water Service Line & Component Information

Buildings in Ohio built prior to 1998 or that use plumbing material or older manufactured before 1998 may have materials with greater than 8% lead and are at a higher risk of contributing lead to the drinking water than materials manufactured after 1998. In addition buildings built and plumbing materials manufactured after 2014 were required to have less than 0.25 lead by weight and have the lowest risk for contributing lead to drinking water.

Montgomery County Environmental Services (MCES) operates two public water systems. Greater Moraine Public Water System #1(PWS5701315) and Greater Moraine Public Water System #2(PWS5701503). Both systems include over 1380 miles of water main, types of water mains within those miles are C900, Cast Iron, Ductile Iron, High Density Polyethylene Pipe (HDPE), and Pre-stressed Concrete Cylinder Pipe(PCCP). The copper setters made prior to June 1986 may contain lead solder, all copper setters made after 1986 may not. Lead services lines have been encountered within both systems that MCES maintains. MCES now has Standard Operating Procedures and trackingsystems in place to track and remove any lead lines encountered in the future.

Because it is practically impossible to determine the lead content of an installed fixture, fitting or pipe,it should be assumed that the manufacture or installation date is the primary indicator of the lead content. Therefore, the characteristics of buildings and piping solder or fixtures would be buildings in Ohio built prior to 1998 or that use plumbing material or solder manufactured before 1998 may have materials with greater than 8% lead and are at higher risk of contributing lead to the drinking water than materials manufactured after 1998. In addition, buildings built and plumbing materials manufactured after 2014 were required to have less than 0.25% lead by weight and have the lowest risk for contributing lead to the drinking water. It should be noted however that, although prohibited, some use of leaded solder or leaded components may have occurred after the prohibitions became effective.

OQ	1Q	2Q	3Q	4Q	5Q	6Q	7Q								
0P	1P	2P	3P	4P	5P	6P	7P								
0O	1O	2O	3O	4O	5O	6O	7O	8O	9O	10O					
0N	1N	2N	3N	4N	5N	6N	7N	8N	9N	10N					
0M	1M	2M	3M	4M	5M	6M	7M	8M	9M	10M					
0L	1L	2L	3L	4L	5L	6L	7L	8L	9L						
0K	1K	2K	3K	4K	5K	6K	7K	8K	9K						
0J	1J	2J	3J	4J	5J	6J	7J	8J	9J						
0I	1I	2I	3I	4I	5I	6I	7I	8I	9I						
0H	1H	2H	3H	4H	5H	6H	7H	8H	9H						
0G	1G	2G	3G	4G	5G	6G	7G	8G							
0F	1F	2F	3F	4F	5F	6F	7F	8F							
0E	1E	2E	3E	4E	5E	6E	7E	8E							
0D	1D	2D	3D	4D	5D	6D	7D	8D							
0C	1C	2C	3C	4C	5C	6C	7C	8C							
0B	1B	2B	3B	4B	5B	6B	7B	8B							

MCES Water Service Area





Private Side of Water Service

- Potential Lead Containing Components (0)
- Copper & PVC (0)
- Verified Lead Lines (0)

Public Side of Water Service

- Potential Lead Containing Components (0)
- Copper & PVC (0)
- Verified Lead Lines (0)

Montgomery County Environmental Services
Montgomery County, Ohio
Water Service Line & Component Information

Buildings in Ohio built prior to 1998 or that use plumbing material or older manufactured before 1998 may have materials with greater than 8% lead and are at a higher risk of contributing lead to the drinking water than materials manufactured after 1998. In addition buildings built and plumbing materials manufactured after 2014 were required to have less than 0.25 lead by weight and have the lowest risk for contributing lead to drinking water.

Montgomery County Environmental Services (MCES) operates two public water systems. Greater Moraine Public Water System #1(PWS5701315) and Greater Moraine Public Water System #2(PWS5701503). Both systems include over 1380 miles of water main, types of water mains within those miles are C900, Cast Iron, Ductile Iron, High Density Polyethylene Pipe (HDPE), and Pre-stressed Concrete Cylinder Pipe(PCCP). The copper settlers made prior to June 1986 may contain lead solder, all copper settlers made after 1986 may not. Lead services lines have been encountered within both systems that MCES maintains. MCES now has Standard Operating Procedures and trackingsystems in place to track and remove any lead lines encountered in the future.

Because it is practically impossible to determine the lead content of an installed fixture, fitting or pipe,it should be assumed that the manufacture or installation date is the primary indicator of the lead content. Therefore, the characteristics of buildings and piping solder or fixtures would be buildings in Ohio built prior to 1998 or that use plumbing material or solder manufactured before 1998 may have materials with greater than 8% lead and are at higher risk of contributing lead to the drinking water than materials manufactured after 1998. In addition, buildings built and plumbing materials manufactured after 2014 were required to have less than 0.25% lead by weight and have the lowest risk for contributing lead to the drinking water. It should be noted however that, although prohibited, some use of leaded solder or leaded components may have occurred after the prohibitions became effective.

0Q	1Q	2Q	3Q	4Q	5Q	6Q	7Q				
0P	1P	2P	3P	4P	5P	6P	7P				
0O	1O	2O	3O	4O	5O	6O	7O	8O	9O	10O	
0N	1N	2N	3N	4N	5N	6N	7N	8N	9N	10N	
0M	1M	2M	3M	4M	5M	6M	7M	8M	9M	10M	
0L	1L	2L	3L	4L	5L	6L	7L	8L	9L		
0K	1K	2K	3K	4K	5K	6K	7K	8K	9K		
0J	1J	2J	3J	4J	5J	6J	7J	8J	9J		
0I	1I	2I	3I	4I	5I	6I	7I	8I	9I		
0H	1H	2H	3H	4H	5H	6H	7H	8H			
0G	1G	2G	3G	4G	5G	6G	7G	8G			
0F	1F	2F	3F	4F	5F	6F	7F	8F			
0E	1E	2E	3E	4E	5E	6E	7E	8E			
0D	1D	2D	3D	4D	5D	6D	7D	8D			
0C	1C	2C	3C	4C	5C	6C	7C	8C			
0B	1B	2B	3B	4B	5B	6B	7B	8B			
				6A	7A	8A					

MCES Water Service Area



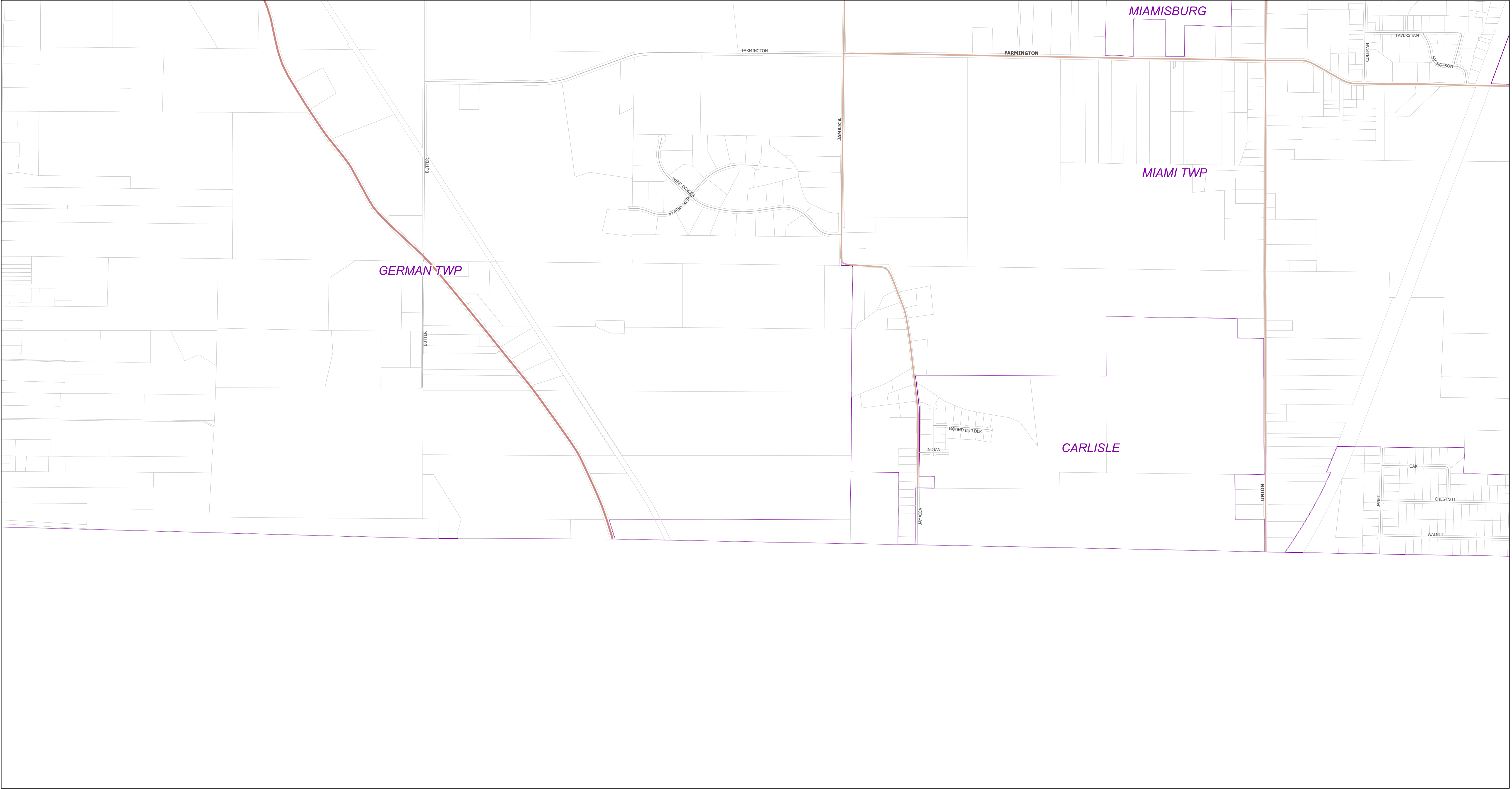

Private Side of Water Service

- Potential Lead Containing Components (0)
- Copper & PVC (0)
- Verified Lead Lines (0)

Public Side of Water Service

- Potential Lead Containing Components (0)
- Copper & PVC (0)
- Verified Lead Lines (0)

Montgomery County Environmental Services
Montgomery County, Ohio
Water Service Line & Component Information

Buildings in Ohio built prior to 1998 or that use plumbing material or older manufactured before 1998 may have materials with greater than 8% lead and are at a higher risk of contributing lead to the drinking water than materials manufactured after 1998. In addition buildings built and plumbing materials manufactured after 2014 were required to have less than 0.25 lead by weight and have the lowest risk for contributing lead to drinking water.

Montgomery County Environmental Services (MCES) operates two public water systems. Greater Moraine Public Water System #1(PWS5701315) and Greater Moraine Public Water System #2(PWS5701503). Both systems include over 1380 miles of water main, types of water mains within those miles are C900, Cast Iron, Ductile Iron, High Density Polyethylene Pipe (HDPE), and Pre-stressed Concrete Cylinder Pipe(PCCP). The copper setters made prior to June 1986 may contain lead solder, all copper setters made after 1986 may not. Lead services lines have been encountered within both systems that MCES maintains. MCES now has Standard Operating Procedures and trackingsystems in place to track and remove any lead lines encountered in the future.

Because it is practically impossible to determine the lead content of an installed fixture, fitting or pipe,it should be assumed that the manufacture or installation date is the primary indicator of the lead content. Therefore, the characteristics of buildings and piping solder or fixtures would be buildings in Ohio built prior to 1998 or that use plumbing material or solder manufactured before 1998 may have materials with greater than 8% lead and are at higher risk of contributing lead to the drinking water than materials manufactured after 1998. In addition, buildings built and plumbing materials manufactured after 2014 were required to have less than 0.25% lead by weight and have the lowest risk for contributing lead to the drinking water. It should be noted however that, although prohibited, some use of leaded solder or leaded components may have occurred after the prohibitions became effective.

0Q	1Q	2Q	3Q	4Q	5Q	6Q	7Q				
0P	1P	2P	3P	4P	5P	6P	7P				
0O	1O	2O	3O	4O	5O	6O	7O	8O	9O	10O	
0N	1N	2N	3N	4N	5N	6N	7N	8N	9N	10N	
0M	1M	2M	3M	4M	5M	6M	7M	8M	9M	10M	
0L	1L	2L	3L	4L	5L	6L	7L	8L	9L		
0K	1K	2K	3K	4K	5K	6K	7K	8K	9K		
0J	1J	2J	3J	4J	5J	6J	7J	8J	9J		
0I	1I	2I	3I	4I	5I	6I	7I	8I	9I		
0H	1H	2H	3H	4H	5H	6H	7H	8H	9H		
0G	1G	2G	3G	4G	5G	6G	7G	8G			
0F	1F	2F	3F	4F	5F	6F	7F	8F			
0E	1E	2E	3E	4E	5E	6E	7E	8E			
0D	1D	2D	3D	4D	5D	6D	7D	8D			
0C	1C	2C	3C	4C	5C	6C	7C	8C			
0B	1B	2B	3B	4B	5B	6B	7B	8B			
						6A	7A	8A			

MCES Water Service Area



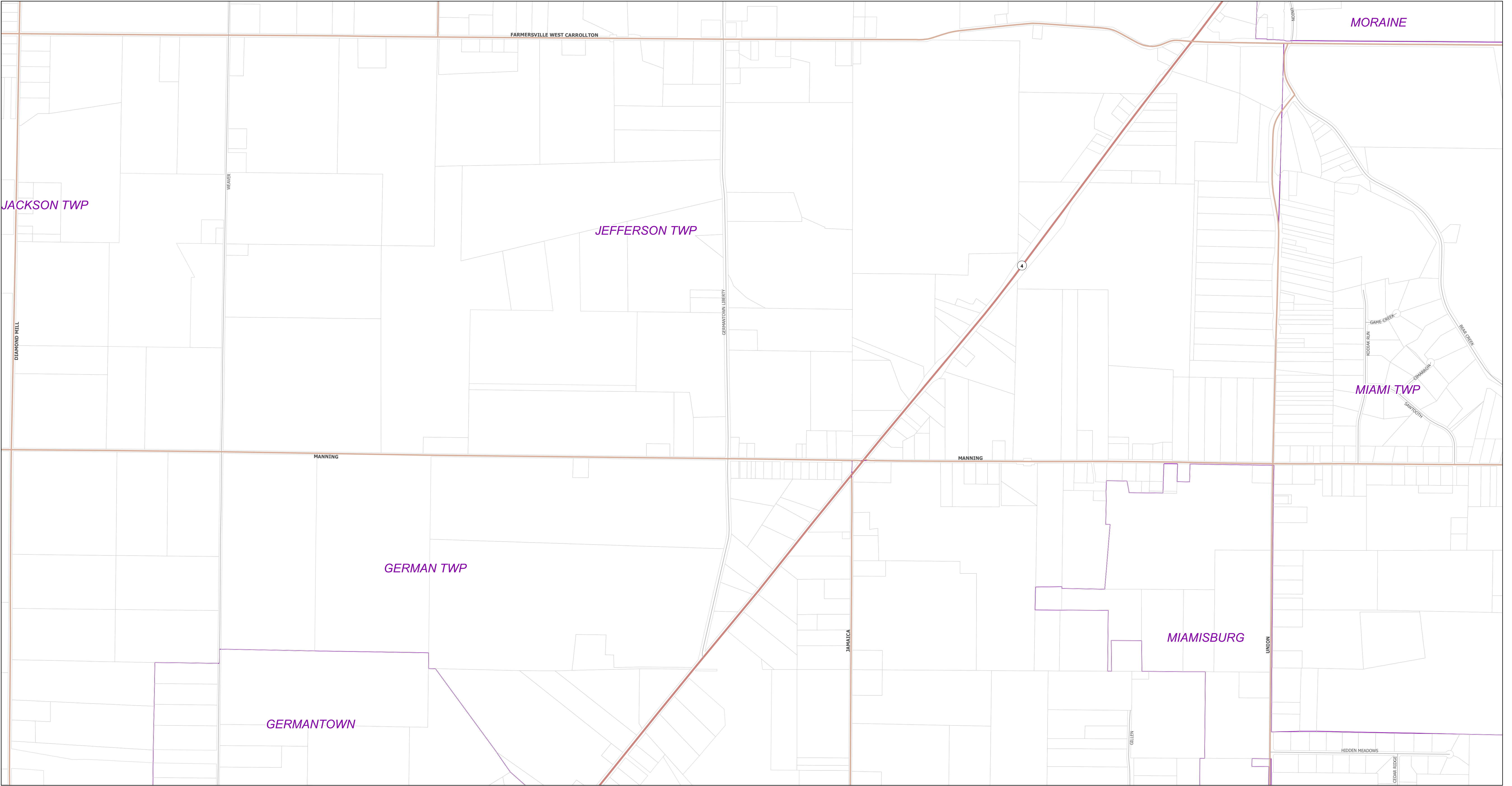

Private Side of Water Service

- Potential Lead Containing Components (0)
- Copper & PVC (0)
- Verified Lead Lines (0)

Public Side of Water Service

- Potential Lead Containing Components (0)
- Copper & PVC (0)
- Verified Lead Lines (0)

Montgomery County Environmental Services
Montgomery County, Ohio
Water Service Line & Component Information

Buildings in Ohio built prior to 1998 or that use plumbing material or older manufactured before 1998 may have materials with greater than 8% lead and are at a higher risk of contributing lead to the drinking water than materials manufactured after 1998. In addition buildings built and plumbing materials manufactured after 2014 were required to have less than 0.25 lead by weight and have the lowest risk for contributing lead to drinking water.

Montgomery County Environmental Services (MCES) operates two public water systems. Greater Moraine Public Water System #1(PWS5701315) and Greater Moraine Public Water System #2(PWS5701503). Both systems include over 1380 miles of water main, types of water mains within those miles are C900, Cast Iron, Ductile Iron, High Density Polyethylene Pipe (HDPE), and Pre-stressed Concrete Cylinder Pipe(PCCP). The copper settlers made prior to June 1986 may contain lead solder, all copper settlers made after 1986 may not. Lead services lines have been encountered within both systems that MCES maintains. MCES now has Standard Operating Procedures and trackingsystems in place to track and remove any lead lines encountered in the future.

Because it is practically impossible to determine the lead content of an installed fixture, fitting or pipe,it should be assumed that the manufacture or installation date is the primary indicator of the lead content. Therefore, the characteristics of buildings and piping solder or fixtures would be buildings in Ohio built prior to 1998 or that use plumbing material or solder manufactured before 1998 may have materials with greater than 8% lead and are at higher risk of contributing lead to the drinking water than materials manufactured after 1998. In addition, buildings built and plumbing materials manufactured after 2014 were required to have less than 0.25% lead by weight and have the lowest risk for contributing lead to the drinking water. It should be noted however that, although prohibited, some use of leaded solder or leaded components may have occurred after the prohibitions became effective.

0Q	1Q	2Q	3Q	4Q	5Q	6Q	7Q				
0P	1P	2P	3P	4P	5P	6P	7P				
0O	1O	2O	3O	4O	5O	6O	7O	8O	9O	10O	
0N	1N	2N	3N	4N	5N	6N	7N	8N	9N	10N	
0M	1M	2M	3M	4M	5M	6M	7M	8M	9M	10M	
0L	1L	2L	3L	4L	5L	6L	7L	8L	9L		
0K	1K	2K	3K	4K	5K	6K	7K	8K	9K		
0J	1J	2J	3J	4J	5J	6J	7J	8J	9J		
0I	1I	2I	3I	4I	5I	6I	7I	8I	9I		
0H	1H	2H	3H	4H	5H	6H	7H	8H	9H		
0G	1G	2G	3G	4G	5G	6G	7G	8G	9G		
0F	1F	2F	3F	4F	5F	6F	7F	8F	9F		
0E	1E	2E	3E	4E	5E	6E	7E	8E	9E		
0D	1D	2D	3D	4D	5D	6D	7D	8D	9D		
0C	1C	2C	3C	4C	5C	6C	7C	8C	9C		
0B	1B	2B	3B	4B	5B	6B	7B	8B	9B		

MCES Water Service Area

3E





MCES Water Service Area



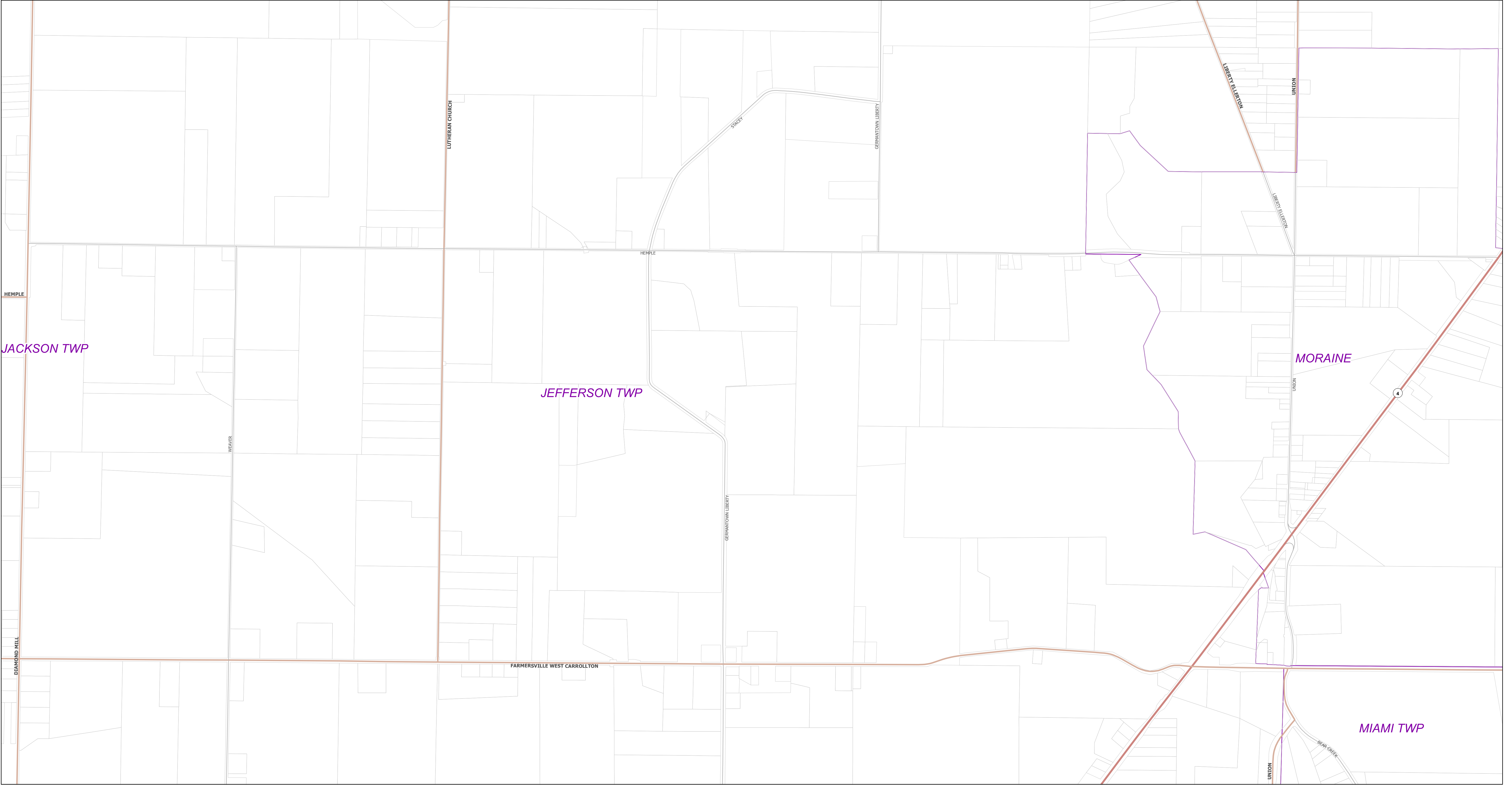

Private Side of Water Service

- Potential Lead Containing Components (0)
- Copper & PVC (0)
- Verified Lead Lines (0)

Public Side of Water Service

- Potential Lead Containing Components (0)
- Copper & PVC (0)
- Verified Lead Lines (0)

Montgomery County Environmental Services
Montgomery County, Ohio
Water Service Line & Component Information

Buildings in Ohio built prior to 1998 or that use plumbing material or older manufactured before 1998 may have materials with greater than 8% lead and are at a higher risk of contributing lead to the drinking water than materials manufactured after 1998. In addition buildings built and plumbing materials manufactured after 2014 were required to have less than 0.25 lead by weight and have the lowest risk for contributing lead to drinking water.

Montgomery County Environmental Services (MCES) operates two public water systems. Greater Moraine Public Water System #1(PWS5701315) and Greater Moraine Public Water System #2(PWS5701503). Both systems include over 1380 miles of water main, types of water mains within those miles are C900, Cast Iron, Ductile Iron, High Density Polyethylene Pipe (HDPE), and Pre-stressed Concrete Cylinder Pipe(PCCP). The copper settlers made prior to June 1986 may contain lead solder, all copper settlers made after 1986 may not. Lead services lines have been encountered within both systems that MCES maintains. MCES now has Standard Operating Procedures and trackingsystems in place to track and remove any lead lines encountered in the future.

Because it is practically impossible to determine the lead content of an installed fixture, fitting or pipe,it should be assumed that the manufacture or installation date is the primary indicator of the lead content. Therefore, the characteristics of buildings and piping solder or fixtures would be buildings in Ohio built prior to 1998 or that use plumbing material or solder manufactured before 1998 may have materials with greater than 8% lead and are at higher risk of contributing lead to the drinking water than materials manufactured after 1998. In addition, buildings built and plumbing materials manufactured after 2014 were required to have less than 0.25% lead by weight and have the lowest risk for contributing lead to the drinking water. It should be noted however that, although prohibited, some use of leaded solder or leaded components may have occurred after the prohibitions became effective.

OQ	1Q	2Q	3Q	4Q	5Q	6Q	7Q				
0P	1P	2P	3P	4P	5P	6P	7P				
0O	1O	2O	3O	4O	5O	6O	7O	8O	9O	10O	
0N	1N	2N	3N	4N	5N	6N	7N	8N	9N	10N	
0M	1M	2M	3M	4M	5M	6M	7M	8M	9M	10M	
0L	1L	2L	3L	4L	5L	6L	7L	8L	9L		
0K	1K	2K	3K	4K	5K	6K	7K	8K	9K		
0J	1J	2J	3J	4J	5J	6J	7J	8J	9J		
0I	1I	2I	3I	4I	5I	6I	7I	8I	9I		
0H	1H	2H	3H	4H	5H	6H	7H	8H	9H		
0G	1G	2G	3G	4G	5G	6G	7G	8G			
0F	1F	2F	3F	4F	5F	6F	7F	8F			
0E	1E	2E	3E	4E	5E	6E	7E	8E			
0D	1D	2D	3D	4D	5D	6D	7D	8D			
0C	1C	2C	3C	4C	5C	6C	7C	8C			
0B	1B	2B	3B	4B	5B	6B	7B	8B			
						6A	7A	8A			

MCES Water Service Area





Because it is practically impossible to determine the lead content of an installed fitting, fitting or pipe, it should be assumed that the manufacture or installation date is the primary indicator of the lead content. Therefore, the characteristics of buildings and piping solder or fixtures would be buildings in Ohio built prior to 1998 or that use plumbing material or solder manufactured before 1998 may have materials with greater than 8% lead and are at higher risk of contributing lead to the drinking water than materials manufactured after 1998. In addition, buildings built and plumbing materials manufactured after 2014 were required to have less than 0.25% lead by weight and have the lowest risk for contributing lead to the drinking water. It should be noted however that, although prohibited, some use of leaded solder or leaded components may have occurred after the prohibitions became effective.



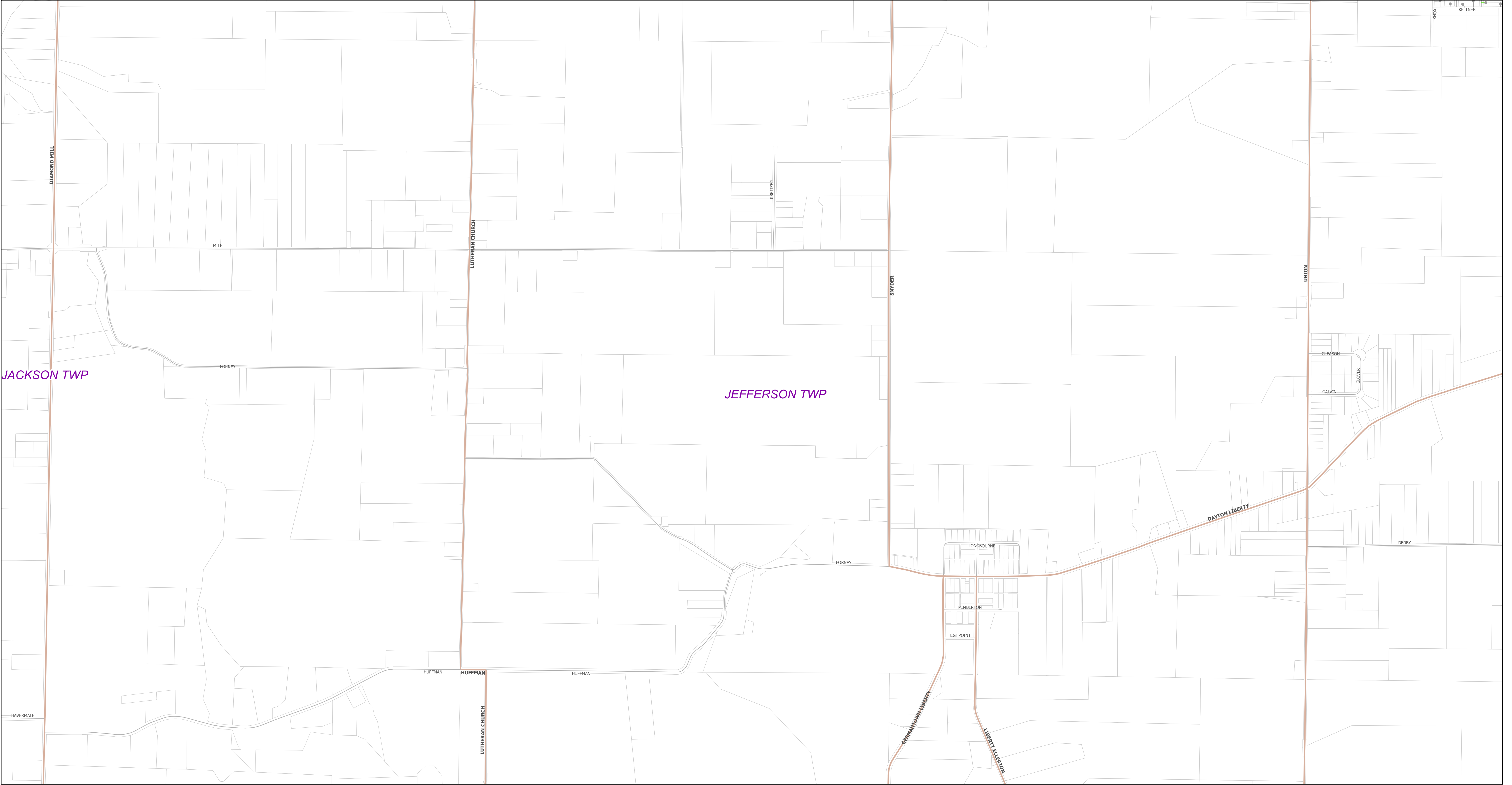

Private Side of Water Service

- Potential Lead Containing Components (0)
- Copper & PVC (0)
- Verified Lead Lines (0)

Public Side of Water Service

- Potential Lead Containing Components (0)
- Copper & PVC (0)
- Verified Lead Lines (0)

Montgomery County Environmental Services
Montgomery County, Ohio
Water Service Line & Component Information

Buildings in Ohio built prior to 1998 or that use plumbing material or older manufactured before 1998 may have materials with greater than 8% lead and are at a higher risk of contributing lead to the drinking water than materials manufactured after 1998. In addition buildings built and plumbing materials manufactured after 2014 were required to have less than 0.25 lead by weight and have the lowest risk for contributing lead to drinking water.

Montgomery County Environmental Services (MCES) operates two public water systems. Greater Moraine Public Water System #1(PWS5701315) and Greater Moraine Public Water System #2(PWS5701503). Both systems include over 1380 miles of water main, types of water mains within those miles are C900, Cast Iron, Ductile Iron, High Density Polyethylene Pipe (HDPE), and Pre-stressed Concrete Cylinder Pipe(PCCP). The copper setters made prior to June 1986 may contain lead solder, all copper setters made after 1986 may not. Lead services lines have been encountered within both systems that MCES maintains. MCES now has Standard Operating Procedures and trackingsystems in place to track and remove any lead lines encountered in the future.

Because it is practically impossible to determine the lead content of an installed fixture, fitting or pipe,it should be assumed that the manufacture or installation date is the primary indicator of the lead content. Therefore, the characteristics of buildings and piping solder or fixtures would be buildings in Ohio built prior to 1998 or that use plumbing material or solder manufactured before 1998 may have materials with greater than 8% lead and are at higher risk of contributing lead to the drinking water than materials manufactured after 1998. In addition, buildings built and plumbing materials manufactured after 2014 were required to have less than 0.25% lead by weight and have the lowest risk for contributing lead to the drinking water. It should be noted however that, although prohibited, some use of leaded solder or leaded components may have occurred after the prohibitions became effective.

0Q	1Q	2Q	3Q	4Q	5Q	6Q	7Q				
0P	1P	2P	3P	4P	5P	6P	7P				
0O	1O	2O	3O	4O	5O	6O	7O	8O	9O	10O	
0N	1N	2N	3N	4N	5N	6N	7N	8N	9N	10N	
0M	1M	2M	3M	4M	5M	6M	7M	8M	9M	10M	
0L	1L	2L	3L	4L	5L	6L	7L	8L	9L		
0K	1K	2K	3K	4K	5K	6K	7K	8K	9K		
0J	1J	2J	3J	4J	5J	6J	7J	8J	9J		
0I	1I	2I	3I	4I	5I	6I	7I	8I	9I		
0H	1H	2H	3H	4H	5H	6H	7H	8H			
0G	1G	2G	3G	4G	5G	6G	7G	8G			
0F	1F	2F	3F	4F	5F	6F	7F	8F			
0E	1E	2E	3E	4E	5E	6E	7E	8E			
0D	1D	2D	3D	4D	5D	6D	7D	8D			
0C	1C	2C	3C	4C	5C	6C	7C	8C			
0B	1B	2B	3B	4B	5B	6B	7B	8B			
						6A	7A	8A			

MCES Water Service Area



Private Side of Water Service

- Potential Lead Containing Components (0)
- Copper & PVC (0)
- Verified Lead Lines (0)

Public Side of Water Service

- Potential Lead Containing Components (0)
- Copper & PVC (0)
- Verified Lead Lines (0)

Montgomery County Environmental Services

Montgomery County, Ohio

Water Service Line & Component Information

Buildings in Ohio built prior to 1998 or that use plumbing material or older manufactured before 1998 may have materials with greater than 8% lead and are at a higher risk of contributing lead to the drinking water than materials manufactured after 1998. In addition buildings built and plumbing materials manufactured after 2014 were required to have less than 0.25 lead by weight and have the lowest risk for contributing lead to drinking water.

Because it is practically impossible to determine the lead content of an installed fixture, fitting or pipe, it should be assumed that the manufacture or installation date is the primary indicator of the lead content. Therefore, the characteristics of buildings and piping solder or fixtures would be buildings in Ohio built prior to 1998 or that use plumbing material or solder manufactured before 1998 may have materials with greater than 8% lead and are at higher risk of contributing lead to the drinking water than materials manufactured after 1998. In addition, buildings built and plumbing materials manufactured after 2014 were required to have less than 0.25% lead by weight and have the lowest risk for contributing lead to the drinking water. It should be noted however that, although prohibited, some use of leaded solder or leaded components may have occurred after the prohibitions became effective.

0Q	1Q	2Q	3Q	4Q	5Q	6Q	7Q		
0P	1P	2P	3P	4P	5P	6P	7P		
0O	1O	2O	3O	4O	5O	6O	7O	8O	9O
0N	1N	2N	3N	4N	5N	6N	7N	8N	9N
0M	1M	2M	3M	4M	5M	6M	7M	8M	9M
0L	1L	2L	3L	4L	5L	6L	7L	8L	9L
0K	1K	2K	3K	4K	5K	6K	7K	8K	9K
0J	1J	2J	3J	4J	5J	6J	7J	8J	9J
0I	1I	2I	3I	4I	5I	6I	7I	8I	9I
0H	1H	2H	3H	4H	5H	6H	7H	8H	
0G	1G	2G	3G	4G	5G	6G	7G	8G	
0F	1F	2F	3F	4F	5F	6F	7F	8F	
0E	1E	2E	3E	4E	5E	6E	7E	8E	
0D	1D	2D	3D	4D	5D	6D	7D	8D	
0C	1C	2C	3C	4C	5C	6C	7C	8C	
0B	1B	2B	3B	4B	5B	6B	7B	8B	
					6A	7A	8A		





Private Side of Water Service

- Potential Lead Containing Components (20)
- Copper & PVC (0)
- Verified Lead Lines (0)

Public Side of Water Service

- Potential Lead Containing Components (20)
- Copper & PVC (0)
- Verified Lead Lines (0)

Montgomery County Environmental Services
Montgomery County, Ohio
Water Service Line & Component Information

Buildings in Ohio built prior to 1998 or that use plumbing material or older manufactured before 1998 may have materials with greater than 8% lead and are at a higher risk of contributing lead to the drinking water than materials manufactured after 1998. In addition buildings built and plumbing materials manufactured after 2014 were required to have less than 0.25 lead by weight and have the lowest risk for contributing lead to drinking water.

Montgomery County Environmental Services (MCES) operates two public water systems. Greater Moraine Public Water System #1(PWS5701315) and Greater Moraine Public Water System #2(PWS5701503). Both systems include over 1380 miles of water main, types of water mains within those miles are C900, Cast Iron, Ductile Iron, High Density Polyethylene Pipe (HDPE), and Pre-stressed Concrete Cylinder Pipe(PCCP). The copper setters made prior to June 1986 may contain lead solder, all copper setters made after 1986 may not. Lead services lines have been encountered within both systems that MCES maintains. MCES now has Standard Operating Procedures and trackingsystems in place to track and remove any lead lines encountered in the future.

Because it is practically impossible to determine the lead content of an installed fixture, fitting or pipe,it should be assumed that the manufacture or installation date is the primary indicator of the lead content. Therefore, the characteristics of buildings and piping solder or fixtures would be buildings in Ohio built prior to 1998 or that use plumbing material or solder manufactured before 1998 may have materials with greater than 8% lead and are at higher risk of contributing lead to the drinking water than materials manufactured after 1998. In addition, buildings built and plumbing materials manufactured after 2014 were required to have less than 0.25% lead by weight and have the lowest risk for contributing lead to the drinking water. It should be noted however that, although prohibited, some use of leaded solder or leaded components may have occurred after the prohibitions became effective.

0Q	1Q	2Q	3Q	4Q	5Q	6Q	7Q				
0P	1P	2P	3P	4P	5P	6P	7P				
0O	1O	2O	3O	4O	5O	6O	7O	8O	9O	10O	
0N	1N	2N	3N	4N	5N	6N	7N	8N	9N	10N	
0M	1M	2M	3M	4M	5M	6M	7M	8M	9M	10M	
0L	1L	2L	3L	4L	5L	6L	7L	8L	9L		
0K	1K	2K	3K	4K	5K	6K	7K	8K	9K		
0J	1J	2J	3J	4J	5J	6J	7J	8J	9J		
0I	1I	2I	3I	4I	5I	6I	7I	8I	9I		
0H	1H	2H	3H	4H	5H	6H	7H	8H			
0G	1G	2G	3G	4G	5G	6G	7G	8G			
0F	1F	2F	3F	4F	5F	6F	7F	8F			
0E	1E	2E	3E	4E	5E	6E	7E	8E			
0D	1D	2D	3D	4D	5D	6D	7D	8D			
0C	1C	2C	3C	4C	5C	6C	7C	8C			
0B	1B	2B	3B	4B	5B	6B	7B	8B			
						6A	7A	8A			

MCES Water Service Area





Private Side of Water Service

- Potential Lead Containing Components (19)
- Copper & PVC (0)
- Verified Lead Lines (0)

Public Side of Water Service

- Potential Lead Containing Components (20)
- Copper & PVC (1)
- Verified Lead Lines (0)

Montgomery County Environmental Services
Montgomery County, Ohio
Water Service Line & Component Information

Montgomery County Environmental Services (MCES) operates two public water systems. Greater Moraine Public Water System #1(PWS5701315) and Greater Moraine Public Water System #2(PWS5701503). Both systems include over 1380 miles of water main, types of water mains within those miles are C900, Cast Iron, Ductile Iron, High Density Polyethylene Pipe (HDPE), and Pre-stressed Concrete Cylinder Pipe(PCCP). The copper setters made prior to June 1986 may contain lead solder, all copper setters made after 1986 may not. Lead services lines have been encountered within both systems that MCES maintains. MCES now has Standard Operating Procedures and trackingsystems in place to track and remove any lead lines encountered in the future.

Buildings in Ohio built prior to 1998 or that use plumbing material or older manufactured before 1998 may have materials with greater than 8% lead and are at a higher risk of contributing lead to the drinking water than materials manufactured after 1998. In addition buildings built and plumbing materials manufactured after 2014 were required to have less than 0.25 lead by weight and have the lowest risk for contributing lead to drinking water.

Because it is practically impossible to determine the lead content of an installed fixture, fitting or pipe,it should be assumed that the manufacture or installation date is the primary indicator of the lead content. Therefore, the characteristics of buildings and piping solder or fixtures would be buildings in Ohio built prior to 1998 or that use plumbing material or solder manufactured before 1998 may have materials with greater than 8% lead and are at higher risk of contributing lead to the drinking water than materials manufactured after 1998. In addition, buildings built and plumbing materials manufactured after 2014 were required to have less than 0.25% lead by weight and have the lowest risk for contributing lead to the drinking water. It should be noted however that, although prohibited, some use of leaded solder or leaded components may have occurred after the prohibitions became effective.

0Q	1Q	2Q	3Q	4Q	5Q	6Q	7Q				
0P	1P	2P	3P	4P	5P	6P	7P				
0O	1O	2O	3O	4O	5O	6O	7O	8O	9O	10O	
0N	1N	2N	3N	4N	5N	6N	7N	8N	9N	10N	
0M	1M	2M	3M	4M	5M	6M	7M	8M	9M	10M	
0L	1L	2L	3L	4L	5L	6L	7L	8L	9L		
0K	1K	2K	3K	4K	5K	6K	7K	8K	9K		
0J	1J	2J	3J	4J	5J	6J	7J	8J	9J		
0I	1I	2I	3I	4I	5I	6I	7I	8I	9I		
0H	1H	2H	3H	4H	5H	6H	7H	8H			
0G	1G	2G	3G	4G	5G	6G	7G	8G			
0F	1F	2F	3F	4F	5F	6F	7F	8F			
0E	1E	2E	3E	4E	5E	6E	7E	8E			
0D	1D	2D	3D	4D	5D	6D	7D	8D			
0C	1C	2C	3C	4C	5C	6C	7C	8C			
0B	1B	2B	3B	4B	5B	6B	7B	8B	6A	7A	8A

MCES Water Service Area





Private Side of Water Service

- Potential Lead Containing Components (0)
- Copper & PVC (0)
- Verified Lead Lines (0)

Public Side of Water Service

- Potential Lead Containing Components (0)
- Copper & PVC (0)
- Verified Lead Lines (0)

Montgomery County Environmental Services
Montgomery County, Ohio
Water Service Line & Component Information

Buildings in Ohio built prior to 1998 or that use plumbing material or older manufactured before 1998 may have materials with greater than 8% lead and are at a higher risk of contributing lead to the drinking water than materials manufactured after 1998. In addition buildings built and plumbing materials manufactured after 2014 were required to have less than 0.25 lead by weight and have the lowest risk for contributing lead to drinking water.

Montgomery County Environmental Services (MCES) operates two public water systems. Greater Moraine Public Water System #1(PWS5701315) and Greater Moraine Public Water System #2(PWS5701503). Both systems include over 1380 miles of water main, types of water mains within those miles are C900, Cast Iron, Ductile Iron, High Density Polyethylene Pipe (HDPE), and Pre-stressed Concrete Cylinder Pipe(PCCP). The copper setters made prior to June 1986 may contain lead solder, all copper setters made after 1986 may not. Lead services lines have been encountered within both systems that MCES maintains. MCES now has Standard Operating Procedures and trackingsystems in place to track and remove any lead lines encountered in the future.

Because it is practically impossible to determine the lead content of an installed fixture, fitting or pipe,it should be assumed that the manufacture or installation date is the primary indicator of the lead content. Therefore, the characteristics of buildings and piping solder or fixtures would be buildings in Ohio built prior to 1998 or that use plumbing material or solder manufactured before 1998 may have materials with greater than 8% lead and are at higher risk of contributing lead to the drinking water than materials manufactured after 1998. In addition, buildings built and plumbing materials manufactured after 2014 were required to have less than 0.25% lead by weight and have the lowest risk for contributing lead to the drinking water. It should be noted however that, although prohibited, some use of leaded solder or leaded components may have occurred after the prohibitions became effective.

0Q	1Q	2Q	3Q	4Q	5Q	6Q	7Q				
0P	1P	2P	3P	4P	5P	6P	7P				
0O	1O	2O	3O	4O	5O	6O	7O	8O	9O	10O	
0N	1N	2N	3N	4N	5N	6N	7N	8N	9N	10N	
0M	1M	2M	3M	4M	5M	6M	7M	8M	9M	10M	
0L	1L	2L	3L	4L	5L	6L	7L	8L	9L		
0K	1K	2K	3K	4K	5K	6K	7K	8K	9K		
0J	1J	2J	3J	4J	5J	6J	7J	8J	9J		
0I	1I	2I	3I	4I	5I	6I	7I	8I	9I		
0H	1H	2H	3H	4H	5H	6H	7H	8H			
0G	1G	2G	3G	4G	5G	6G	7G	8G			
0F	1F	2F	3F	4F	5F	6F	7F	8F			
0E	1E	2E	3E	4E	5E	6E	7E	8E			
0D	1D	2D	3D	4D	5D	6D	7D	8D			
0C	1C	2C	3C	4C	5C	6C	7C	8C			
0B	1B	2B	3B	4B	5B	6B	7B	8B			
				6A	7A	8A					

MCES Water Service Area





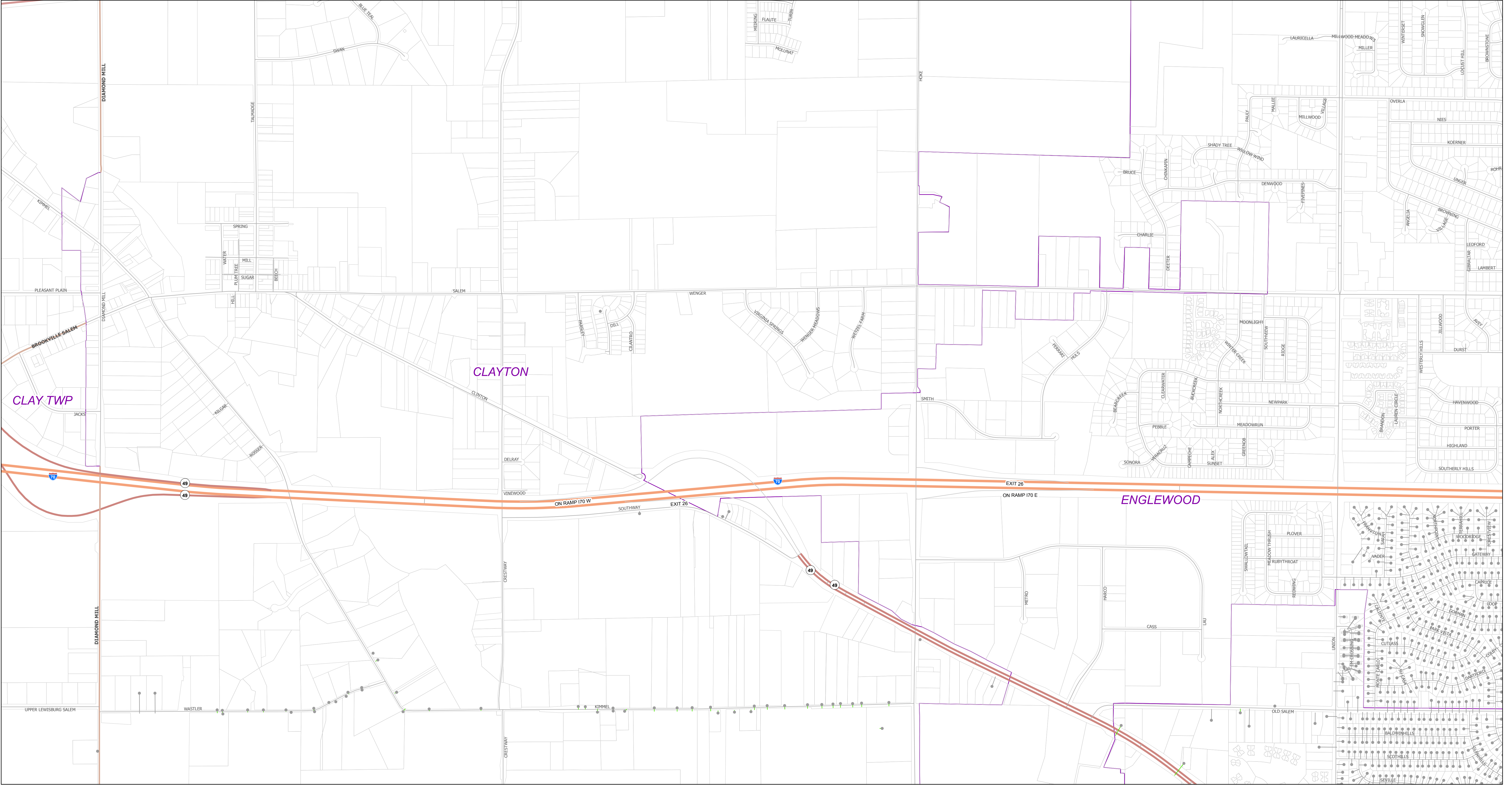

Private Side of Water Service

- Potential Lead Containing Components (26)
- Copper & PVC (0)
- Verified Lead Lines (0)

Public Side of Water Service

- Potential Lead Containing Components (3)
- Copper & PVC (17)
- Verified Lead Lines (0)

Montgomery County Environmental Services (MCES) operates two public water systems. Greater Moraine Public Water System #1(PWS5701315) and Greater Moraine Public Water System #2(PWS5701503). Both systems include over 1380 miles of water main, types of water mains within those miles are C900, Cast Iron, Ductile Iron, High Density Polyethylene Pipe (HDPE), and Pre-stressed Concrete Cylinder Pipe(PCCP). The copper settlers made prior to June 1986 may contain lead solder, all copper settlers made after 1986 may not. Lead services lines have been encountered within both systems that MCES maintains. MCES now has Standard Operating Procedures and trackingsystems in place to track and remove any lead lines encountered in the future.

Montgomery County Environmental Services

Montgomery County, Ohio

Water Service Line & Component Information

Buildings in Ohio built prior to 1998 or that use plumbing material or older manufactured before 1998 may have materials with greater than 8% lead and are at a higher risk of contributing lead to the drinking water than materials manufactured after 1998. In addition buildings built and plumbing materials manufactured after 2014 were required to have less than 0.25 lead by weight and have the lowest risk for contributing lead to drinking water.

Because it is practically impossible to determine the lead content of an installed fixture, fitting or pipe,it should be assumed that the manufacture or installation date is the primary indicator of the lead content. Therefore, the characteristics of buildings and piping solder or fixtures would be buildings in Ohio built prior to 1998 or that use plumbing material or solder manufactured before 1998 may have materials with greater than 8% lead and are at higher risk of contributing lead to the drinking water than materials manufactured after 1998. In addition, buildings built and plumbing materials manufactured after 2014 were required to have less than 0.25% lead by weight and have the lowest risk for contributing lead to the drinking water. It should be noted however that, although prohibited, some use of leaded solder or leaded components may have occurred after the prohibitions became effective.

0Q	1Q	2Q	3Q	4Q	5Q	6Q	7Q				
0P	1P	2P	3P	4P	5P	6P	7P				
0O	1O	2O	3O	4O	5O	6O	7O	8O	9O	10O	
0N	1N	2N	3N	4N	5N	6N	7N	8N	9N	10N	
0M	1M	2M	3M	4M	5M	6M	7M	8M	9M	10M	
0L	1L	2L	3L	4L	5L	6L	7L	8L	9L		
0K	1K	2K	3K	4K	5K	6K	7K	8K	9K		
0J	1J	2J	3J	4J	5J	6J	7J	8J	9J		
0I	1I	2I	3I	4I	5I	6I	7I	8I	9I		
0H	1H	2H	3H	4H	5H	6H	7H	8H			
0G	1G	2G	3G	4G	5G	6G	7G	8G			
0F	1F	2F	3F	4F	5F	6F	7F	8F			
0E	1E	2E	3E	4E	5E	6E	7E	8E			
0D	1D	2D	3D	4D	5D	6D	7D	8D			
0C	1C	2C	3C	4C	5C	6C	7C	8C			
0B	1B	2B	3B	4B	5B	6B	7B	8B			
				6A	7A	8A					

MCES Water Service Area





Private Side of Water Service

- Potential Lead Containing Components (0)
- Copper & PVC (0)
- Verified Lead Lines (0)

Public Side of Water Service

- Potential Lead Containing Components (0)
- Copper & PVC (0)
- Verified Lead Lines (0)

Montgomery County Environmental Services
Montgomery County, Ohio
Water Service Line & Component Information

Buildings in Ohio built prior to 1998 or that use plumbing material or older manufactured before 1998 may have materials with greater than 8% lead and are at a higher risk of contributing lead to the drinking water than materials manufactured after 1998. In addition buildings built and plumbing materials manufactured after 2014 were required to have less than 0.25 lead by weight and have the lowest risk for contributing lead to drinking water.

Montgomery County Environmental Services (MCES) operates two public water systems. Greater Moraine Public Water System #1(PWS5701315) and Greater Moraine Public Water System #2(PWS5701503). Both systems include over 1380 miles of water main, types of water mains within those miles are C900, Cast Iron, Ductile Iron, High Density Polyethylene Pipe (HDPE), and Pre-stressed Concrete Cylinder Pipe(PCCP). The copper setters made prior to June 1986 may contain lead solder, all copper setters made after 1986 may not. Lead services lines have been encountered within both systems that MCES maintains. MCES now has Standard Operating Procedures and trackingsystems in place to track and remove any lead lines encountered in the future.

Because it is practically impossible to determine the lead content of an installed fixture, fitting or pipe,it should be assumed that the manufacture or installation date is the primary indicator of the lead content. Therefore, the characteristics of buildings and piping solder or fixtures would be buildings in Ohio built prior to 1998 or that use plumbing material or solder manufactured before 1998 may have materials with greater than 8% lead and are at higher risk of contributing lead to the drinking water than materials manufactured after 1998. In addition, buildings built and plumbing materials manufactured after 2014 were required to have less than 0.25% lead by weight and have the lowest risk for contributing lead to the drinking water. It should be noted however that, although prohibited, some use of leaded solder or leaded components may have occurred after the prohibitions became effective.

0Q	1Q	2Q	3Q	4Q	5Q	6Q	7Q				
0P	1P	2P	3P	4P	5P	6P	7P				
0O	1O	2O	3O	4O	5O	6O	7O	8O	9O	10O	
0N	1N	2N	3N	4N	5N	6N	7N	8N	9N	10N	
0M	1M	2M	3M	4M	5M	6M	7M	8M	9M	10M	
0L	1L	2L	3L	4L	5L	6L	7L	8L	9L		
0K	1K	2K	3K	4K	5K	6K	7K	8K	9K		
0J	1J	2J	3J	4J	5J	6J	7J	8J	9J		
0I	1I	2I	3I	4I	5I	6I	7I	8I	9I		
0H	1H	2H	3H	4H	5H	6H	7H	8H			
0G	1G	2G	3G	4G	5G	6G	7G	8G			
0F	1F	2F	3F	4F	5F	6F	7F	8F			
0E	1E	2E	3E	4E	5E	6E	7E	8E			
0D	1D	2D	3D	4D	5D	6D	7D	8D			
0C	1C	2C	3C	4C	5C	6C	7C	8C			
0B	1B	2B	3B	4B	5B	6B	7B	8B	6A	7A	8A

MCES Water Service Area



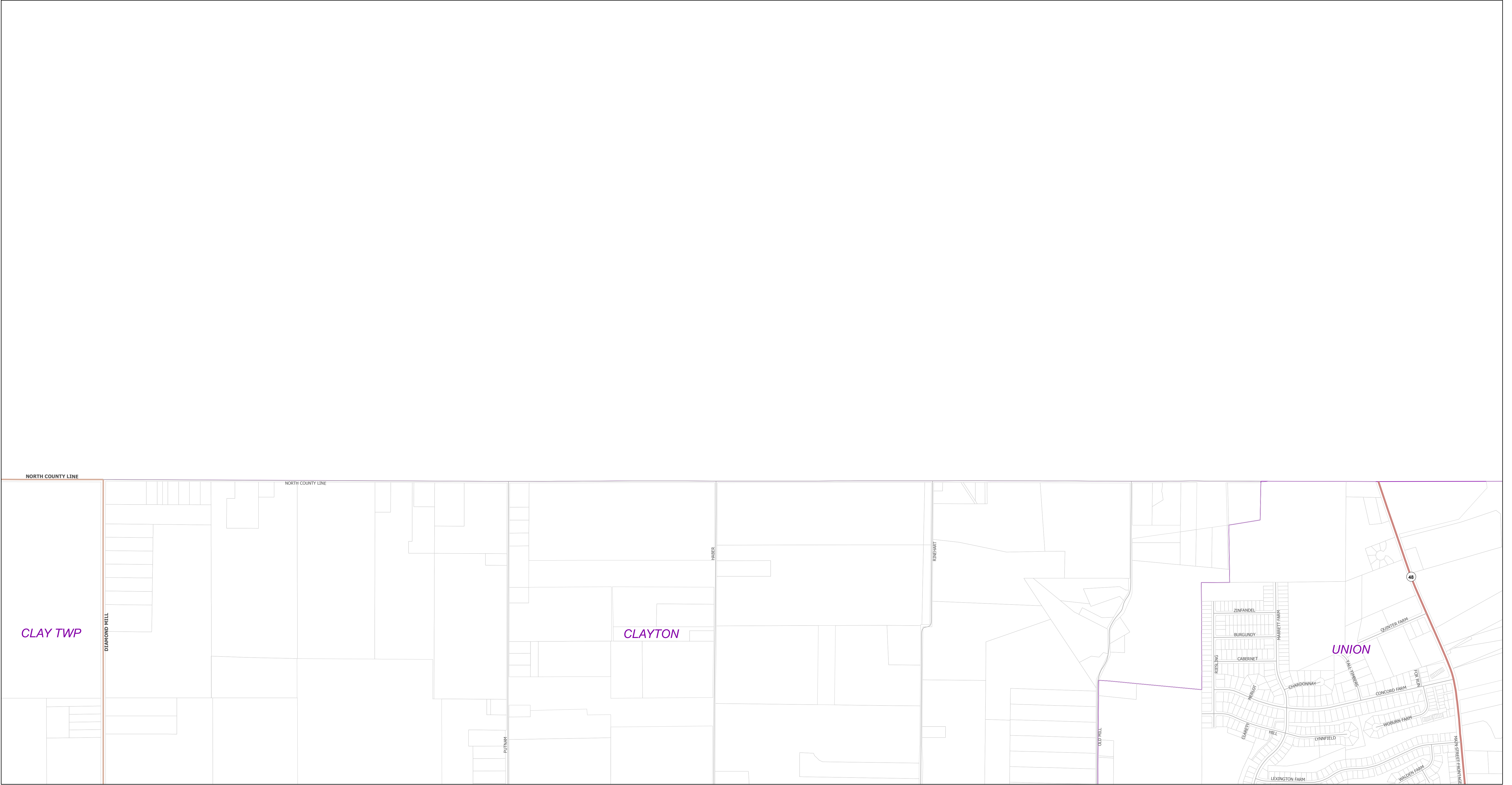

Private Side of Water Service

- Potential Lead Containing Components (0)
- Copper & PVC (0)
- Verified Lead Lines (0)

Public Side of Water Service

- Potential Lead Containing Components (0)
- Copper & PVC (0)
- Verified Lead Lines (0)

Montgomery County Environmental Services
Montgomery County, Ohio
Water Service Line & Component Information

Buildings in Ohio built prior to 1998 or that use plumbing material or older manufactured before 1998 may have materials with greater than 8% lead and are at a higher risk of contributing lead to the drinking water than materials manufactured after 1998. In addition buildings built and plumbing materials manufactured after 2014 were required to have less than 0.25 lead by weight and have the lowest risk for contributing lead to drinking water.

Montgomery County Environmental Services (MCES) operates two public water systems. Greater Moraine Public Water System #1(PWS5701315) and Greater Moraine Public Water System #2(PWS5701503). Both systems include over 1380 miles of water main, types of water mains within those miles are C900, Cast Iron, Ductile Iron, High Density Polyethylene Pipe (HDPE), and Pre-stressed Concrete Cylinder Pipe(PCCP). The copper setters made prior to June 1986 may contain lead solder, all copper setters made after 1986 may not. Lead services lines have been encountered within both systems that MCES maintains. MCES now has Standard Operating Procedures and trackingsystems in place to track and remove any lead lines encountered in the future.

Because it is practically impossible to determine the lead content of an installed fixture, fitting or pipe,it should be assumed that the manufacture or installation date is the primary indicator of the lead content. Therefore, the characteristics of buildings and piping solder or fixtures would be buildings in Ohio built prior to 1998 or that use plumbing material or solder manufactured before 1998 may have materials with greater than 8% lead and are at higher risk of contributing lead to the drinking water than materials manufactured after 1998. In addition, buildings built and plumbing materials manufactured after 2014 were required to have less than 0.25% lead by weight and have the lowest risk for contributing lead to the drinking water. It should be noted however that, although prohibited, some use of leaded solder or leaded components may have occurred after the prohibitions became effective.

0Q	1Q	2Q	3Q	4Q	5Q	6Q	7Q								
0P	1P	2P	3P	4P	5P	6P	7P								
0O	1O	2O	3O	4O	5O	6O	7O	8O	9O	10O					
0N	1N	2N	3N	4N	5N	6N	7N	8N	9N	10N					
0M	1M	2M	3M	4M	5M	6M	7M	8M	9M	10M					
0L	1L	2L	3L	4L	5L	6L	7L	8L	9L						
0K	1K	2K	3K	4K	5K	6K	7K	8K	9K						
0J	1J	2J	3J	4J	5J	6J	7J	8J	9J						
0I	1I	2I	3I	4I	5I	6I	7I	8I	9I						
0H	1H	2H	3H	4H	5H	6H	7H	8H	9H						
0G	1G	2G	3G	4G	5G	6G	7G	8G							
0F	1F	2F	3F	4F	5F	6F	7F	8F							
0E	1E	2E	3E	4E	5E	6E	7E	8E							
0D	1D	2D	3D	4D	5D	6D	7D	8D							
0C	1C	2C	3C	4C	5C	6C	7C	8C							
0B	1B	2B	3B	4B	5B	6B	7B	8B							
						6A	7A	8A							

MCES Water Service Area



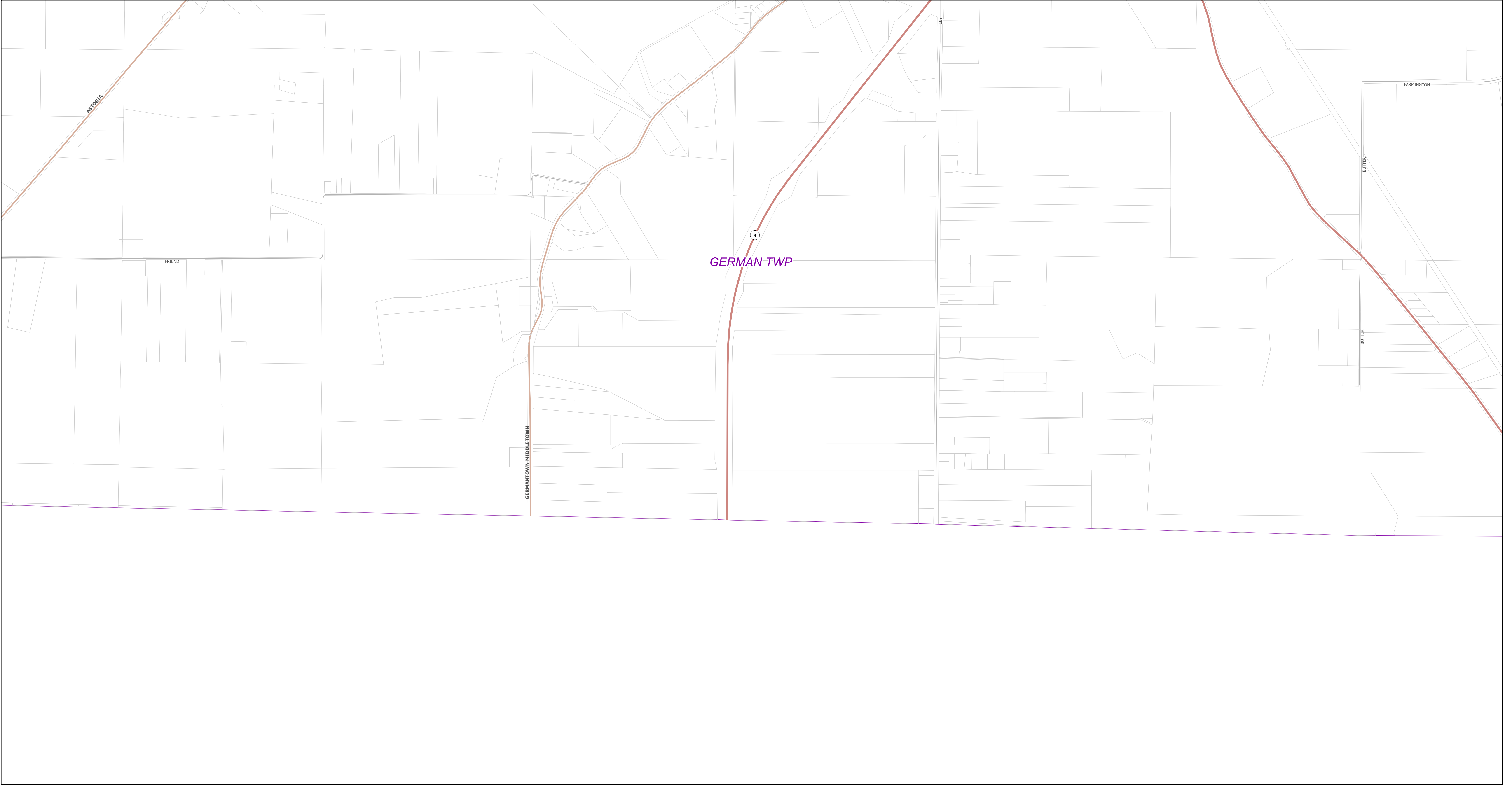

Private Side of Water Service

- Potential Lead Containing Components (0)
- Copper & PVC (0)
- Verified Lead Lines (0)

Public Side of Water Service

- Potential Lead Containing Components (0)
- Copper & PVC (0)
- Verified Lead Lines (0)

Montgomery County Environmental Services
Montgomery County, Ohio
Water Service Line & Component Information

Buildings in Ohio built prior to 1998 or that use plumbing material or older manufactured before 1998 may have materials with greater than 8% lead and are at a higher risk of contributing lead to the drinking water than materials manufactured after 1998. In addition buildings built and plumbing materials manufactured after 2014 were required to have less than 0.25 lead by weight and have the lowest risk for contributing lead to drinking water.

Montgomery County Environmental Services (MCES) operates two public water systems. Greater Moraine Public Water System #1(PWS5701315) and Greater Moraine Public Water System #2(PWS5701503). Both systems include over 1380 miles of water main, types of water mains within those miles are C900, Cast Iron, Ductile Iron, High Density Polyethylene Pipe (HDPE), and Pre-stressed Concrete Cylinder Pipe(PCCP). The copper setters made prior to June 1986 may contain lead solder, all copper setters made after 1986 may not. Lead services lines have been encountered within both systems that MCES maintains. MCES now has Standard Operating Procedures and trackingsystems in place to track and remove any lead lines encountered in the future.

Because it is practically impossible to determine the lead content of an installed fixture, fitting or pipe,it should be assumed that the manufacture or installation date is the primary indicator of the lead content. Therefore, the characteristics of buildings and piping solder or fixtures would be buildings in Ohio built prior to 1998 or that use plumbing material or solder manufactured before 1998 may have materials with greater than 8% lead and are at higher risk of contributing lead to the drinking water than materials manufactured after 1998. In addition, buildings built and plumbing materials manufactured after 2014 were required to have less than 0.25% lead by weight and have the lowest risk for contributing lead to the drinking water. It should be noted however that, although prohibited, some use of leaded solder or leaded components may have occurred after the prohibitions became effective.

0Q	1Q	2Q	3Q	4Q	5Q	6Q	7Q				
0P	1P	2P	3P	4P	5P	6P	7P				
0O	1O	2O	3O	4O	5O	6O	7O	8O	9O	10O	
0N	1N	2N	3N	4N	5N	6N	7N	8N	9N	10N	
0M	1M	2M	3M	4M	5M	6M	7M	8M	9M	10M	
0L	1L	2L	3L	4L	5L	6L	7L	8L	9L		
0K	1K	2K	3K	4K	5K	6K	7K	8K	9K		
0J	1J	2J	3J	4J	5J	6J	7J	8J	9J		
0I	1I	2I	3I	4I	5I	6I	7I	8I	9I		
0H	1H	2H	3H	4H	5H	6H	7H	8H	9H		
0G	1G	2G	3G	4G	5G	6G	7G	8G			
0F	1F	2F	3F	4F	5F	6F	7F	8F			
0E	1E	2E	3E	4E	5E	6E	7E	8E			
0D	1D	2D	3D	4D	5D	6D	7D	8D			
0C	1C	2C	3C	4C	5C	6C	7C	8C			
0B	1B	2B	3B	4B	5B	6B	7B	8B			

MCES Water Service Area



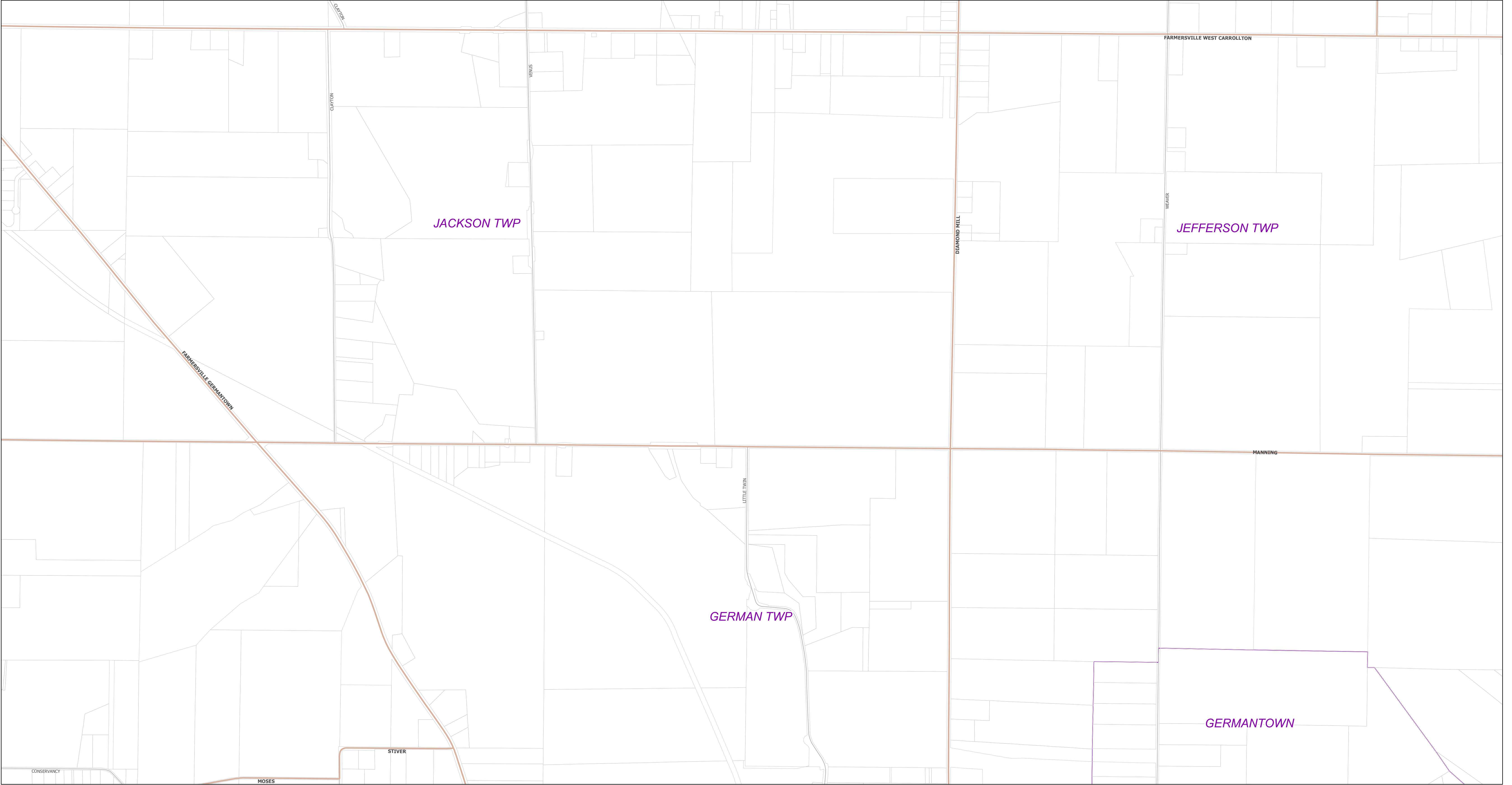

Private Side of Water Service

- Potential Lead Containing Components (0)
- Copper & PVC (0)
- Verified Lead Lines (0)

Public Side of Water Service

- Potential Lead Containing Components (0)
- Copper & PVC (0)
- Verified Lead Lines (0)

Montgomery County Environmental Services
Montgomery County, Ohio
Water Service Line & Component Information

Buildings in Ohio built prior to 1998 or that use plumbing material or older manufactured before 1998 may have materials with greater than 8% lead and are at a higher risk of contributing lead to the drinking water than materials manufactured after 1998. In addition buildings built and plumbing materials manufactured after 2014 were required to have less than 0.25 lead by weight and have the lowest risk for contributing lead to drinking water.

Montgomery County Environmental Services (MCES) operates two public water systems. Greater Moraine Public Water System #1(PWS5701315) and Greater Moraine Public Water System #2(PWS5701503). Both systems include over 1380 miles of water main, types of water mains within those miles are C900, Cast Iron, Ductile Iron, High Density Polyethylene Pipe (HDPE), and Pre-stressed Concrete Cylinder Pipe(PCCP). The copper setters made prior to June 1986 may contain lead solder, all copper setters made after 1986 may not. Lead services lines have been encountered within both systems that MCES maintains. MCES now has Standard Operating Procedures and trackingsystems in place to track and remove any lead lines encountered in the future.

Because it is practically impossible to determine the lead content of an installed fixture, fitting or pipe,it should be assumed that the manufacture or installation date is the primary indicator of the lead content. Therefore, the characteristics of buildings and piping solder or fixtures would be buildings in Ohio built prior to 1998 or that use plumbing material or solder manufactured before 1998 may have materials with greater than 8% lead and are at higher risk of contributing lead to the drinking water than materials manufactured after 1998. In addition, buildings built and plumbing materials manufactured after 2014 were required to have less than 0.25% lead by weight and have the lowest risk for contributing lead to the drinking water. It should be noted however that, although prohibited, some use of leaded solder or leaded components may have occurred after the prohibitions became effective.

OQ	1Q	2Q	3Q	4Q	5Q	6Q	7Q				
OP	1P	2P	3P	4P	5P	6P	7P				
OO	1O	2O	3O	4O	5O	6O	7O	8O	9O	10O	
ON	1N	2N	3N	4N	5N	6N	7N	8N	9N	10N	
OM	1M	2M	3M	4M	5M	6M	7M	8M	9M	10M	
OL	1L	2L	3L	4L	5L	6L	7L	8L	9L		
OK	1K	2K	3K	4K	5K	6K	7K	8K	9K		
OJ	1J	2J	3J	4J	5J	6J	7J	8J	9J		
OI	1I	2I	3I	4I	5I	6I	7I	8I	9I		
OH	1H	2H	3H	4H	5H	6H	7H	8H			
OG	1G	2G	3G	4G	5G	6G	7G	8G			
OF	1F	2F	3F	4F	5F	6F	7F	8F			
OE	1E	2E	3E	4E	5E	6E	7E	8E			
OD	1D	2D	3D	4D	5D	6D	7D	8D			
OC	1C	2C	3C	4C	5C	6C	7C	8C			
OB	1B	2B	3B	4B	5B	6B	7B	8B			
						6A	7A	8A			

MCES Water Service Area

2E



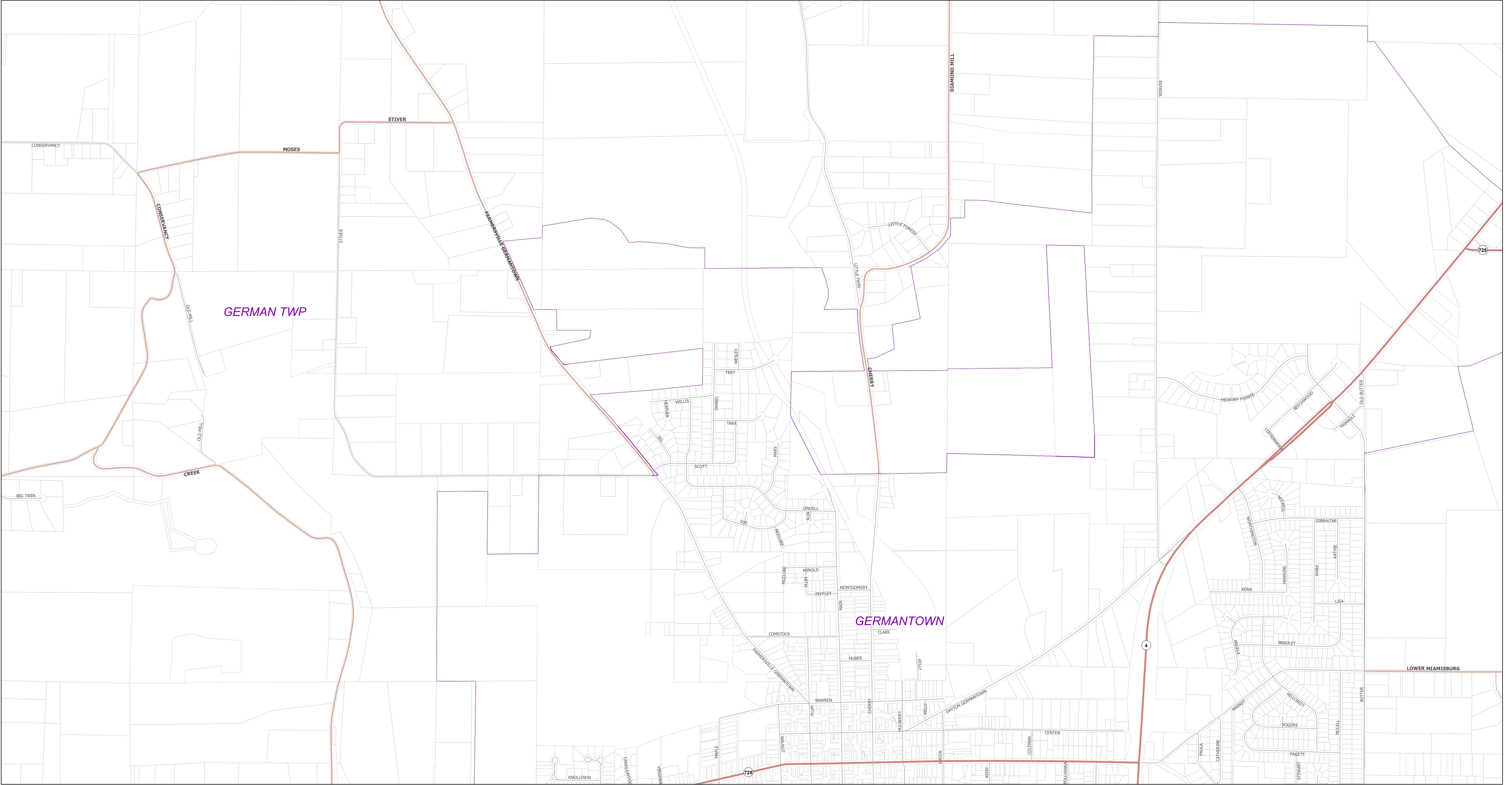

Private Side of Water Service

- Potential Lead Containing Components (0)
- Copper & PVC (0)
- Verified Lead Lines (0)

Public Side of Water Service

- Potential Lead Containing Components (0)
- Copper & PVC (0)
- Verified Lead Lines (0)

Montgomery County Environmental Services
Montgomery County, Ohio
Water Service Line & Component Information

Buildings in Ohio built prior to 1998 or that use plumbing material or older manufactured before 1998 may have materials with greater than 8% lead and are at a higher risk of contributing lead to the drinking water than materials manufactured after 1998. In addition buildings built and plumbing materials manufactured after 2014 were required to have less than 0.25 lead by weight and have the lowest risk for contributing lead to drinking water.

Montgomery County Environmental Services (MCES) operates two public water systems. Greater Moraine Public Water System #1(PWS5701315) and Greater Moraine Public Water System #2(PWS5701503). Both systems include over 1380 miles of water main, types of water mains within those miles are C900, Cast Iron, Ductile Iron, High Density Polyethylene Pipe (HDPE), and Pre-stressed Concrete Cylinder Pipe(PCCP). The copper settlers made prior to June 1986 may contain lead solder, all copper settlers made after 1986 may not. Lead services lines have been encountered within both systems that MCES maintains. MCES now has Standard Operating Procedures and trackingsystems in place to track and remove any lead lines encountered in the future.

Because it is practically impossible to determine the lead content of an installed fixture, fitting or pipe,it should be assumed that the manufacture or installation date is the primary indicator of the lead content. Therefore, the characteristics of buildings and piping solder or fixtures would be buildings in Ohio built prior to 1998 or that use plumbing material or solder manufactured before 1998 may have materials with greater than 8% lead and are at higher risk of contributing lead to the drinking water than materials manufactured after 1998. In addition, buildings built and plumbing materials manufactured after 2014 were required to have less than 0.25% lead by weight and have the lowest risk for contributing lead to the drinking water. It should be noted however that, although prohibited, some use of leaded solder or leaded components may have occurred after the prohibitions became effective.

0Q	1Q	2Q	3Q	4Q	5Q	6Q	7Q				
0P	1P	2P	3P	4P	5P	6P	7P				
0O	1O	2O	3O	4O	5O	6O	7O	8O	9O	10O	
0N	1N	2N	3N	4N	5N	6N	7N	8N	9N	10N	
0M	1M	2M	3M	4M	5M	6M	7M	8M	9M	10M	
0L	1L	2L	3L	4L	5L	6L	7L	8L	9L		
0K	1K	2K	3K	4K	5K	6K	7K	8K	9K		
0J	1J	2J	3J	4J	5J	6J	7J	8J	9J		
0I	1I	2I	3I	4I	5I	6I	7I	8I	9I		
0H	1H	2H	3H	4H	5H	6H	7H	8H	9H		
0G	1G	2G	3G	4G	5G	6G	7G	8G			
0F	1F	2F	3F	4F	5F	6F	7F	8F			
0E	1E	2E	3E	4E	5E	6E	7E	8E			
0D	1D	2D	3D	4D	5D	6D	7D	8D			
0C	1C	2C	3C	4C	5C	6C	7C	8C			
0B	1B	2B	3B	4B	5B	6B	7B	8B			
				6A	7A	8A					

MCES Water Service Area



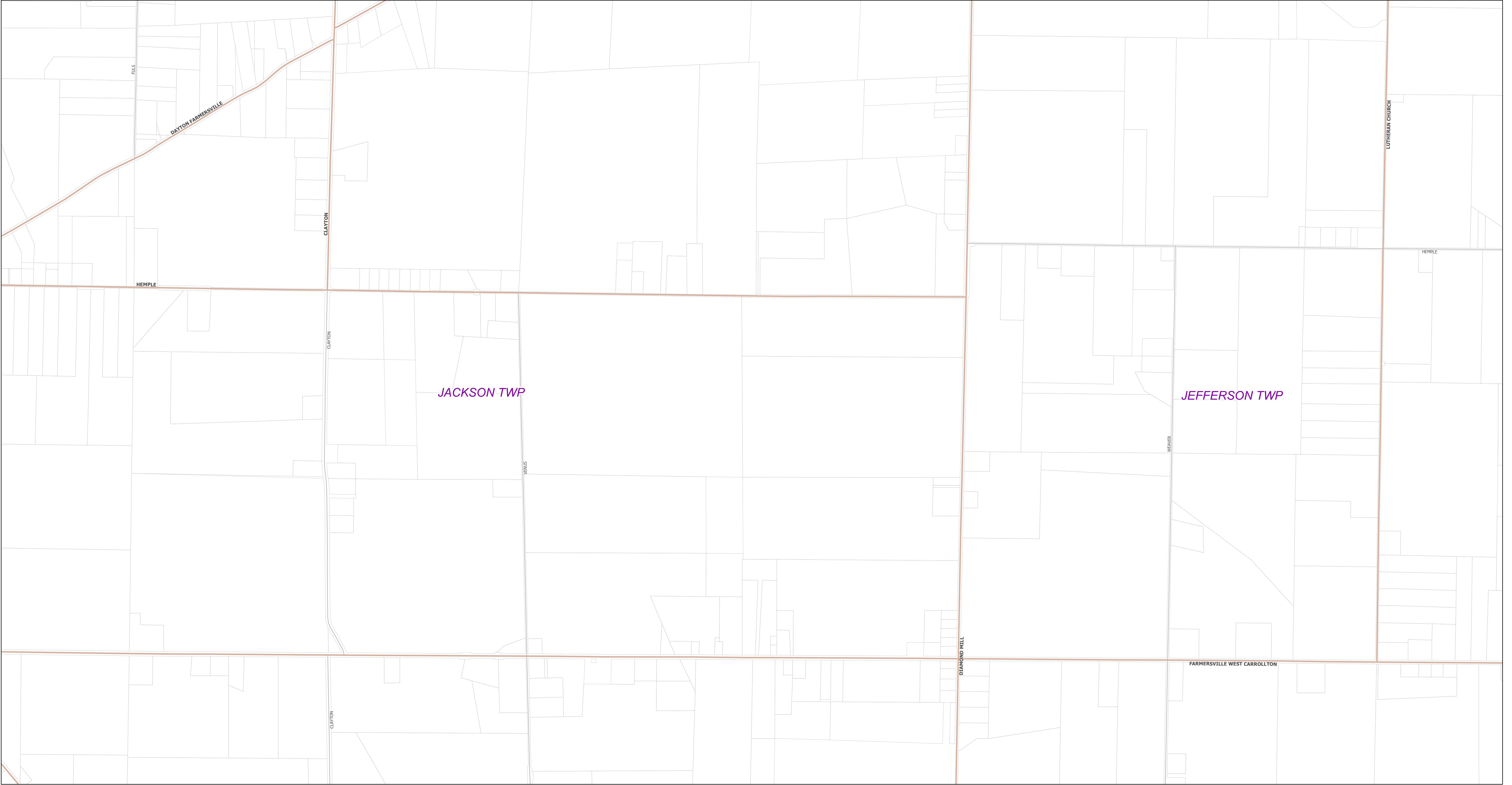

Private Side of Water Service

- Potential Lead Containing Components (0)
- Copper & PVC (0)
- Verified Lead Lines (0)

Public Side of Water Service

- Potential Lead Containing Components (0)
- Copper & PVC (0)
- Verified Lead Lines (0)

Montgomery County Environmental Services
Montgomery County, Ohio
Water Service Line & Component Information

Buildings in Ohio built prior to 1998 or that use plumbing material or older manufactured before 1998 may have materials with greater than 8% lead and are at a higher risk of contributing lead to the drinking water than materials manufactured after 1998. In addition buildings built and plumbing materials manufactured after 2014 were required to have less than 0.25 lead by weight and have the lowest risk for contributing lead to drinking water.

Montgomery County Environmental Services (MCES) operates two public water systems. Greater Moraine Public Water System #1(PWS5701315) and Greater Moraine Public Water System #2(PWS5701503). Both systems include over 1380 miles of water main, types of water mains within those miles are C900, Cast Iron, Ductile Iron, High Density Polyethylene Pipe (HDPE), and Pre-stressed Concrete Cylinder Pipe(PCCP). The copper setters made prior to June 1986 may contain lead solder, all copper setters made after 1986 may not. Lead services lines have been encountered within both systems that MCES maintains. MCES now has Standard Operating Procedures and trackingsystems in place to track and remove any lead lines encountered in the future.

Because it is practically impossible to determine the lead content of an installed fixture, fitting or pipe,it should be assumed that the manufacture or installation date is the primary indicator of the lead content. Therefore, the characteristics of buildings and piping solder or fixtures would be buildings in Ohio built prior to 1998 or that use plumbing material or solder manufactured before 1998 may have materials with greater than 8% lead and are at higher risk of contributing lead to the drinking water than materials manufactured after 1998. In addition, buildings built and plumbing materials manufactured after 2014 were required to have less than 0.25% lead by weight and have the lowest risk for contributing lead to the drinking water. It should be noted however that, although prohibited, some use of leaded solder or leaded components may have occurred after the prohibitions became effective.

0Q	1Q	2Q	3Q	4Q	5Q	6Q	7Q				
0P	1P	2P	3P	4P	5P	6P	7P				
0O	1O	2O	3O	4O	5O	6O	7O	8O	9O	10O	
0N	1N	2N	3N	4N	5N	6N	7N	8N	9N	10N	
0M	1M	2M	3M	4M	5M	6M	7M	8M	9M	10M	
0L	1L	2L	3L	4L	5L	6L	7L	8L	9L		
0K	1K	2K	3K	4K	5K	6K	7K	8K	9K		
0J	1J	2J	3J	4J	5J	6J	7J	8J	9J		
0I	1I	2I	3I	4I	5I	6I	7I	8I	9I		
0H	1H	2H	3H	4H	5H	6H	7H	8H			
0G	1G	2G	3G	4G	5G	6G	7G	8G			
0F	1F	2F	3F	4F	5F	6F	7F	8F			
0E	1E	2E	3E	4E	5E	6E	7E	8E			
0D	1D	2D	3D	4D	5D	6D	7D	8D			
0C	1C	2C	3C	4C	5C	6C	7C	8C			
0B	1B	2B	3B	4B	5B	6B	7B	8B			
						6A	7A	8A			

MCES Water Service Area



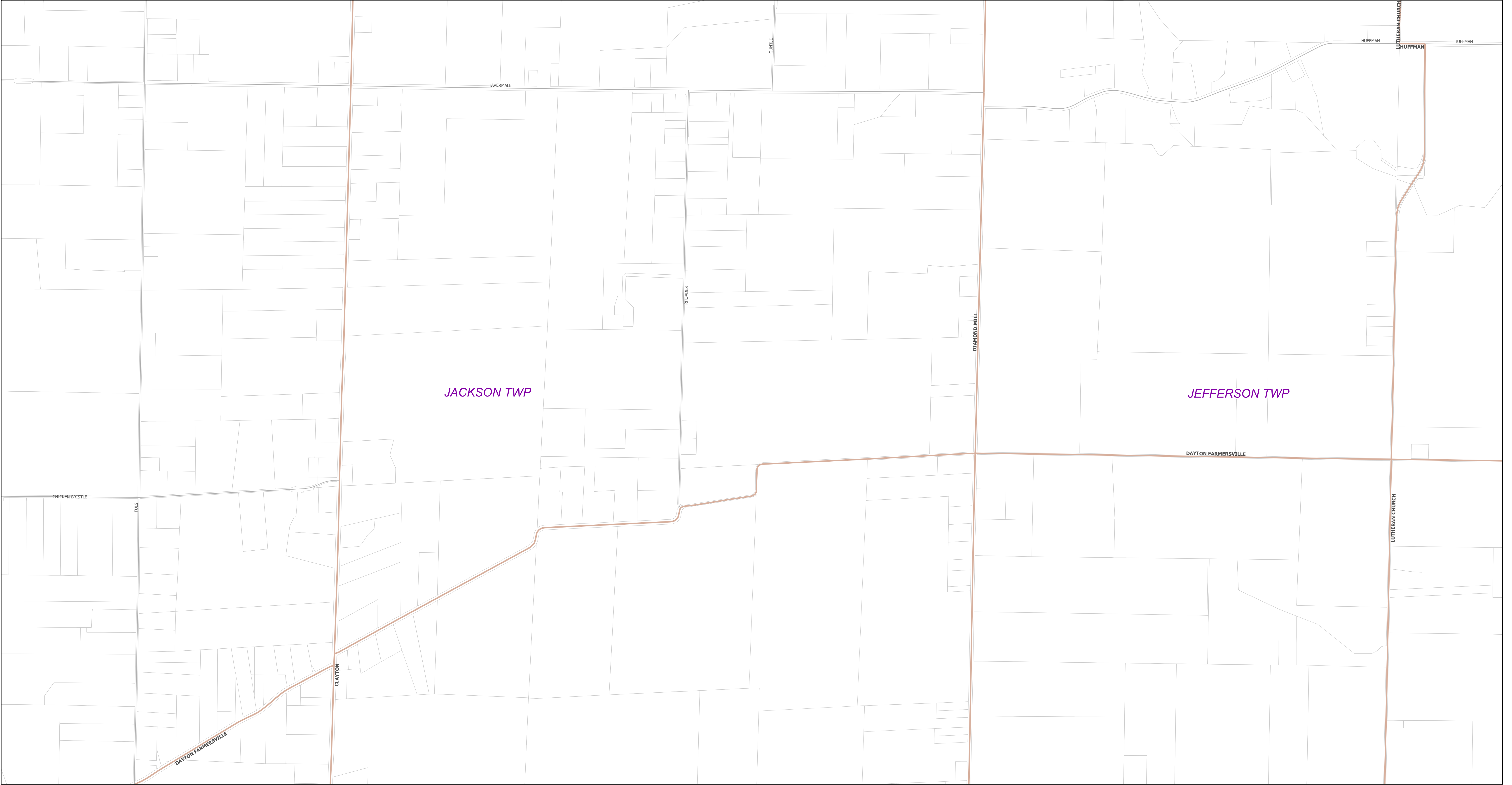

Private Side of Water Service

- Potential Lead Containing Components (0)
- Copper & PVC (0)
- Verified Lead Lines (0)

Public Side of Water Service

- Potential Lead Containing Components (0)
- Copper & PVC (0)
- Verified Lead Lines (0)

Montgomery County Environmental Services

Montgomery County, Ohio

Water Service Line & Component Information

Buildings in Ohio built prior to 1998 or that use plumbing material or older manufactured before 1998 may have materials with greater than 8% lead and are at a higher risk of contributing lead to the drinking water than materials manufactured after 1998. In addition buildings built and plumbing materials manufactured after 2014 were required to have less than 0.25 lead by weight and have the lowest risk for contributing lead to drinking water.

Montgomery County Environmental Services (MCES) operates two public water systems. Greater Moraine Public Water System #1(PWS5701315) and Greater Moraine Public Water System #2(PWS5701503). Both systems include over 1380 miles of water main, types of water mains within those miles are C900, Cast Iron, Ductile Iron, High Density Polyethylene Pipe (HDPE), and Pre-stressed Concrete Cylinder Pipe(PCCP). The copper setters made prior to June 1986 may contain lead solder, all copper setters made after 1986 may not. Lead services lines have been encountered within both systems that MCES maintains. MCES now has Standard Operating Procedures and trackingsystems in place to track and remove any lead lines encountered in the future.

Because it is practically impossible to determine the lead content of an installed fixture, fitting or pipe,it should be assumed that the manufacture or installation date is the primary indicator of the lead content. Therefore, the characteristics of buildings and piping solder or fixtures would be buildings in Ohio built prior to 1998 or that use plumbing material or solder manufactured before 1998 may have materials with greater than 8% lead and are at higher risk of contributing lead to the drinking water than materials manufactured after 1998. In addition, buildings built and plumbing materials manufactured after 2014 were required to have less than 0.25% lead by weight and have the lowest risk for contributing lead to the drinking water. It should be noted however that, although prohibited, some use of leaded solder or leaded components may have occurred after the prohibitions became effective.

0Q	1Q	2Q	3Q	4Q	5Q	6Q	7Q				
0P	1P	2P	3P	4P	5P	6P	7P				
0O	1O	2O	3O	4O	5O	6O	7O	8O	9O	10O	
0N	1N	2N	3N	4N	5N	6N	7N	8N	9N	10N	
0M	1M	2M	3M	4M	5M	6M	7M	8M	9M	10M	
0L	1L	2L	3L	4L	5L	6L	7L	8L	9L		
0K	1K	2K	3K	4K	5K	6K	7K	8K	9K		
0J	1J	2J	3J	4J	5J	6J	7J	8J	9J		
0I	1I	2I	3I	4I	5I	6I	7I	8I	9I		
0H	1H	2H	3H	4H	5H	6H	7H	8H	9H		
0G	1G	2G	3G	4G	5G	6G	7G	8G			
0F	1F	2F	3F	4F	5F	6F	7F	8F			
0E	1E	2E	3E	4E	5E	6E	7E	8E			
0D	1D	2D	3D	4D	5D	6D	7D	8D			
0C	1C	2C	3C	4C	5C	6C	7C	8C			
0B	1B	2B	3B	4B	5B	6B	7B	8B			
						6A	7A	8A			

MCES Water Service Area



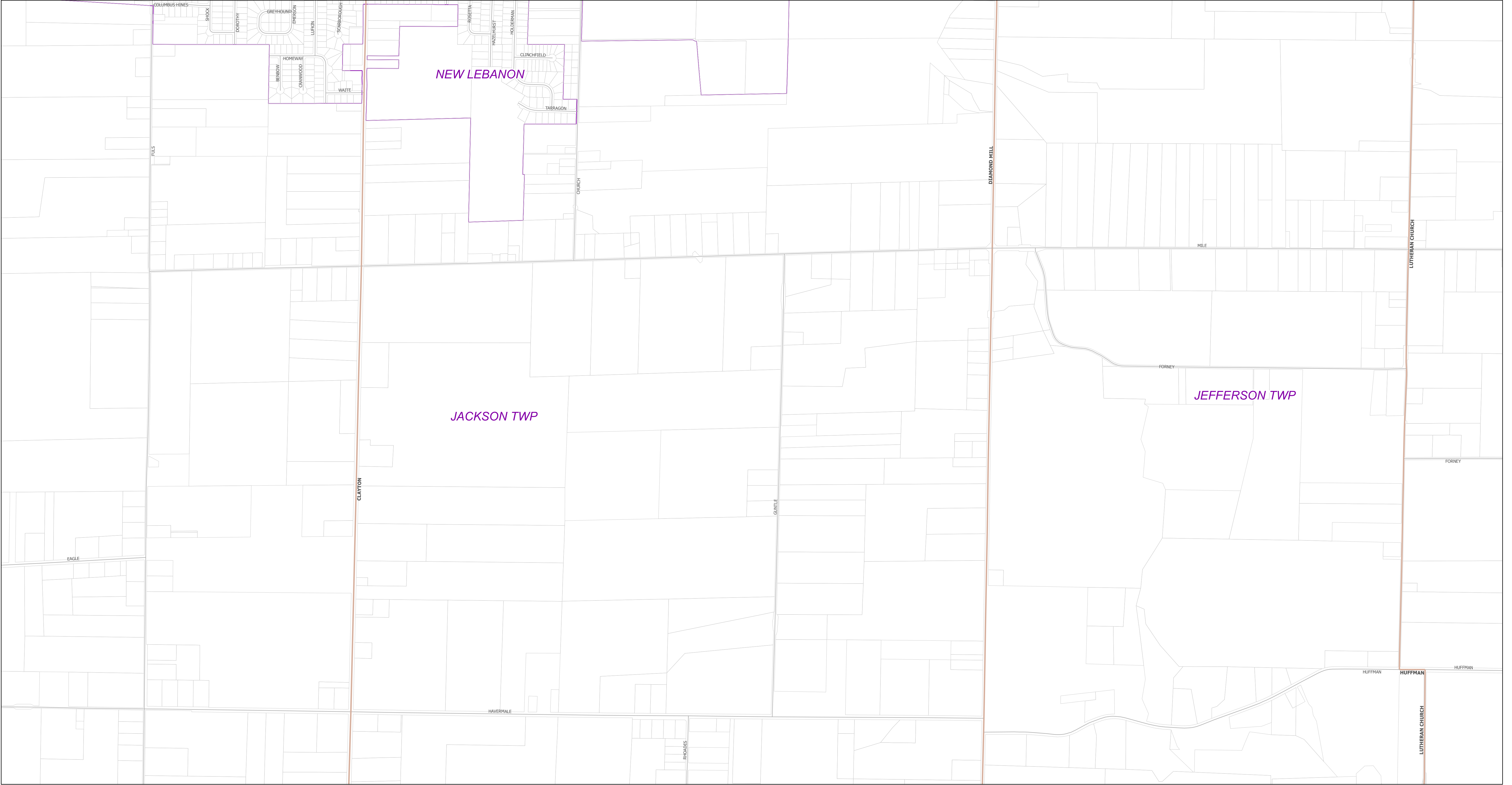

Private Side of Water Service

- Potential Lead Containing Components (0)
- Copper & PVC (0)
- Verified Lead Lines (0)

Public Side of Water Service

- Potential Lead Containing Components (0)
- Copper & PVC (0)
- Verified Lead Lines (0)

Montgomery County Environmental Services

Montgomery County, Ohio

Water Service Line & Component Information

Buildings in Ohio built prior to 1998 or that use plumbing material or older manufactured before 1998 may have materials with greater than 8% lead and are at a higher risk of contributing lead to the drinking water than materials manufactured after 1998. In addition buildings built and plumbing materials manufactured after 2014 were required to have less than 0.25 lead by weight and have the lowest risk for contributing lead to drinking water.

Montgomery County Environmental Services (MCES) operates two public water systems. Greater Moraine Public Water System #1(PWS5701315) and Greater Moraine Public Water System #2(PWS5701503). Both systems include over 1380 miles of water main, types of water mains within those miles are C900, Cast Iron, Ductile Iron, High Density Polyethylene Pipe (HDPE), and Pre-stressed Concrete Cylinder Pipe(PCCP). The copper setters made prior to June 1986 may contain lead solder, all copper setters made after 1986 may not. Lead services lines have been encountered within both systems that MCES maintains. MCES now has Standard Operating Procedures and trackingsystems in place to track and remove any lead lines encountered in the future.

Because it is practically impossible to determine the lead content of an installed fixture, fitting or pipe,it should be assumed that the manufacture or installation date is the primary indicator of the lead content. Therefore, the characteristics of buildings and piping solder or fixtures would be buildings in Ohio built prior to 1998 or that use plumbing material or solder manufactured before 1998 may have materials with greater than 8% lead and are at higher risk of contributing lead to the drinking water than materials manufactured after 1998. In addition, buildings built and plumbing materials manufactured after 2014 were required to have less than 0.25% lead by weight and have the lowest risk for contributing lead to the drinking water. It should be noted however that, although prohibited, some use of leaded solder or leaded components may have occurred after the prohibitions became effective.

0Q	1Q	2Q	3Q	4Q	5Q	6Q	7Q				
0P	1P	2P	3P	4P	5P	6P	7P				
0O	1O	2O	3O	4O	5O	6O	7O	8O	9O	10O	
0N	1N	2N	3N	4N	5N	6N	7N	8N	9N	10N	
0M	1M	2M	3M	4M	5M	6M	7M	8M	9M	10M	
0L	1L	2L	3L	4L	5L	6L	7L	8L	9L		
0K	1K	2K	3K	4K	5K	6K	7K	8K	9K		
0J	1J	2J	3J	4J	5J	6J	7J	8J	9J		
0I	1I	2I	3I	4I	5I	6I	7I	8I	9I		
0H	1H	2H	3H	4H	5H	6H	7H	8H			
0G	1G	2G	3G	4G	5G	6G	7G	8G			
0F	1F	2F	3F	4F	5F	6F	7F	8F			
0E	1E	2E	3E	4E	5E	6E	7E	8E			
0D	1D	2D	3D	4D	5D	6D	7D	8D			
0C	1C	2C	3C	4C	5C	6C	7C	8C			
0B	1B	2B	3B	4B	5B	6B	7B	8B	6A	7A	8A

MCES Water Service Area





Private Side of Water Service

- Potential Lead Containing Components (0)
- Copper & PVC (0)
- Verified Lead Lines (0)

Public Side of Water Service

- Potential Lead Containing Components (0)
- Copper & PVC (0)
- Verified Lead Lines (0)

Montgomery County Environmental Services
Montgomery County, Ohio
Water Service Line & Component Information

Buildings in Ohio built prior to 1998 or that use plumbing material or older manufactured before 1998 may have materials with greater than 8% lead and are at a higher risk of contributing lead to the drinking water than materials manufactured after 1998. In addition buildings built and plumbing materials manufactured after 2014 were required to have less than 0.25 lead by weight and have the lowest risk for contributing lead to drinking water.

Montgomery County Environmental Services (MCES) operates two public water systems. Greater Moraine Public Water System #1(PWS5701315) and Greater Moraine Public Water System #2(PWS5701503). Both systems include over 1380 miles of water main, types of water mains within those miles are C900, Cast Iron, Ductile Iron, High Density Polyethylene Pipe (HDPE), and Pre-stressed Concrete Cylinder Pipe(PCCP). The copper setters made prior to June 1986 may contain lead solder, all copper setters made after 1986 may not. Lead services lines have been encountered within both systems that MCES maintains. MCES now has Standard Operating Procedures and trackingsystems in place to track and remove any lead lines encountered in the future.

Because it is practically impossible to determine the lead content of an installed fixture, fitting or pipe,it should be assumed that the manufacture or installation date is the primary indicator of the lead content. Therefore, the characteristics of buildings and piping solder or fixtures would be buildings in Ohio built prior to 1998 or that use plumbing material or solder manufactured before 1998 may have materials with greater than 8% lead and are at higher risk of contributing lead to the drinking water than materials manufactured after 1998. In addition, buildings built and plumbing materials manufactured after 2014 were required to have less than 0.25% lead by weight and have the lowest risk for contributing lead to the drinking water. It should be noted however that, although prohibited, some use of leaded solder or leaded components may have occurred after the prohibitions became effective.

0Q	1Q	2Q	3Q	4Q	5Q	6Q	7Q				
0P	1P	2P	3P	4P	5P	6P	7P				
0O	1O	2O	3O	4O	5O	6O	7O	8O	9O	10O	
0N	1N	2N	3N	4N	5N	6N	7N	8N	9N	10N	
0M	1M	2M	3M	4M	5M	6M	7M	8M	9M	10M	
0L	1L	2L	3L	4L	5L	6L	7L	8L	9L		
0K	1K	2K	3K	4K	5K	6K	7K	8K	9K		
0J	1J	2J	3J	4J	5J	6J	7J	8J	9J		
0I	1I	2I	3I	4I	5I	6I	7I	8I	9I		
0H	1H	2H	3H	4H	5H	6H	7H	8H			
0G	1G	2G	3G	4G	5G	6G	7G	8G			
0F	1F	2F	3F	4F	5F	6F	7F	8F			
0E	1E	2E	3E	4E	5E	6E	7E	8E			
0D	1D	2D	3D	4D	5D	6D	7D	8D			
0C	1C	2C	3C	4C	5C	6C	7C	8C			
0B	1B	2B	3B	4B	5B	6B	7B	8B			
						6A	7A	8A			

MCES Water Service Area



Private Side of Water Service

- Potential Lead Containing Components (0)
- Copper & PVC (0)
- Verified Lead Lines (0)

Public Side of Water Service

- Potential Lead Containing Components (0)
- Copper & PVC (0)
- Verified Lead Lines (0)

Montgomery County Environmental Services
Montgomery County, Ohio
Water Service Line & Component Information

Buildings in Ohio built prior to 1998 or that use plumbing material or older manufactured before 1998 may have materials with greater than 8% lead and are at a higher risk of contributing lead to the drinking water than materials manufactured after 1998. In addition buildings built and plumbing materials manufactured after 2014 were required to have less than 0.25 lead by weight and have the lowest risk for contributing lead to drinking water.

Montgomery County Environmental Services (MCES) operates two public water systems. Greater Moraine Public Water System #1(PWS5701315) and Greater Moraine Public Water System #2(PWS5701503). Both systems include over 1380 miles of water main, types of water mains within those miles are C900, Cast Iron, Ductile Iron, High Density Polyethylene Pipe (HDPE), and Pre-stressed Concrete Cylinder Pipe(PCCP). The copper setters made prior to June 1986 may contain lead solder, all copper setters made after 1986 may not. Lead services lines have been encountered within both systems that MCES maintains. MCES now has Standard Operating Procedures and trackingsystems in place to track and remove any lead lines encountered in the future.

Because it is practically impossible to determine the lead content of an installed fixture, fitting or pipe,it should be assumed that the manufacture or installation date is the primary indicator of the lead content. Therefore, the characteristics of buildings and piping solder or fixtures would be buildings in Ohio built prior to 1998 or that use plumbing material or solder manufactured before 1998 may have materials with greater than 8% lead and are at higher risk of contributing lead to the drinking water than materials manufactured after 1998. In addition, buildings built and plumbing materials manufactured after 2014 were required to have less than 0.25% lead by weight and have the lowest risk for contributing lead to the drinking water. It should be noted however that, although prohibited, some use of leaded solder or leaded components may have occurred after the prohibitions became effective.

0Q	1Q	2Q	3Q	4Q	5Q	6Q	7Q				
0P	1P	2P	3P	4P	5P	6P	7P				
0O	1O	2O	3O	4O	5O	6O	7O	8O	9O	10O	
0N	1N	2N	3N	4N	5N	6N	7N	8N	9N	10N	
0M	1M	2M	3M	4M	5M	6M	7M	8M	9M	10M	
0L	1L	2L	3L	4L	5L	6L	7L	8L	9L		
0K	1K	2K	3K	4K	5K	6K	7K	8K	9K		
0J	1J	2J	3J	4J	5J	6J	7J	8J	9J		
0I	1I	2I	3I	4I	5I	6I	7I	8I	9I		
0H	1H	2H	3H	4H	5H	6H	7H	8H	9H		
0G	1G	2G	3G	4G	5G	6G	7G	8G			
0F	1F	2F	3F	4F	5F	6F	7F	8F			
0E	1E	2E	3E	4E	5E	6E	7E	8E			
0D	1D	2D	3D	4D	5D	6D	7D	8D			
0C	1C	2C	3C	4C	5C	6C	7C	8C			
0B	1B	2B	3B	4B	5B	6B	7B	8B	6A	7A	8A

MCES Water Service Area



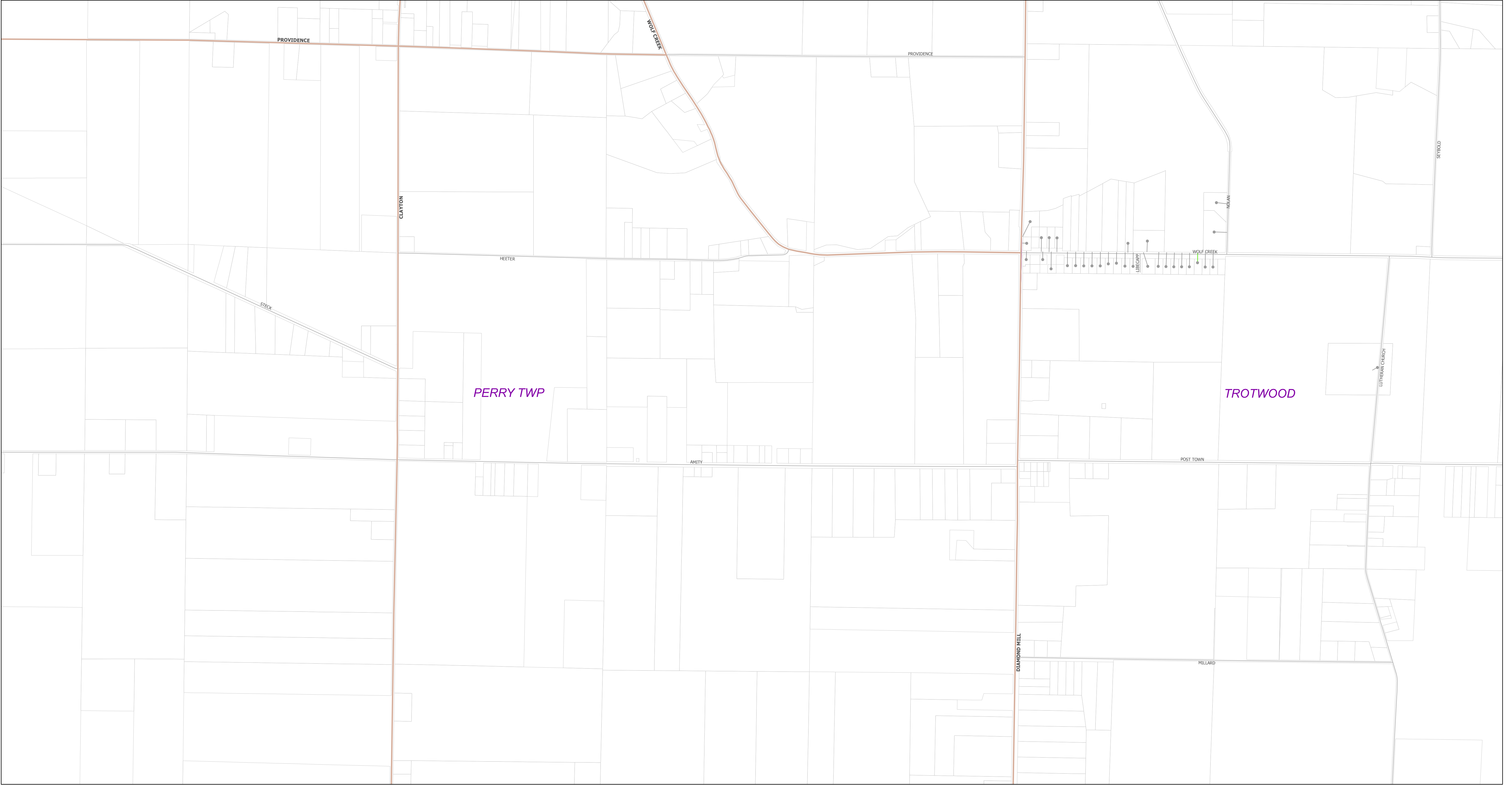

Private Side of Water Service

- Potential Lead Containing Components (30)
- Copper & PVC (0)
- Verified Lead Lines (0)

Public Side of Water Service

- Potential Lead Containing Components (29)
- Copper & PVC (1)
- Verified Lead Lines (0)

Montgomery County Environmental Services
Montgomery County, Ohio
Water Service Line & Component Information

Buildings in Ohio built prior to 1998 or that use plumbing material or older manufactured before 1998 may have materials with greater than 8% lead and are at a higher risk of contributing lead to the drinking water than materials manufactured after 1998. In addition buildings built and plumbing materials manufactured after 2014 were required to have less than 0.25 lead by weight and have the lowest risk for contributing lead to drinking water.

Montgomery County Environmental Services (MCES) operates two public water systems. Greater Moraine Public Water System #1(PWS5701315) and Greater Moraine Public Water System #2(PWS5701503). Both systems include over 1380 miles of water main, types of water mains within those miles are C900, Cast Iron, Ductile Iron, High Density Polyethylene Pipe (HDPE), and Pre-stressed Concrete Cylinder Pipe(PCCP). The copper setters made prior to June 1986 may contain lead solder, all copper setters made after 1986 may not. Lead services lines have been encountered within both systems that MCES maintains. MCES now has Standard Operating Procedures and trackingsystems in place to track and remove any lead lines encountered in the future.

Because it is practically impossible to determine the lead content of an installed fixture, fitting or pipe,it should be assumed that the manufacture or installation date is the primary indicator of the lead content. Therefore, the characteristics of buildings and piping solder or fixtures would be buildings in Ohio built prior to 1998 or that use plumbing material or solder manufactured before 1998 may have materials with greater than 8% lead and are at higher risk of contributing lead to the drinking water than materials manufactured after 1998. In addition, buildings built and plumbing materials manufactured after 2014 were required to have less than 0.25% lead by weight and have the lowest risk for contributing lead to the drinking water. It should be noted however that, although prohibited, some use of leaded solder or leaded components may have occurred after the prohibitions became effective.

0Q	1Q	2Q	3Q	4Q	5Q	6Q	7Q				
0P	1P	2P	3P	4P	5P	6P	7P				
0O	1O	2O	3O	4O	5O	6O	7O	8O	9O	10O	
0N	1N	2N	3N	4N	5N	6N	7N	8N	9N	10N	
0M	1M	2M	3M	4M	5M	6M	7M	8M	9M	10M	
0L	1L	2L	3L	4L	5L	6L	7L	8L	9L		
0K	1K	2K	3K	4K	5K	6K	7K	8K	9K		
0J	1J	2J	3J	4J	5J	6J	7J	8J	9J		
0I	1I	2I	3I	4I	5I	6I	7I	8I	9I		
0H	1H	2H	3H	4H	5H	6H	7H	8H	9H		
0G	1G	2G	3G	4G	5G	6G	7G	8G			
0F	1F	2F	3F	4F	5F	6F	7F	8F			
0E	1E	2E	3E	4E	5E	6E	7E	8E			
0D	1D	2D	3D	4D	5D	6D	7D	8D			
0C	1C	2C	3C	4C	5C	6C	7C	8C			
0B	1B	2B	3B	4B	5B	6B	7B	8B			
				6A	7A	8A					

MCES Water Service Area

2K



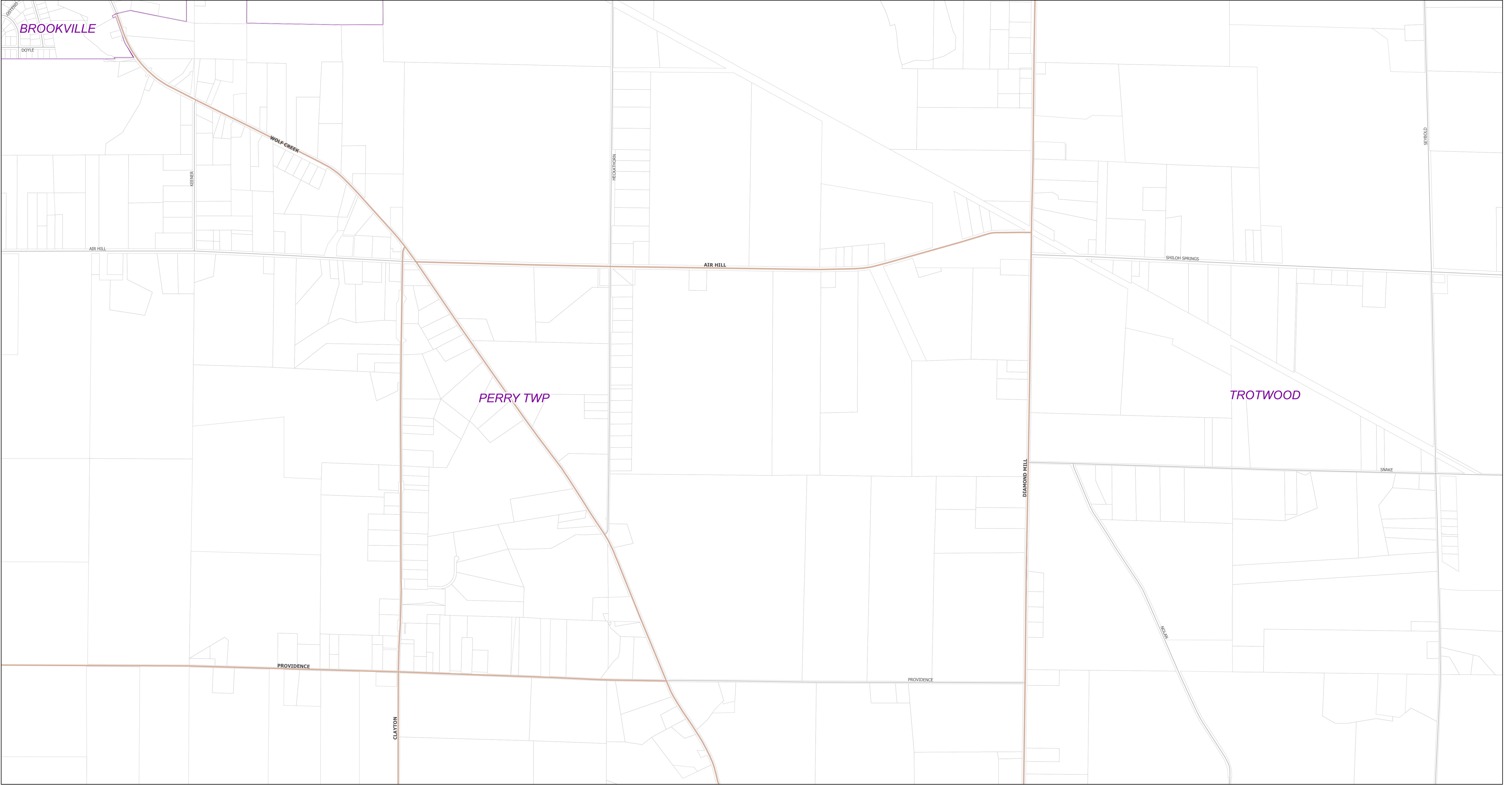

Private Side of Water Service

- Potential Lead Containing Components (0)
- Copper & PVC (0)
- Verified Lead Lines (0)

Public Side of Water Service

- Potential Lead Containing Components (0)
- Copper & PVC (0)
- Verified Lead Lines (0)

Montgomery County Environmental Services

Montgomery County, Ohio

Water Service Line & Component Information

Buildings in Ohio built prior to 1998 or that use plumbing material or older manufactured before 1998 may have materials with greater than 8% lead and are at a higher risk of contributing lead to the drinking water than materials manufactured after 1998. In addition buildings built and plumbing materials manufactured after 2014 were required to have less than 0.25 lead by weight and have the lowest risk for contributing lead to drinking water.

Montgomery County Environmental Services (MCES) operates two public water systems. Greater Moraine Public Water System #1(PWS5701315) and Greater Moraine Public Water System #2(PWS5701503). Both systems include over 1380 miles of water main, types of water mains within those miles are C900, Cast Iron, Ductile Iron, High Density Polyethylene Pipe (HDPE), and Pre-stressed Concrete Cylinder Pipe(PCCP). The copper setters made prior to June 1986 may contain lead solder, all copper setters made after 1986 may not. Lead services lines have been encountered within both systems that MCES maintains. MCES now has Standard Operating Procedures and trackingsystems in place to track and remove any lead lines encountered in the future.

Because it is practically impossible to determine the lead content of an installed fixture, fitting or pipe,it should be assumed that the manufacture or installation date is the primary indicator of the lead content. Therefore, the characteristics of buildings and piping solder or fixtures would be buildings in Ohio built prior to 1998 or that use plumbing material or solder manufactured before 1998 may have materials with greater than 8% lead and are at higher risk of contributing lead to the drinking water than materials manufactured after 1998. In addition, buildings built and plumbing materials manufactured after 2014 were required to have less than 0.25% lead by weight and have the lowest risk for contributing lead to the drinking water. It should be noted however that, although prohibited, some use of leaded solder or leaded components may have occurred after the prohibitions became effective.

0Q	1Q	2Q	3Q	4Q	5Q	6Q	7Q				
0P	1P	2P	3P	4P	5P	6P	7P				
0O	1O	2O	3O	4O	5O	6O	7O	8O	9O	10O	
0N	1N	2N	3N	4N	5N	6N	7N	8N	9N	10N	
0M	1M	2M	3M	4M	5M	6M	7M	8M	9M	10M	
0L	1L	2L	3L	4L	5L	6L	7L	8L	9L		
0K	1K	2K	3K	4K	5K	6K	7K	8K	9K		
0J	1J	2J	3J	4J	5J	6J	7J	8J	9J		
0I	1I	2I	3I	4I	5I	6I	7I	8I	9I		
0H	1H	2H	3H	4H	5H	6H	7H	8H	9H		
0G	1G	2G	3G	4G	5G	6G	7G	8G			
0F	1F	2F	3F	4F	5F	6F	7F	8F			
0E	1E	2E	3E	4E	5E	6E	7E	8E			
0D	1D	2D	3D	4D	5D	6D	7D	8D			
0C	1C	2C	3C	4C	5C	6C	7C	8C			
0B	1B	2B	3B	4B	5B	6B	7B	8B			
						6A	7A	8A			

MCES Water Service Area



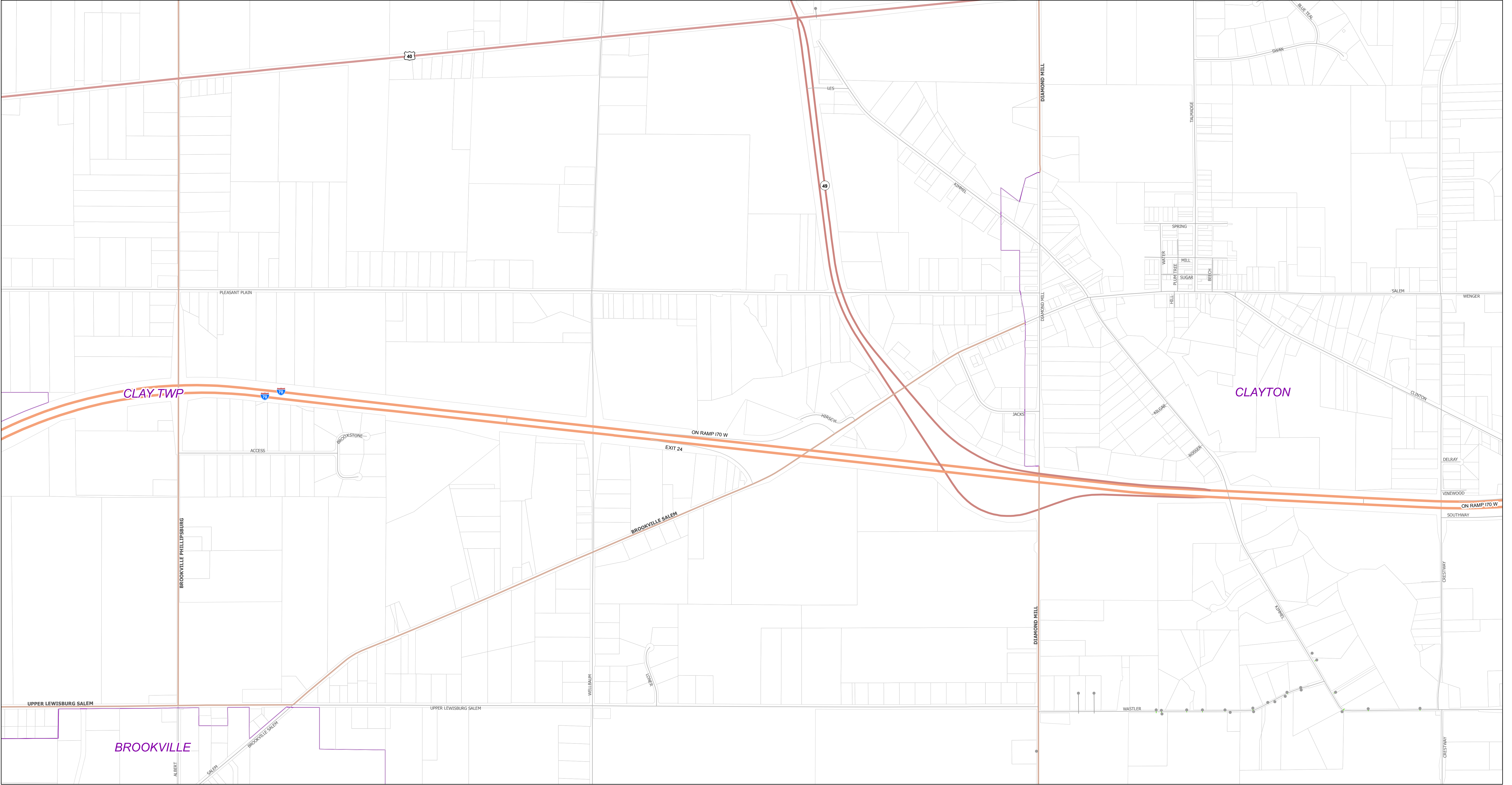

Private Side of Water Service

- Potential Lead Containing Components (2)
- Copper & PVC (0)
- Verified Lead Lines (0)

Public Side of Water Service

- Potential Lead Containing Components (2)
- Copper & PVC (0)
- Verified Lead Lines (0)

Montgomery County Environmental Services
Montgomery County, Ohio
Water Service Line & Component Information

Buildings in Ohio built prior to 1998 or that use plumbing material or older manufactured before 1998 may have materials with greater than 8% lead and are at a higher risk of contributing lead to the drinking water than materials manufactured after 1998. In addition buildings built and plumbing materials manufactured after 2014 were required to have less than 0.25 lead by weight and have the lowest risk for contributing lead to drinking water.

Montgomery County Environmental Services (MCES) operates two public water systems. Greater Moraine Public Water System #1(PWS5701315) and Greater Moraine Public Water System #2(PWS5701503). Both systems include over 1380 miles of water main, types of water mains within those miles are C900, Cast Iron, Ductile Iron, High Density Polyethylene Pipe (HDPE), and Pre-stressed Concrete Cylinder Pipe(PCCP). The copper setters made prior to June 1986 may contain lead solder, all copper setters made after 1986 may not. Lead services lines have been encountered within both systems that MCES maintains. MCES now has Standard Operating Procedures and trackingsystems in place to track and remove any lead lines encountered in the future.

Because it is practically impossible to determine the lead content of an installed fixture, fitting or pipe,it should be assumed that the manufacture or installation date is the primary indicator of the lead content. Therefore, the characteristics of buildings and piping solder or fixtures would be buildings in Ohio built prior to 1998 or that use plumbing material or solder manufactured before 1998 may have materials with greater than 8% lead and are at higher risk of contributing lead to the drinking water than materials manufactured after 1998. In addition, buildings built and plumbing materials manufactured after 2014 were required to have less than 0.25% lead by weight and have the lowest risk for contributing lead to the drinking water. It should be noted however that, although prohibited, some use of leaded solder or leaded components may have occurred after the prohibitions became effective.

2N

0Q	1Q	2Q	3Q	4Q	5Q	6Q	7Q				
0P	1P	2P	3P	4P	5P	6P	7P				
0O	1O	2O	3O	4O	5O	6O	7O	8O	9O	10O	
0N	1N	2N	3N	4N	5N	6N	7N	8N	9N	10N	
0M	1M	2M	3M	4M	5M	6M	7M	8M	9M	10M	
0L	1L	2L	3L	4L	5L	6L	7L	8L	9L		
0K	1K	2K	3K	4K	5K	6K	7K	8K	9K		
0J	1J	2J	3J	4J	5J	6J	7J	8J	9J		
0I	1I	2I	3I	4I	5I	6I	7I	8I	9I		
0H	1H	2H	3H	4H	5H	6H	7H	8H	9H		
0G	1G	2G	3G	4G	5G	6G	7G	8G			
0F	1F	2F	3F	4F	5F	6F	7F	8F			
0E	1E	2E	3E	4E	5E	6E	7E	8E			
0D	1D	2D	3D	4D	5D	6D	7D	8D			
0C	1C	2C	3C	4C	5C	6C	7C	8C			
0B	1B	2B	3B	4B	5B	6B	7B	8B			
						6A	7A	8A			

MCES Water Service Area



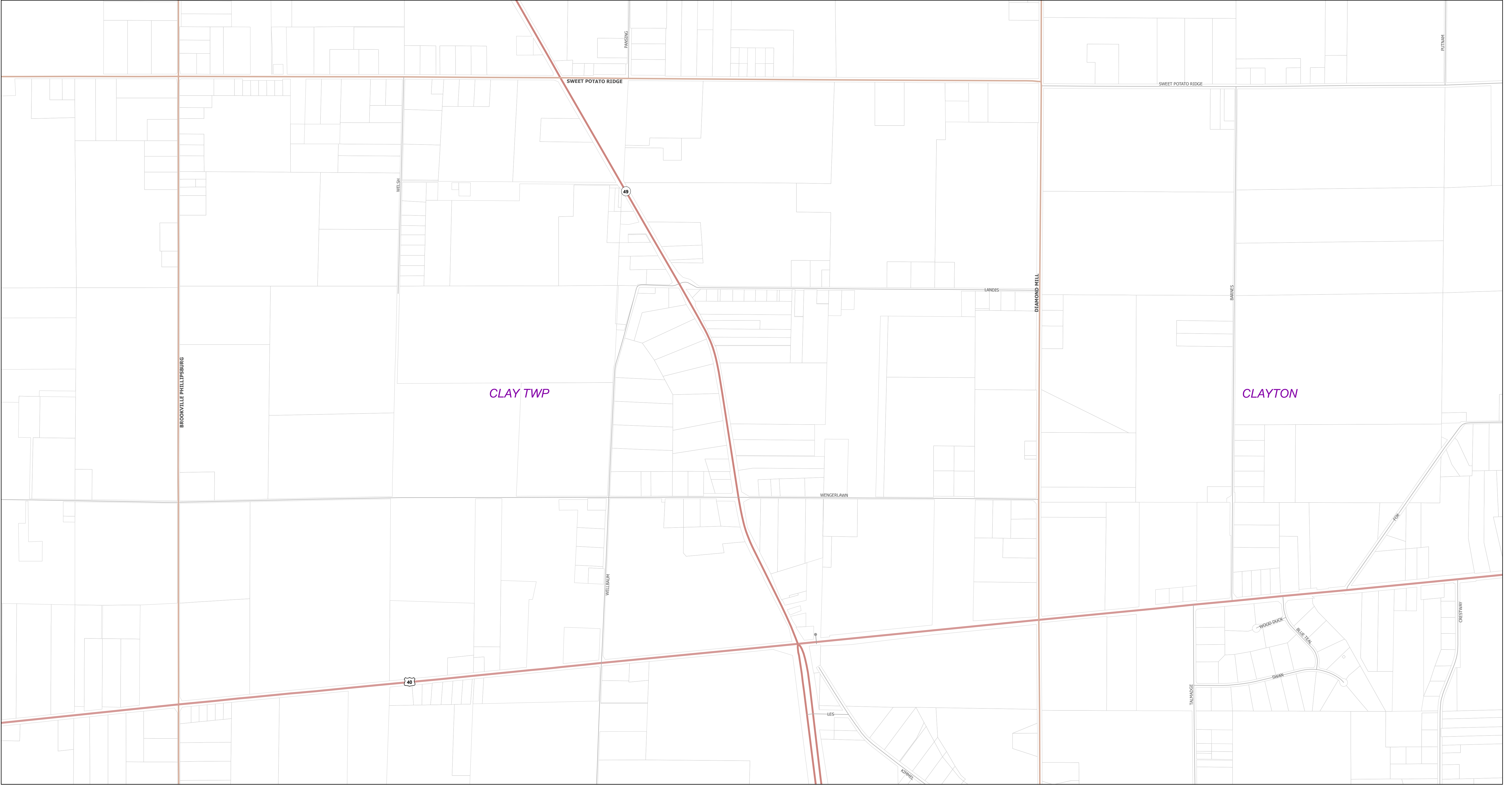

Private Side of Water Service

- Potential Lead Containing Components (1)
- Copper & PVC (0)
- Verified Lead Lines (0)

Public Side of Water Service

- Potential Lead Containing Components (1)
- Copper & PVC (0)
- Verified Lead Lines (0)

Montgomery County Environmental Services
Montgomery County, Ohio
Water Service Line & Component Information

Buildings in Ohio built prior to 1998 or that use plumbing material or older manufactured before 1998 may have materials with greater than 8% lead and are at a higher risk of contributing lead to the drinking water than materials manufactured after 1998. In addition buildings built and plumbing materials manufactured after 2014 were required to have less than 0.25 lead by weight and have the lowest risk for contributing lead to drinking water.

Montgomery County Environmental Services (MCES) operates two public water systems. Greater Moraine Public Water System #1(PWS5701315) and Greater Moraine Public Water System #2(PWS5701503). Both systems include over 1380 miles of water main, types of water mains within those miles are C900, Cast Iron, Ductile Iron, High Density Polyethylene Pipe (HDPE), and Pre-stressed Concrete Cylinder Pipe(PCCP). The copper setters made prior to June 1986 may contain lead solder, all copper setters made after 1986 may not. Lead services lines have been encountered within both systems that MCES maintains. MCES now has Standard Operating Procedures and trackingsystems in place to track and remove any lead lines encountered in the future.

Because it is practically impossible to determine the lead content of an installed fixture, fitting or pipe,it should be assumed that the manufacture or installation date is the primary indicator of the lead content. Therefore, the characteristics of buildings and piping solder or fixtures would be buildings in Ohio built prior to 1998 or that use plumbing material or solder manufactured before 1998 may have materials with greater than 8% lead and are at higher risk of contributing lead to the drinking water than materials manufactured after 1998. In addition, buildings built and plumbing materials manufactured after 2014 were required to have less than 0.25% lead by weight and have the lowest risk for contributing lead to the drinking water. It should be noted however that, although prohibited, some use of leaded solder or leaded components may have occurred after the prohibitions became effective.

0Q	1Q	2Q	3Q	4Q	5Q	6Q	7Q				
0P	1P	2P	3P	4P	5P	6P	7P				
0O	1O	2O	3O	4O	5O	6O	7O	8O	9O	10O	
0N	1N	2N	3N	4N	5N	6N	7N	8N	9N	10N	
0M	1M	2M	3M	4M	5M	6M	7M	8M	9M	10M	
0L	1L	2L	3L	4L	5L	6L	7L	8L	9L		
0K	1K	2K	3K	4K	5K	6K	7K	8K	9K		
0J	1J	2J	3J	4J	5J	6J	7J	8J	9J		
0I	1I	2I	3I	4I	5I	6I	7I	8I	9I		
0H	1H	2H	3H	4H	5H	6H	7H	8H	9H		
0G	1G	2G	3G	4G	5G	6G	7G	8G	9G		
0F	1F	2F	3F	4F	5F	6F	7F	8F	9F		
0E	1E	2E	3E	4E	5E	6E	7E	8E	9E		
0D	1D	2D	3D	4D	5D	6D	7D	8D	9D		
0C	1C	2C	3C	4C	5C	6C	7C	8C	9C		
0B	1B	2B	3B	4B	5B	6B	7B	8B	9B		

MCES Water Service Area



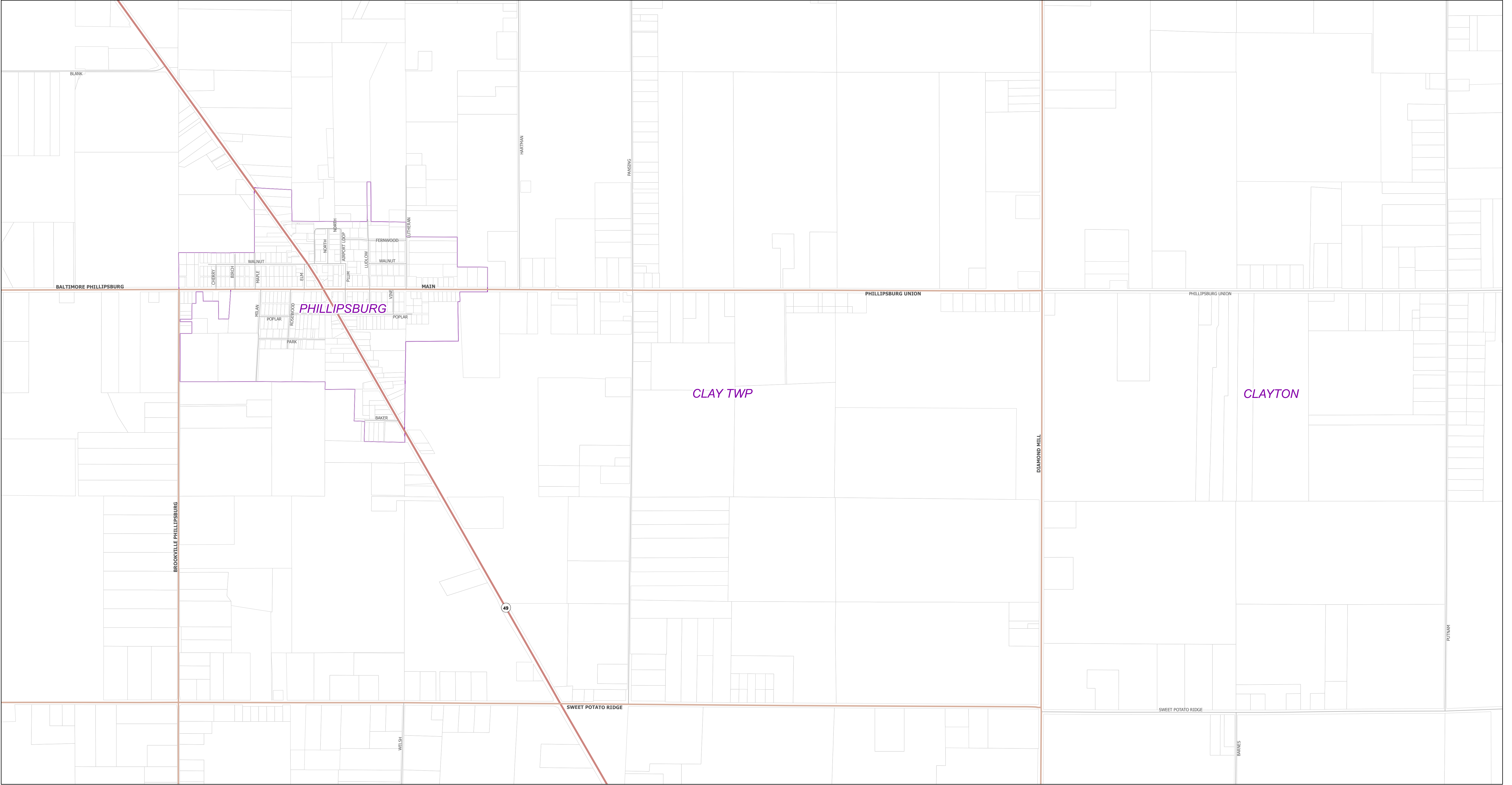

Private Side of Water Service

- Potential Lead Containing Components (0)
- Copper & PVC (0)
- Verified Lead Lines (0)

Public Side of Water Service

- Potential Lead Containing Components (0)
- Copper & PVC (0)
- Verified Lead Lines (0)

Montgomery County Environmental Services
Montgomery County, Ohio
Water Service Line & Component Information

Buildings in Ohio built prior to 1998 or that use plumbing material or older manufactured before 1998 may have materials with greater than 8% lead and are at a higher risk of contributing lead to the drinking water than materials manufactured after 1998. In addition buildings built and plumbing materials manufactured after 2014 were required to have less than 0.25 lead by weight and have the lowest risk for contributing lead to drinking water.

Montgomery County Environmental Services (MCES) operates two public water systems. Greater Moraine Public Water System #1(PWS5701315) and Greater Moraine Public Water System #2(PWS5701503). Both systems include over 1380 miles of water main, types of water mains within those miles are C900, Cast Iron, Ductile Iron, High Density Polyethylene Pipe (HDPE), and Pre-stressed Concrete Cylinder Pipe(PCCP). The copper setters made prior to June 1986 may contain lead solder, all copper setters made after 1986 may not. Lead services lines have been encountered within both systems that MCES maintains. MCES now has Standard Operating Procedures and trackingsystems in place to track and remove any lead lines encountered in the future.

Because it is practically impossible to determine the lead content of an installed fixture, fitting or pipe,it should be assumed that the manufacture or installation date is the primary indicator of the lead content. Therefore, the characteristics of buildings and piping solder or fixtures would be buildings in Ohio built prior to 1998 or that use plumbing material or solder manufactured before 1998 may have materials with greater than 8% lead and are at higher risk of contributing lead to the drinking water than materials manufactured after 1998. In addition, buildings built and plumbing materials manufactured after 2014 were required to have less than 0.25% lead by weight and have the lowest risk for contributing lead to the drinking water. It should be noted however that, although prohibited, some use of leaded solder and leaded components may have occurred after the prohibitions became effective.

0Q	1Q	2Q	3Q	4Q	5Q	6Q	7Q				
0P	1P	2P	3P	4P	5P	6P	7P				
0O	1O	2O	3O	4O	5O	6O	7O	8O	9O	10O	
0N	1N	2N	3N	4N	5N	6N	7N	8N	9N	10N	
0M	1M	2M	3M	4M	5M	6M	7M	8M	9M	10M	
0L	1L	2L	3L	4L	5L	6L	7L	8L	9L		
0K	1K	2K	3K	4K	5K	6K	7K	8K	9K		
0J	1J	2J	3J	4J	5J	6J	7J	8J	9J		
0I	1I	2I	3I	4I	5I	6I	7I	8I	9I		
0H	1H	2H	3H	4H	5H	6H	7H	8H			
0G	1G	2G	3G	4G	5G	6G	7G	8G			
0F	1F	2F	3F	4F	5F	6F	7F	8F			
0E	1E	2E	3E	4E	5E	6E	7E	8E			
0D	1D	2D	3D	4D	5D	6D	7D	8D			
0C	1C	2C	3C	4C	5C	6C	7C	8C			
0B	1B	2B	3B	4B	5B	6B	7B	8B			
						6A	7A	8A			

MCES Water Service Area





Private Side of Water Service

- Potential Lead Containing Components (0)
- Copper & PVC (0)
- Verified Lead Lines (0)

Public Side of Water Service

- Potential Lead Containing Components (0)
- Copper & PVC (0)
- Verified Lead Lines (0)

Montgomery County Environmental Services

Montgomery County, Ohio

Water Service Line & Component Information

Buildings in Ohio built prior to 1998 or that use plumbing material or older manufactured before 1998 may have materials with greater than 8% lead and are at a higher risk of contributing lead to the drinking water than materials manufactured after 1998. In addition buildings built and plumbing materials manufactured after 2014 were required to have less than 0.25 lead by weight and have the lowest risk for contributing lead to drinking water.

Because it is practically impossible to determine the lead content of an installed fitting, fitting or pipe, it should be assumed that the manufacture or installation date is the primary indicator of the lead content. Therefore, the characteristics of buildings and piping solder or fixtures would be buildings in Ohio built prior to 1998 or that use plumbing material or solder manufactured before 1998 may have materials with greater than 8% lead and are at higher risk of contributing lead to the drinking water than materials manufactured after 1998. In addition, buildings built and plumbing materials manufactured after 2014 were required to have less than 0.25% lead by weight and have the lowest risk for contributing lead to the drinking water. It should be noted however that, although prohibited, some use of leaded solder or leaded components may have occurred after the prohibitions became effective.

0Q	1P	2Q	3Q	4Q	5Q	6Q	7Q		
0P	1P	2P	3P	4P	5P	6P	7P		
0O	1O	2O	3O	4O	5O	6O	7O	8O	9O
0N	1N	2N	3N	4N	5N	6N	7N	8N	9N
0M	1M	2M	3M	4M	5M	6M	7M	8M	9M
0L	1L	2L	3L	4L	5L	6L	7L	8L	9L
0K	1K	2K	3K	4K	5K	6K	7K	8K	9K
0J	1J	2J	3J	4J	5J	6J	7J	8J	9J
0I	1I	2I	3I	4I	5I	6I	7I	8I	9I
0H	1H	2H	3H	4H	5H	6H	7H	8H	
0G	1F	2G	3G	4G	5G	6G	7G	8G	
0F	1F	2F	3F	4F	5F	6F	7F		
0E	1E	2E	3E	4E	5E	6E	7E	8E	
0D	1D	2D	3D	4D	5D	6D	7D	8D	
0C	1C	2C	3C	4C	5C	6C	7C	8C	
0B	1B	2B	3B	4B	5B	6B	7B	8B	
						6A	7A	8A	



Private Side of Water Service

- Potential Lead Containing Components (0)
- Copper & PVC (0)
- Verified Lead Lines (0)

Public Side of Water Service

- Potential Lead Containing Components (0)
 — Copper & PVC (0)
 — Verified Lead Lines (0)

Montgomery County Environmental Services

Montgomery County, Ohio

Water Service Line & Component Information

Buildings in Ohio built prior to 1998 or that use plumbing material or older manufactured before 1998 may have materials with greater than 8% lead and are at a higher risk of contributing lead to the drinking water than materials manufactured after 1998. In addition buildings built and plumbing materials manufactured after 2014 were required to have less than 0.25 lead by weight and have the lowest risk for contributing lead to drinking water.

Montgomery County Environmental Services (MCES) operates two public water systems. Greater Moraine Public Water System #1 (PWS0701315) and Greater County Public Water System #2 (PWS0701602). Both systems include over 1380 miles of water and sewerage lines. Major pipe materials within those lines are C900, Cast Iron, Ductile Iron, High Density Polyethylene Pipe (HDPE), and Pre-stressed Concrete Cylinder Pipe (PCCP). The copper settlers made prior to June 1986 may contain lead solder, all copper settlers made after 1986 may not. Lead services lines have been encountered within both systems that MCES now has Standard Operating Procedures and trackingsystems in place to track and remove any lead lines encountered in the future.

Because it is practically impossible to determine the lead content of an installed fixture, fitting or pipe, it should be assumed that the manufacture or installation date is the primary indicator of the lead content. Therefore, the characteristics of buildings and piping solder or fixtures would be buildings in Ohio built prior to 1998 or that use plumbing material or solder manufactured before 1998 may have materials with greater than 8% lead and are at higher risk of contributing lead to the drinking water than materials manufactured after 1998. In addition, buildings built and plumbing materials manufactured after 2014 were required to have less than 0.25% lead by weight and have the lowest risk for contributing lead to the drinking water. It should be noted however that, although prohibited, some use of leaded solder or leaded components may have occurred after the prohibitions became effective.

[illegible]

 MCES Water Service Area



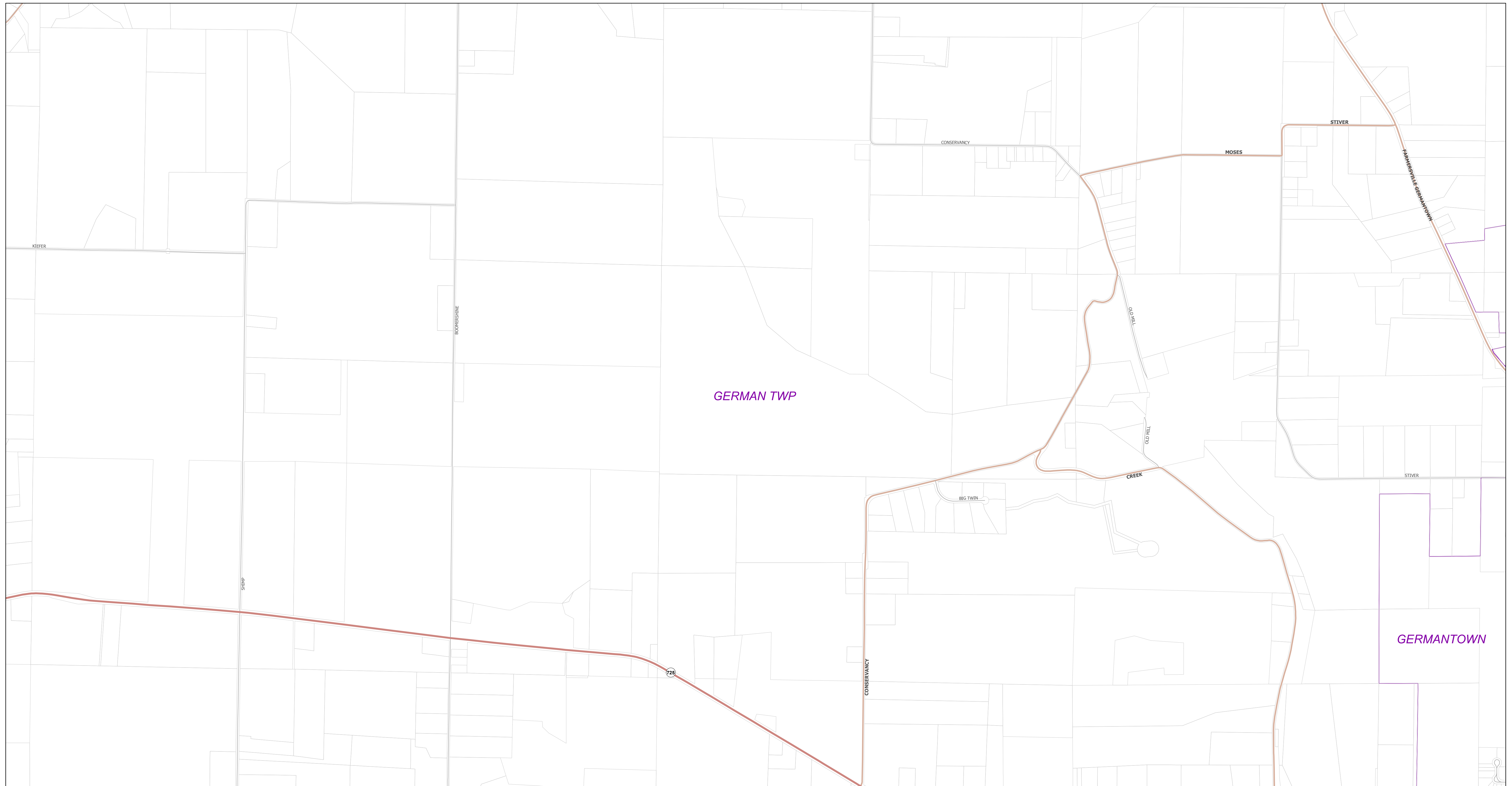

D

Private Side of Water Service

- Potential Lead Containing Components (0)
- Copper & PVC (0)
- Verified Lead Lines (0)

Public Side of Water Service

- Potential Lead Containing Components (0)
- Copper & PVC (0)
- Verified Lead Lines (0)

Montgomery County Environmental Services

Montgomery County, Ohio

Water Service Line & Component Information

Buildings in Ohio built prior to 1998 or that use plumbing material or older manufactured before 1998 may have materials with greater than 8% lead and are at a higher risk of contributing lead to the drinking water than materials manufactured after 1998. In addition buildings built and plumbing materials manufactured after 2014 were required to have less than 0.25 lead by weight and have the lowest risk for contributing lead to drinking water.

Because it is practically impossible to determine the lead content of an installed fitting, fitting or pipe, it should be assumed that the manufacture or installation date is the primary indicator of the lead content. Therefore, the characteristics of buildings and piping solder or fixtures would be buildings in Ohio built prior to 1998 or that use plumbing material or solder manufactured before 1998 may have materials with greater than 8% lead and are at higher risk of contributing lead to the drinking water than materials manufactured after 1998. In addition, buildings built and plumbing materials manufactured after 2014 were required to have less than 0.25% lead by weight and have the lowest risk for contributing lead to the drinking water. It should be noted however that, although prohibited, some use of leaded solder or leaded components may have occurred after the prohibitions became effective.

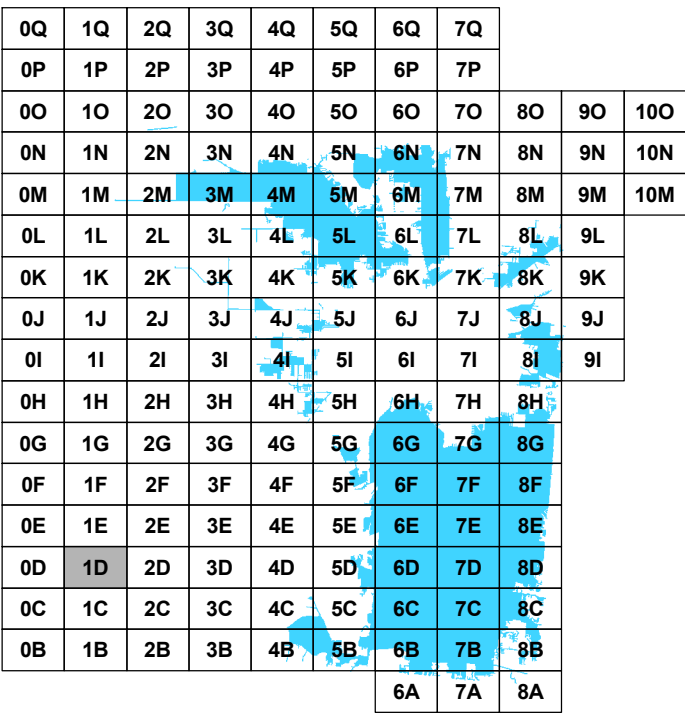

MCES Water Service Area



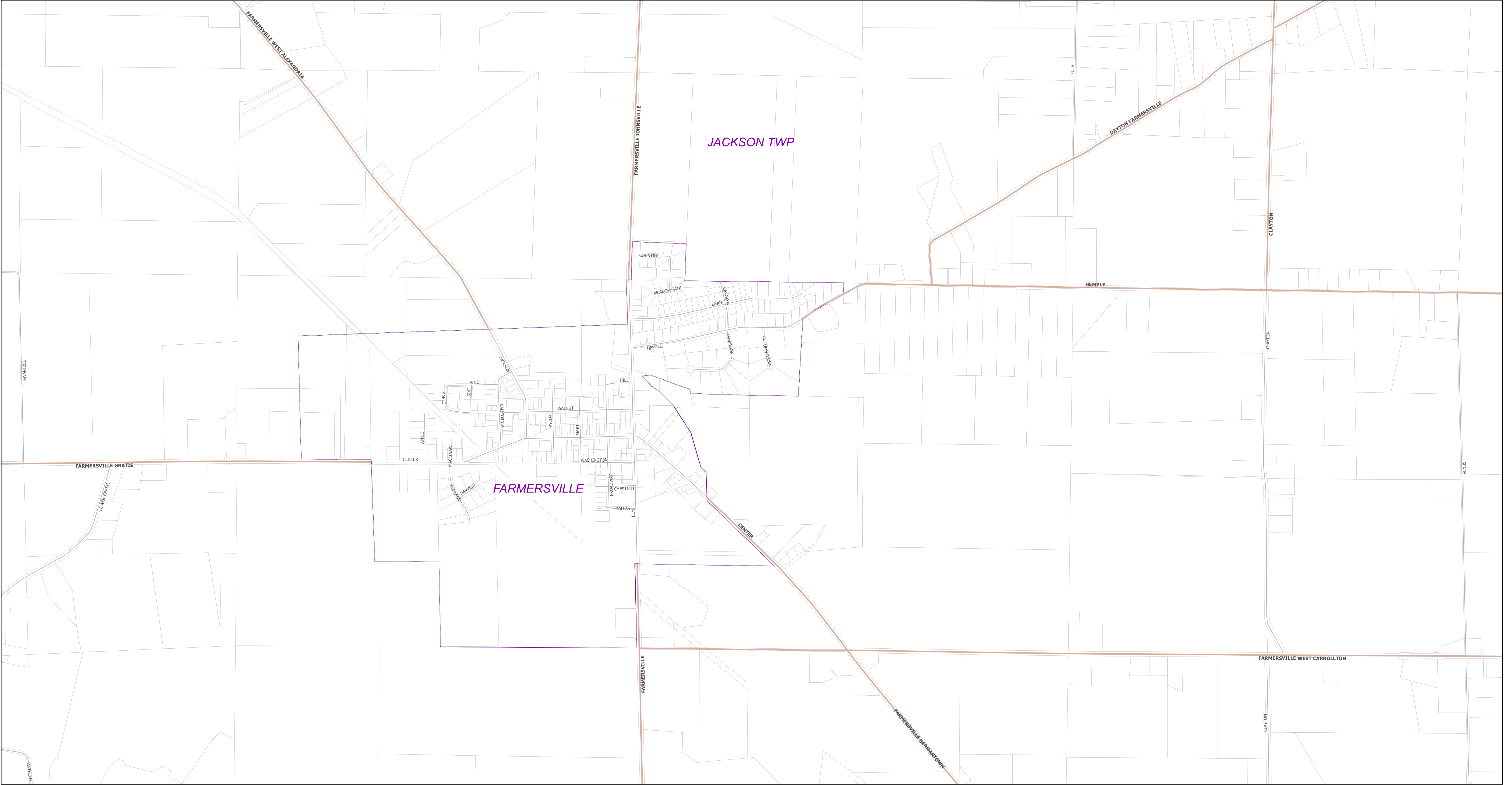

Private Side of Water Service

- Potential Lead Containing Components (0)
- Copper & PVC (0)
- Verified Lead Lines (0)

Public Side of Water Service

- Potential Lead Containing Components (0)
- Copper & PVC (0)
- Verified Lead Lines (0)

Montgomery County Environmental Services

Montgomery County, Ohio

Water Service Line & Component Information

Buildings in Ohio built prior to 1998 or that use plumbing material or older manufactured before 1998 may have materials with greater than 8% lead and are at a higher risk of contributing lead to the drinking water than materials manufactured after 1998. In addition buildings built and plumbing materials manufactured after 2014 were required to have less than 0.25 lead by weight and have the lowest risk for contributing lead to drinking water.

Montgomery County Environmental Services (MCES) operates two public water systems. Greater Moraine Public Water System #1(PWS5701315) and Greater Moraine Public Water System #2(PWS5701503). Both systems include over 1380 miles of water main, types of water mains within those miles are C900, Cast Iron, Ductile Iron, High Density Polyethylene Pipe (HDPE), and Pre-stressed Concrete Cylinder Pipe(PCCP). The copper setters made prior to June 1986 may contain lead solder, all copper setters made after 1986 may not. Lead services lines have been encountered within both systems that MCES maintains. MCES now has Standard Operating Procedures and trackingsystems in place to track and remove any lead lines encountered in the future.

Because it is practically impossible to determine the lead content of an installed fixture, fitting or pipe,it should be assumed that the manufacture or installation date is the primary indicator of the lead content. Therefore, the characteristics of buildings and piping solder or fixtures would be buildings in Ohio built prior to 1998 or that use plumbing material or solder manufactured before 1998 may have materials with greater than 8% lead and are at higher risk of contributing lead to the drinking water than materials manufactured after 1998. In addition, buildings built and plumbing materials manufactured after 2014 were required to have less than 0.25% lead by weight and have the lowest risk for contributing lead to the drinking water. It should be noted however that, although prohibited, some use of leaded solder or leaded components may have occurred after the prohibitions became effective.

0Q	1Q	2Q	3Q	4Q	5Q	6Q	7Q				
0P	1P	2P	3P	4P	5P	6P	7P				
0O	1O	2O	3O	4O	5O	6O	7O	8O	9O	10O	
0N	1N	2N	3N	4N	5N	6N	7N	8N	9N	10N	
0M	1M	2M	3M	4M	5M	6M	7M	8M	9M	10M	
0L	1L	2L	3L	4L	5L	6L	7L	8L	9L		
0K	1K	2K	3K	4K	5K	6K	7K	8K	9K		
0J	1J	2J	3J	4J	5J	6J	7J	8J	9J		
0I	1I	2I	3I	4I	5I	6I	7I	8I	9I		
0H	1H	2H	3H	4H	5H	6H	7H	8H	9H		
0G	1G	2G	3G	4G	5G	6G	7G	8G			
0F	1F	2F	3F	4F	5F	6F	7F	8F			
0E	1E	2E	3E	4E	5E	6E	7E	8E			
0D	1D	2D	3D	4D	5D	6D	7D	8D			
0C	1C	2C	3C	4C	5C	6C	7C	8C			
0B	1B	2B	3B	4B	5B	6B	7B	8B			
						6A	7A	8A			

MCES Water Service Area





Private Side of Water Service

- Potential Lead Containing Components (0)
- Copper & PVC (0)
- Verified Lead Lines (0)

Public Side of Water Service

- Potential Lead Containing Components (0)
- Copper & PVC (0)
- Verified Lead Lines (0)

Montgomery County Environmental Services

Montgomery County, Ohio

Water Service Line & Component Information

Buildings in Ohio built prior to 1998 or that use plumbing material or older manufactured before 1998 may have materials with greater than 8% lead and are at a higher risk of contributing lead to the drinking water than materials manufactured after 1998. In addition buildings built and plumbing materials manufactured after 2014 were required to have less than 0.25 lead by weight and have the lowest risk for contributing lead to drinking water.

Because it is practically impossible to determine the lead content of an installed fitting, fitting or pipe, it should be assumed that the manufacture or installation date is the primary indicator of the lead content. Therefore, the characteristics of buildings and piping solder or fixtures would be buildings in Ohio built prior to 1998 or that use plumbing material or solder manufactured before 1998 may have materials with greater than 8% lead and are at higher risk of contributing lead to the drinking water than materials manufactured after 1998. In addition, buildings built and plumbing materials manufactured after 2014 were required to have less than 0.25% lead by weight and have the lowest risk for contributing lead to the drinking water. It should be noted however that, although prohibited, some use of leaded solder or leaded components may have occurred after the prohibitions became effective.

OQ	1Q	2Q	3Q	4Q	5Q	6Q	7Q			
0Q	1P	2P	3P	4P	5P	6P	7P			
0O	1O	2O	3O	4O	5O	6O	7O	8O	9O	10O
0N	1N	2N	3N	4N	5N	6N	7N	8N	9N	10N
0M	1M	2M	3M	4M	5M	6M	7M	8M	9M	10M
0L	1L	2L	3L	4L	5L	6L	7L	8L	9L	
0K	1K	2K	3K	4K	5K	6K	7K	8K	9K	
0J	1J	2J	3J	4J	5J	6J	7J	8J	9J	
0I	1I	2I	3I	4I	5I	6I	7I	8I	9I	
0H	1H	2H	3H	4H	5H	6H	7H	8H		
0G	1G	2G	3G	4G	5G	6G	7G	8G		
0F	1F	2F	3F	4F	5F	6F	7F	8F		
0E	1E	2E	3E	4E	5E	6E	7E	8E		
0D	1D	2D	3D	4D	5D	6D	7D	8D		
0C	1C	2C	3C	4C	5C	6C	7C	8C		
0B	1B	2B	3B	4B	5B	6B	7B	8B		
						6A	7A	8A		



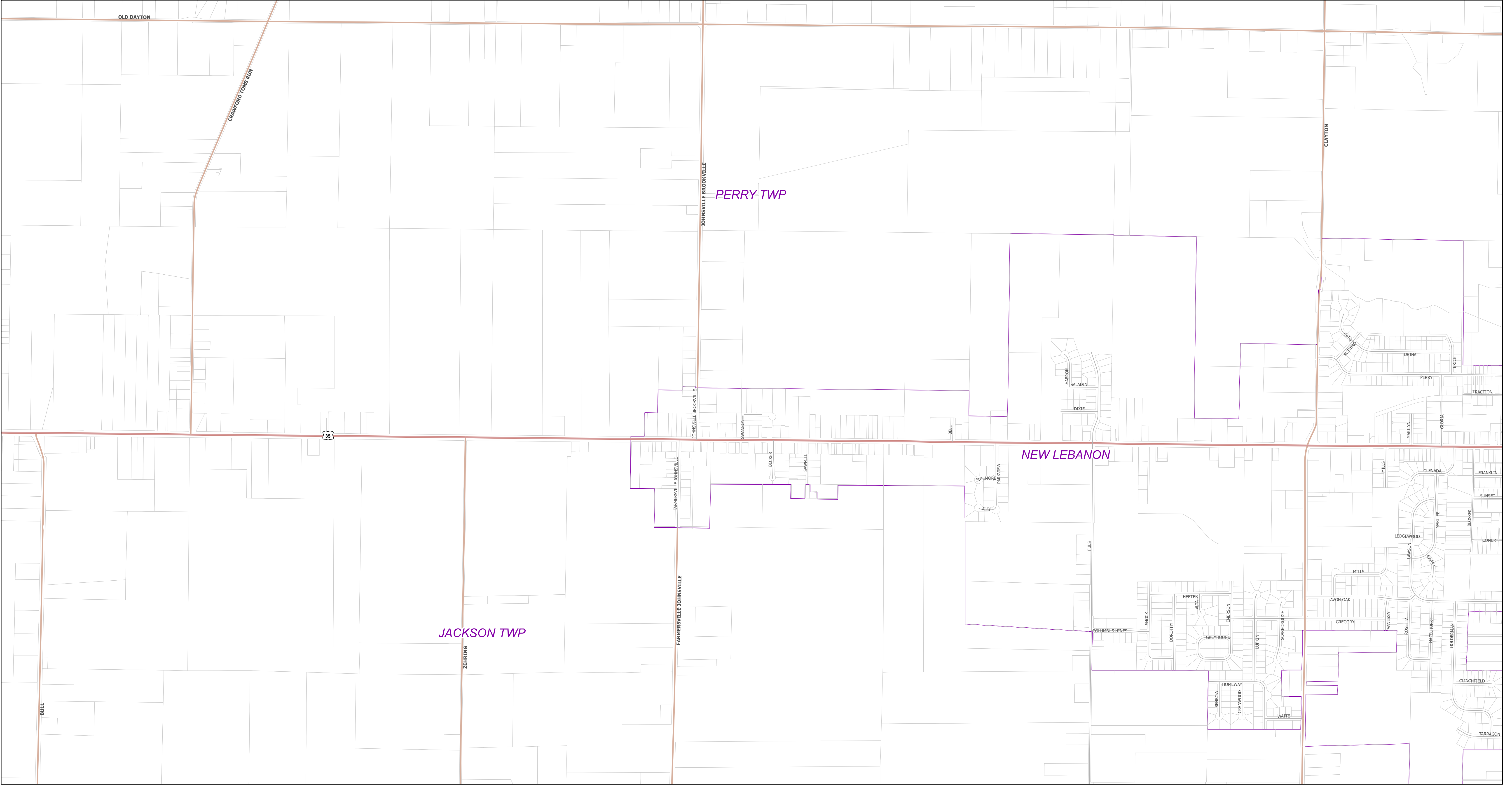

Private Side of Water Service

- Potential Lead Containing Components (0)
- Copper & PVC (0)
- Verified Lead Lines (0)

Public Side of Water Service

- Potential Lead Containing Components (0)
- Copper & PVC (0)
- Verified Lead Lines (0)

Montgomery County Environmental Services
Montgomery County, Ohio
Water Service Line & Component Information

Buildings in Ohio built prior to 1998 or that use plumbing material or older manufactured before 1998 may have materials with greater than 8% lead and are at a higher risk of contributing lead to the drinking water than materials manufactured after 1998. In addition buildings built and plumbing materials manufactured after 2014 were required to have less than 0.25 lead by weight and have the lowest risk for contributing lead to drinking water.

Montgomery County Environmental Services (MCES) operates two public water systems. Greater Moraine Public Water System #1(PWS5701315) and Greater Moraine Public Water System #2(PWS5701503). Both systems include over 1380 miles of water main, types of water mains within those miles are C900, Cast Iron, Ductile Iron, High Density Polyethylene Pipe (HDPE), and Pre-stressed Concrete Cylinder Pipe(PCCP). The copper setters made prior to June 1986 may contain lead solder, all copper setters made after 1986 may not. Lead services lines have been encountered within both systems that MCES maintains. MCES now has Standard Operating Procedures and trackingsystems in place to track and remove any lead lines encountered in the future.

Because it is practically impossible to determine the lead content of an installed fixture, fitting or pipe,it should be assumed that the manufacture or installation date is the primary indicator of the lead content. Therefore, the characteristics of buildings and piping solder or fixtures would be buildings in Ohio built prior to 1998 or that use plumbing material or solder manufactured before 1998 may have materials with greater than 8% lead and are at higher risk of contributing lead to the drinking water than materials manufactured after 1998. In addition, buildings built and plumbing materials manufactured after 2014 were required to have less than 0.25% lead by weight and have the lowest risk for contributing lead to the drinking water. It should be noted however that, although prohibited, some use of leaded solder or leaded components may have occurred after the prohibitions became effective.

0Q	1Q	2Q	3Q	4Q	5Q	6Q	7Q				
0P	1P	2P	3P	4P	5P	6P	7P				
0O	1O	2O	3O	4O	5O	6O	7O	8O	9O	10O	
0N	1N	2N	3N	4N	5N	6N	7N	8N	9N	10N	
0M	1M	2M	3M	4M	5M	6M	7M	8M	9M	10M	
0L	1L	2L	3L	4L	5L	6L	7L	8L	9L		
0K	1K	2K	3K	4K	5K	6K	7K	8K	9K		
0J	1J	2J	3J	4J	5J	6J	7J	8J	9J		
0I	1I	2I	3I	4I	5I	6I	7I	8I	9I		
0H	1H	2H	3H	4H	5H	6H	7H	8H			
0G	1G	2G	3G	4G	5G	6G	7G	8G			
0F	1F	2F	3F	4F	5F	6F	7F	8F			
0E	1E	2E	3E	4E	5E	6E	7E	8E			
0D	1D	2D	3D	4D	5D	6D	7D	8D			
0C	1C	2C	3C	4C	5C	6C	7C	8C			
0B	1B	2B	3B	4B	5B	6B	7B	8B			
						6A	7A	8A			

MCES Water Service Area



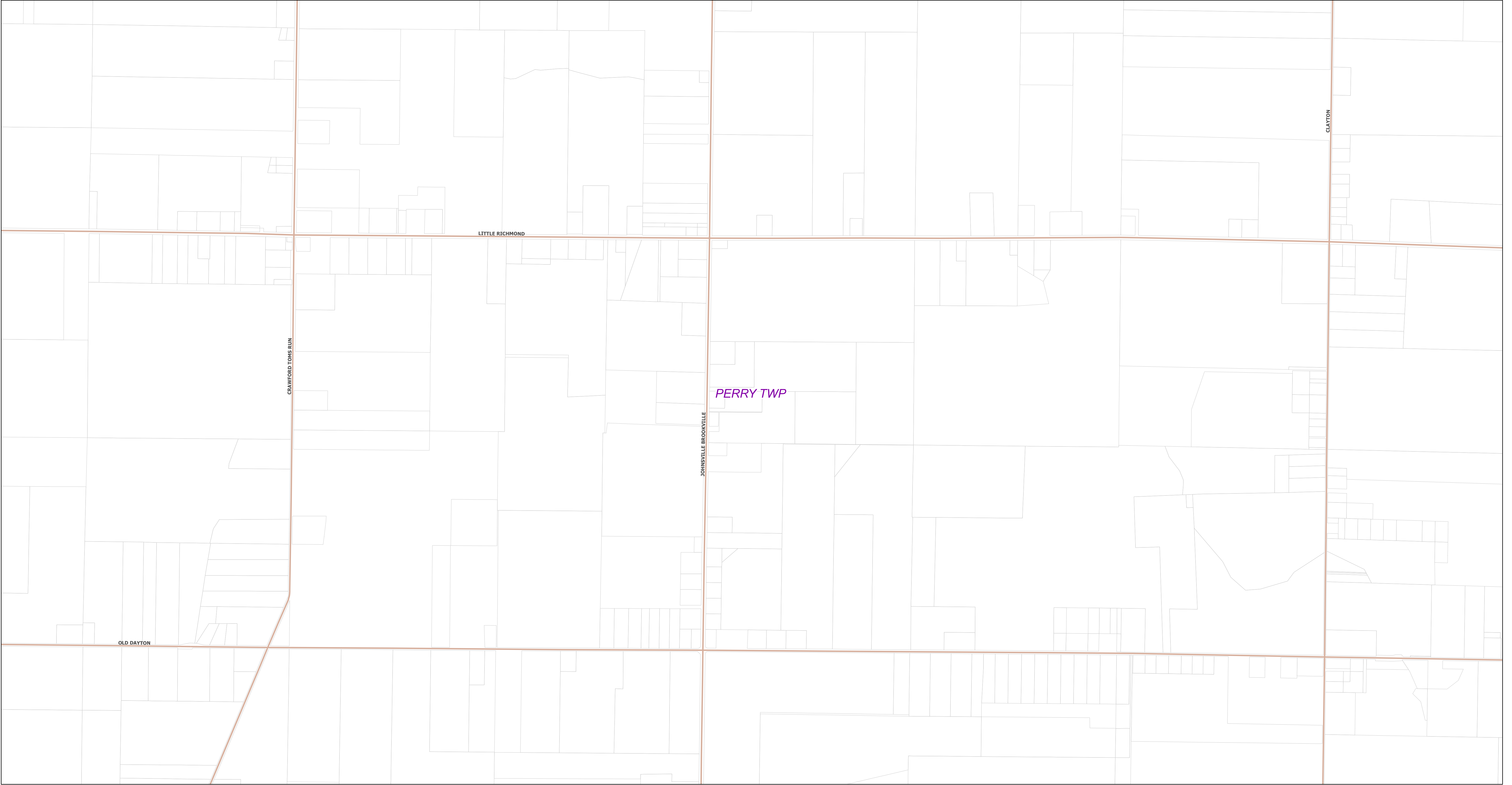

Private Side of Water Service

- Potential Lead Containing Components (0)
- Copper & PVC (0)
- Verified Lead Lines (0)

Public Side of Water Service

- Potential Lead Containing Components (0)
- Copper & PVC (0)
- Verified Lead Lines (0)

Montgomery County Environmental Services
Montgomery County, Ohio
Water Service Line & Component Information

Buildings in Ohio built prior to 1998 or that use plumbing material or older manufactured before 1998 may have materials with greater than 8% lead and are at a higher risk of contributing lead to the drinking water than materials manufactured after 1998. In addition buildings built and plumbing materials manufactured after 2014 were required to have less than 0.25 lead by weight and have the lowest risk for contributing lead to drinking water.

Montgomery County Environmental Services (MCES) operates two public water systems. Greater Moraine Public Water System #1(PWS5701315) and Greater Moraine Public Water System #2(PWS5701503). Both systems include over 1380 miles of water main, types of water mains within those miles are C900, Cast Iron, Ductile Iron, High Density Polyethylene Pipe (HDPE), and Pre-stressed Concrete Cylinder Pipe(PCCP). The copper setters made prior to June 1986 may contain lead solder, all copper setters made after 1986 may not. Lead services lines have been encountered within both systems that MCES maintains. MCES now has Standard Operating Procedures and trackingsystems in place to track and remove any lead lines encountered in the future.

Because it is practically impossible to determine the lead content of an installed fixture, fitting or pipe,it should be assumed that the manufacture or installation date is the primary indicator of the lead content. Therefore, the characteristics of buildings and piping solder or fixtures would be buildings in Ohio built prior to 1998 or that use plumbing material or solder manufactured before 1998 may have materials with greater than 8% lead and are at higher risk of contributing lead to the drinking water than materials manufactured after 1998. In addition, buildings built and plumbing materials manufactured after 2014 were required to have less than 0.25% lead by weight and have the lowest risk for contributing lead to the drinking water. It should be noted however that, although prohibited, some use of leaded solder or leaded components may have occurred after the prohibitions became effective.

1J

0Q	1Q	2Q	3Q	4Q	5Q	6Q	7Q				
0P	1P	2P	3P	4P	5P	6P	7P				
0O	1O	2O	3O	4O	5O	6O	7O	8O	9O	10O	
0N	1N	2N	3N	4N	5N	6N	7N	8N	9N	10N	
0M	1M	2M	3M	4M	5M	6M	7M	8M	9M	10M	
0L	1L	2L	3L	4L	5L	6L	7L	8L	9L		
0K	1K	2K	3K	4K	5K	6K	7K	8K	9K		
0J	1J	2J	3J	4J	5J	6J	7J	8J	9J		
0I	1I	2I	3I	4I	5I	6I	7I	8I	9I		
0H	1H	2H	3H	4H	5H	6H	7H	8H			
0G	1G	2G	3G	4G	5G	6G	7G	8G			
0F	1F	2F	3F	4F	5F	6F	7F	8F			
0E	1E	2E	3E	4E	5E	6E	7E	8E			
0D	1D	2D	3D	4D	5D	6D	7D	8D			
0C	1C	2C	3C	4C	5C	6C	7C	8C			
0B	1B	2B	3B	4B	5B	6B	7B	8B			
						6A	7A	8A			

MCES Water Service Area



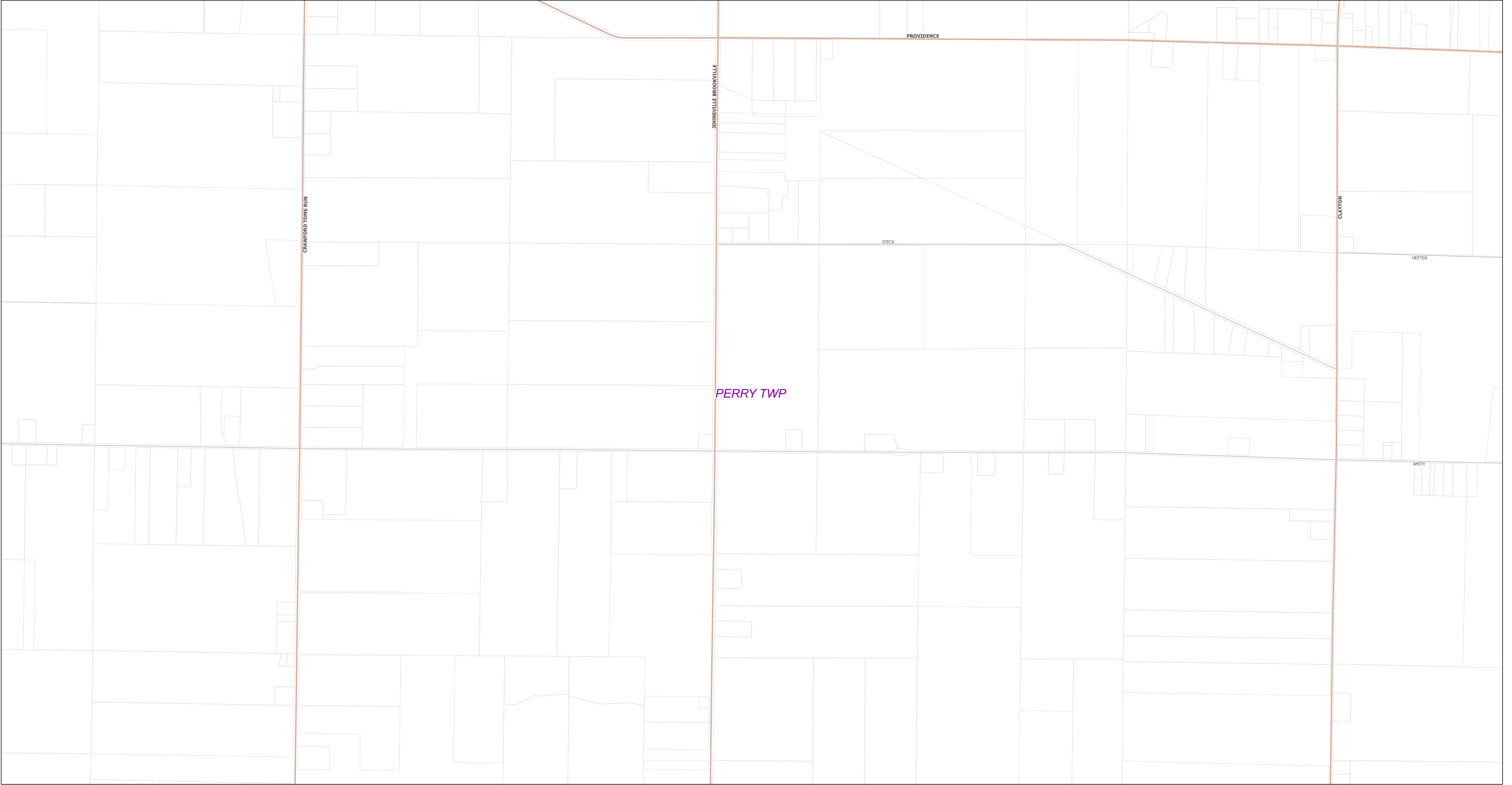

Private Side of Water Service

- Potential Lead Containing Components (0)
- Copper & PVC (0)
- Verified Lead Lines (0)

Public Side of Water Service

- Potential Lead Containing Components (0)
- Copper & PVC (0)
- Verified Lead Lines (0)

Montgomery County Environmental Services
Montgomery County, Ohio
Water Service Line & Component Information

Buildings in Ohio built prior to 1998 or that use plumbing material or older manufactured before 1998 may have materials with greater than 8% lead and are at a higher risk of contributing lead to the drinking water than materials manufactured after 1998. In addition buildings built and plumbing materials manufactured after 2014 were required to have less than 0.25 lead by weight and have the lowest risk for contributing lead to drinking water.

Montgomery County Environmental Services (MCES) operates two public water systems. Greater Moraine Public Water System #1(PWS5701315) and Greater Moraine Public Water System #2(PWS5701503). Both systems include over 1380 miles of water main, types of water mains within those miles are C900, Cast Iron, Ductile Iron, High Density Polyethylene Pipe (HDPE), and Pre-stressed Concrete Cylinder Pipe(PCCP). The copper setters made prior to June 1986 may contain lead solder, all copper setters made after 1986 may not. Lead services lines have been encountered within both systems that MCES maintains. MCES now has Standard Operating Procedures and trackingsystems in place to track and remove any lead lines encountered in the future.

Because it is practically impossible to determine the lead content of an installed fixture, fitting or pipe,it should be assumed that the manufacture or installation date is the primary indicator of the lead content. Therefore, the characteristics of buildings and piping solder or fixtures would be buildings in Ohio built prior to 1998 or that use plumbing material or solder manufactured before 1998 may have materials with greater than 8% lead and are at higher risk of contributing lead to the drinking water than materials manufactured after 1998. In addition, buildings built and plumbing materials manufactured after 2014 were required to have less than 0.25% lead by weight and have the lowest risk for contributing lead to the drinking water. It should be noted however that, although prohibited, some use of leaded solder or leaded components may have occurred after the prohibitions became effective.

0Q	1Q	2Q	3Q	4Q	5Q	6Q	7Q				
0P	1P	2P	3P	4P	5P	6P	7P				
0O	1O	2O	3O	4O	5O	6O	7O	8O	9O	10O	
0N	1N	2N	3N	4N	5N	6N	7N	8N	9N	10N	
0M	1M	2M	3M	4M	5M	6M	7M	8M	9M	10M	
0L	1L	2L	3L	4L	5L	6L	7L	8L	9L		
0K	1K	2K	3K	4K	5K	6K	7K	8K	9K		
0J	1J	2J	3J	4J	5J	6J	7J	8J	9J		
0I	1I	2I	3I	4I	5I	6I	7I	8I	9I		
0H	1H	2H	3H	4H	5H	6H	7H	8H	9H		
0G	1G	2G	3G	4G	5G	6G	7G	8G			
0F	1F	2F	3F	4F	5F	6F	7F	8F			
0E	1E	2E	3E	4E	5E	6E	7E	8E			
0D	1D	2D	3D	4D	5D	6D	7D	8D			
0C	1C	2C	3C	4C	5C	6C	7C	8C			
0B	1B	2B	3B	4B	5B	6B	7B	8B			
						6A	7A	8A			

MCES Water Service Area

1K





MCES Water Service Area





MCES Water Service Area



Buildings in Ohio built prior to 1998 or that use plumbing material or older manufactured before 1998 may have materials with greater than 8% lead and are at a higher risk of contributing lead to the drinking water than materials manufactured after 1998. In addition buildings built and plumbing materials manufactured after 2014 were required to have less than 0.25 lead by weight and have the lowest risk for contributing lead to drinking water.

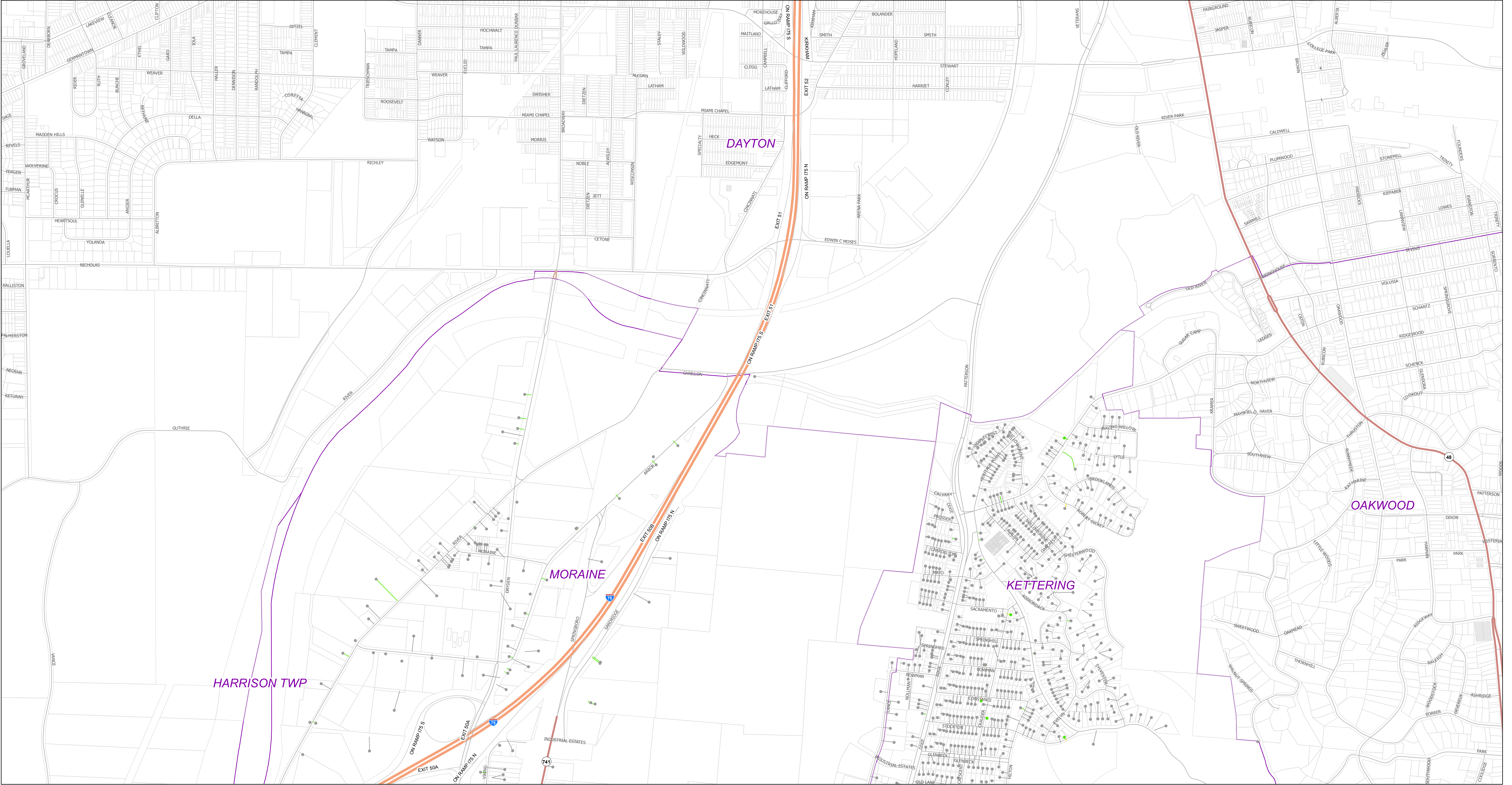

Private Side of Water Service

- Potential Lead Containing Components (543)
- Copper & PVC (3)
- Verified Lead Lines (0)

Public Side of Water Service

- Potential Lead Containing Components (500)
- Copper & PVC (40)
- Verified Lead Lines (3)

Montgomery County Environmental Services

Montgomery County, Ohio

Water Service Line & Component Information

Buildings in Ohio built prior to 1998 or that use plumbing material or older manufactured before 1998 may have materials with greater than 8% lead and are at a higher risk of contributing lead to the drinking water than materials manufactured after 1998. In addition buildings built and plumbing materials manufactured after 2014 were required to have less than 0.25 lead by weight and have the lowest risk for contributing lead to drinking water.

Montgomery County Environmental Services (MCES) operates two public water systems. Greater Moraine Public Water System #1(PWS5701315) and Greater Moraine Public Water System #2(PWS5701503). Both systems include over 1380 miles of water main, types of water mains within those miles are C900, Cast Iron, Ductile Iron, High Density Polyethylene Pipe (HDPE), and Pre-stressed Concrete Cylinder Pipe(PCCP). The copper setters made prior to June 1986 may contain lead solder, all copper setters made after 1986 may not. Lead services lines have been encountered within both systems that MCES maintains. MCES now has Standard Operating Procedures and trackingsystems in place to track and remove any lead lines encountered in the future.

Because it is practically impossible to determine the lead content of an installed fixture, fitting or pipe,it should be assumed that the manufacture or installation date is the primary indicator of the lead content. Therefore, the characteristics of buildings and piping solder or fixtures would be buildings in Ohio built prior to 1998 or that use plumbing material or solder manufactured before 1998 may have materials with greater than 8% lead and are at higher risk of contributing lead to the drinking water than materials manufactured after 1998. In addition, buildings built and plumbing materials manufactured after 2014 were required to have less than 0.25% lead by weight and have the lowest risk for contributing lead to the drinking water. It should be noted however that, although prohibited, some use of leaded solder or leaded components may have occurred after the prohibitions became effective.

0Q	1Q	2Q	3Q	4Q	5Q	6Q	7Q				
0P	1P	2P	3P	4P	5P	6P	7P				
0O	1O	2O	3O	4O	5O	6O	7O	8O	9O	10O	
0N	1N	2N	3N	4N	5N	6N	7N	8N	9N	10N	
0M	1M	2M	3M	4M	5M	6M	7M	8M	9M	10M	
0L	1L	2L	3L	4L	5L	6L	7L	8L	9L		
0K	1K	2K	3K	4K	5K	6K	7K	8K	9K		
0J	1J	2J	3J	4J	5J	6J	7J	8J	9J		
0I	1I	2I	3I	4I	5I	6I	7I	8I	9I		
0H	1H	2H	3H	4H	5H	6H	7H	8H			
0G	1G	2G	3G	4G	5G	6G	7G	8G			
0F	1F	2F	3F	4F	5F	6F	7F	8F			
0E	1E	2E	3E	4E	5E	6E	7E	8E			
0D	1D	2D	3D	4D	5D	6D	7D	8D			
0C	1C	2C	3C	4C	5C	6C	7C	8C			
0B	1B	2B	3B	4B	5B	6B	7B	8B			
				6A	7A	8A					

MCES Water Service Area



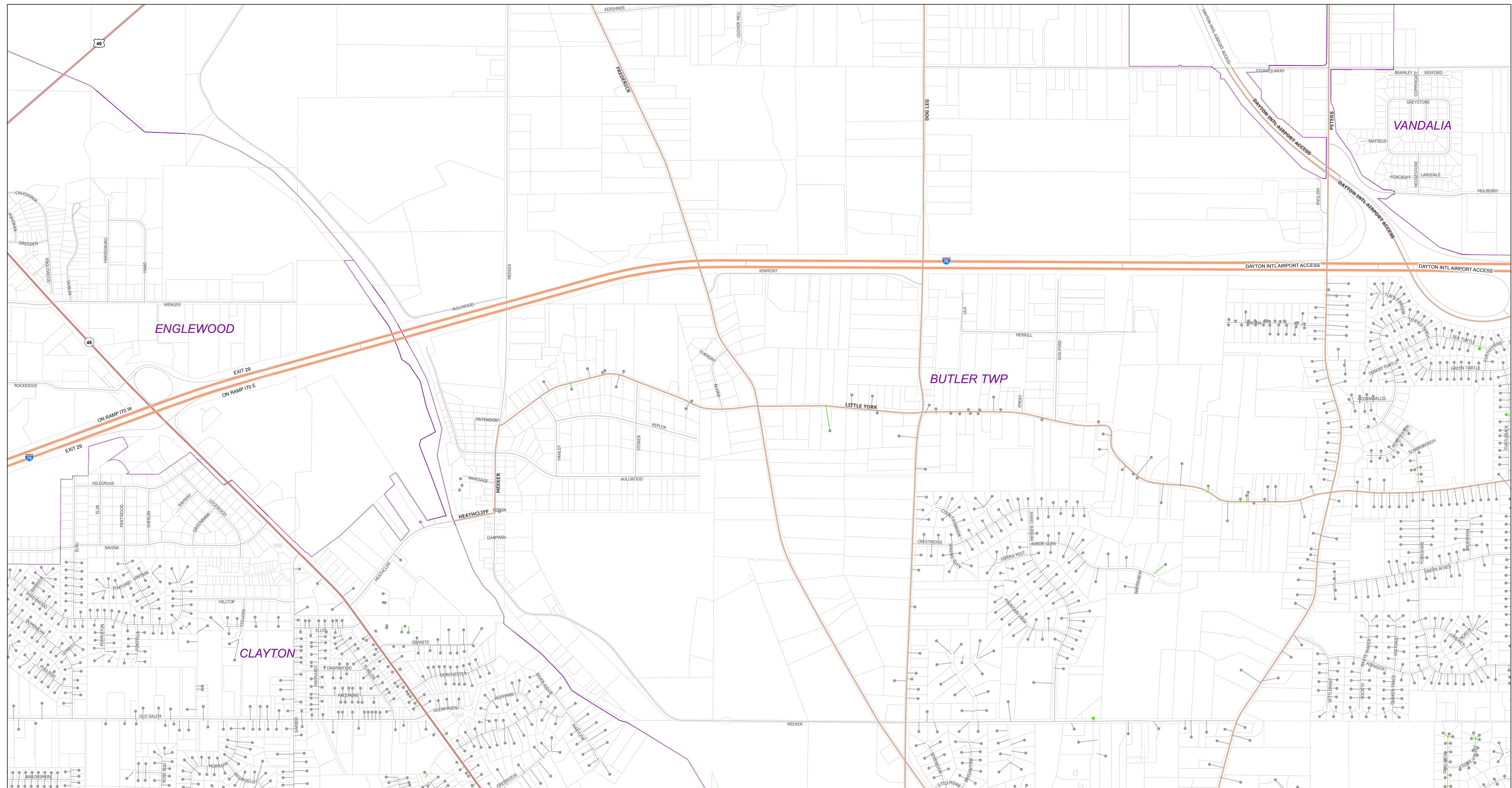



MCES Water Service Area



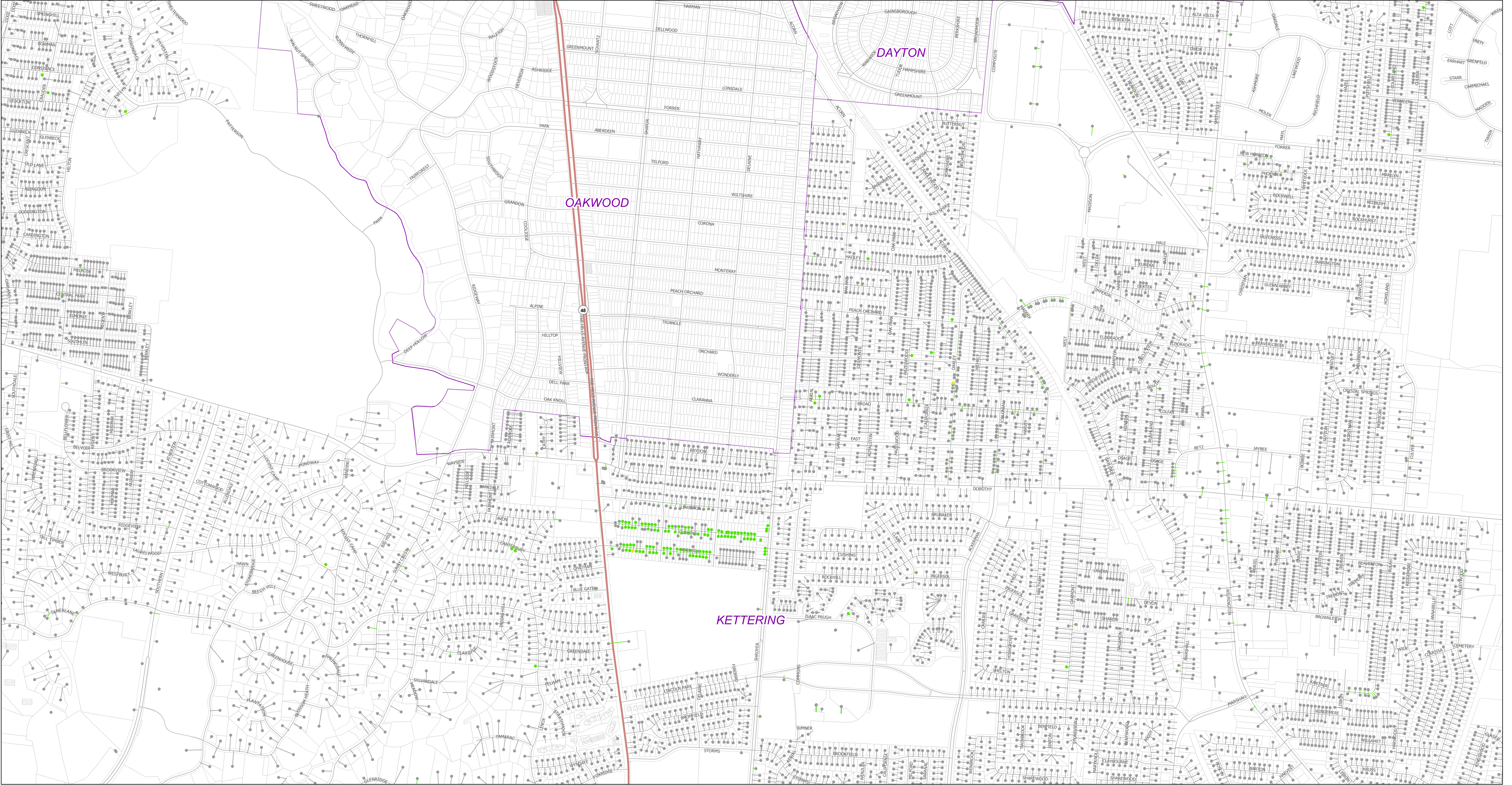

Private Side of Water Service

- Potential Lead Containing Components (3,333)
- Copper & PVC (112)
- Verified Lead Lines (3)

Public Side of Water Service

- Potential Lead Containing Components (3,066)
- Copper & PVC (390)
- Verified Lead Lines (10)

Montgomery County Environmental Services (MCES) operates two public water systems. Greater Moraine Public Water System #1(PWS701315) and Greater Moraine Public Water System #2(PWS701503). Both systems include over 1380 miles of water main, types of water mains within those miles are C900, Cast Iron, Ductile Iron, High Density Polyethylene Pipe (HDPE), and Pre-stressed Concrete Cylinder Pipe(PCCP). The copper setters made prior to June 1986 may contain lead solder, all copper setters made after 1986 may not. Lead services lines have been encountered within both systems that MCES maintains. MCES now has Standard Operating Procedures and trackingsystems in place to track and remove any lead lines encountered in the future.

Montgomery County Environmental Services
Montgomery County, Ohio
Water Service Line & Component Information

Buildings in Ohio built prior to 1998 or that use plumbing material or older manufactured before 1998 may have materials with greater than 8% lead and are at a higher risk of contributing lead to the drinking water than materials manufactured after 1998. In addition buildings built and plumbing materials manufactured after 2014 were required to have less than 0.25 lead by weight and have the lowest risk for contributing lead to drinking water.

Because it is practically impossible to determine the lead content of an installed fixture, fitting or pipe,it should be assumed that the manufacture or installation date is the primary indicator of the lead content. Therefore, the characteristics of buildings and piping solder or fixtures would be buildings in Ohio built prior to 1998 or that use plumbing material or solder manufactured before 1998 may have materials with greater than 8% lead and are at higher risk of contributing lead to the drinking water than materials manufactured after 1998. In addition, buildings built and plumbing materials manufactured after 2014 were required to have less than 0.25% lead by weight and have the lowest risk for contributing lead to the drinking water. It should be noted however that, although prohibited, some use of leaded solder or leaded components may have occurred after the prohibitions became effective.

0Q	1Q	2Q	3Q	4Q	5Q	6Q	7Q				
0P	1P	2P	3P	4P	5P	6P	7P				
0O	1O	2O	3O	4O	5O	6O	7O	8O	9O	10O	
0N	1N	2N	3N	4N	5N	6N	7N	8N	9N	10N	
0M	1M	2M	3M	4M	5M	6M	7M	8M	9M	10M	
0L	1L	2L	3L	4L	5L	6L	7L	8L	9L		
0K	1K	2K	3K	4K	5K	6K	7K	8K	9K		
0J	1J	2J	3J	4J	5J	6J	7J	8J	9J		
0I	1I	2I	3I	4I	5I	6I	7I	8I	9I		
0H	1H	2H	3H	4H	5H	6H	7H	8H	9H		
0G	1G	2G	3G	4G	5G	6G	7G	8G			
0F	1F	2F	3F	4F	5F	6F	7F	8F			
0E	1E	2E	3E	4E	5E	6E	7E	8E			
0D	1D	2D	3D	4D	5D	6D	7D	8D			
0C	1C	2C	3C	4C	5C	6C	7C	8C			
0B	1B	2B	3B	4B	5B	6B	7B	8B			
				6A	7A	8A					

MCES Water Service Area

