

WATERLINE EXHIBIT MAP  
VILLAGE OF ASHVILLE  
PICKAWAY COUNTY, OHIO

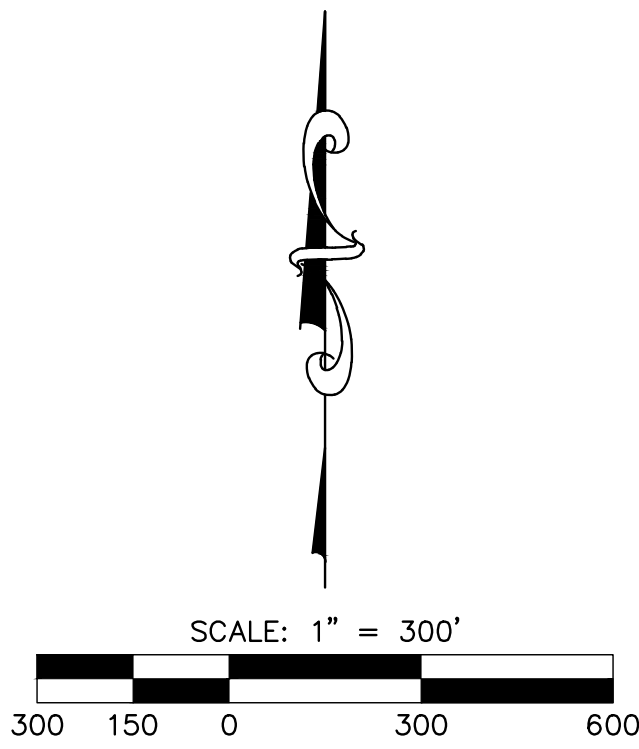

Prepared By: Pomeroy & Associates Ltd. (614) 885-2498  
Parcel Information Provided By: Pickaway County Auditor's office  
Last Updated: 3/6/2017

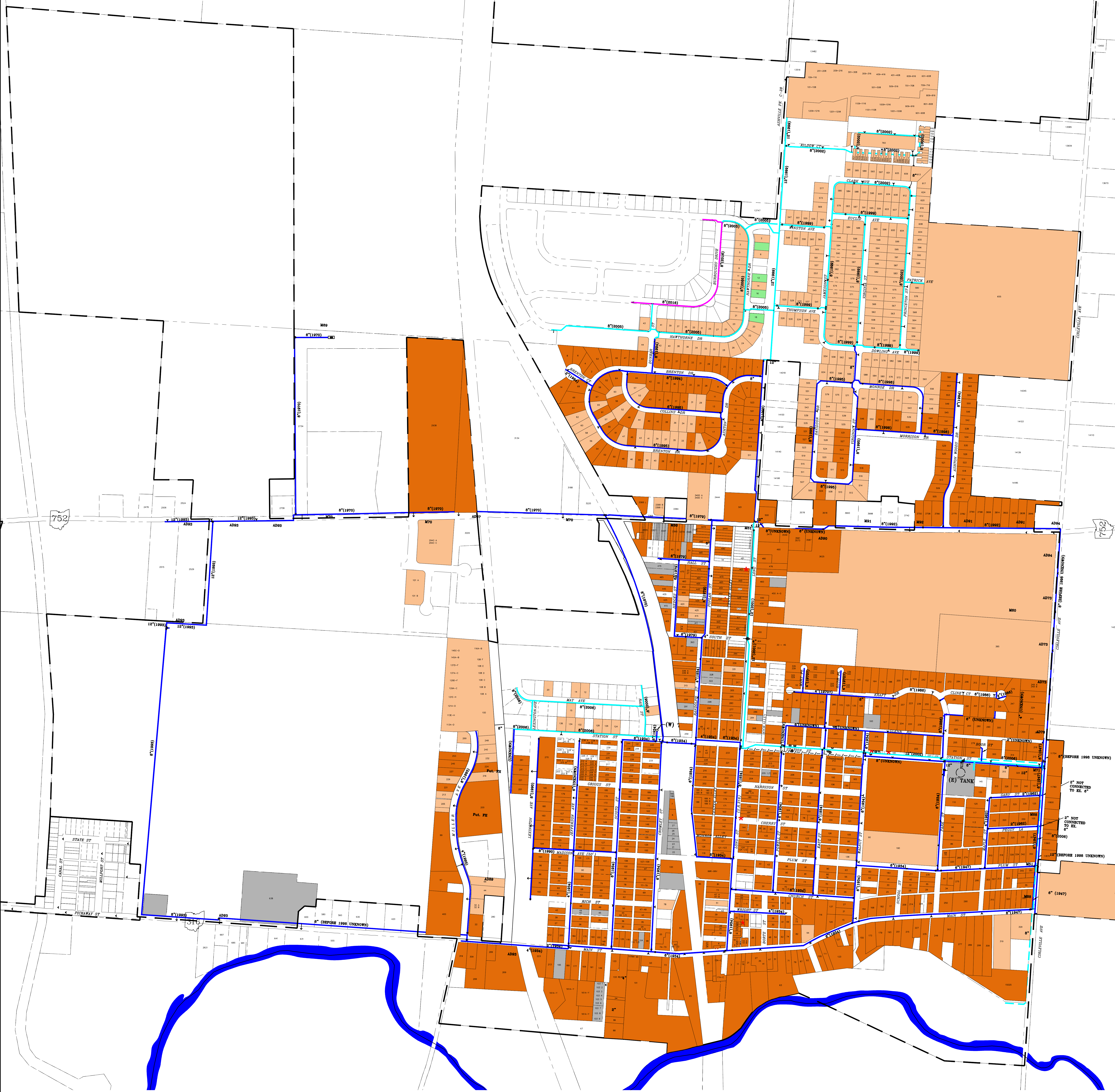

Date of Sample	Time Sample Taken	Laboratory Sample Number	Address of Sample Site	Tap Type and Location	Structure Type	Interior Plumbing Material	Service Line Material	Tier	Lead Conc'n (ug/L)	Copper Conc'n (ug/L)
7/30/2016	0700	0309206		K	SFR	CuPb>82	Cu	1	<50	<5.0
7/21/2016	1000	0309200		MR	BLDG	CuPb>82	Cu	2	<50	<5.0
7/21/2016	1020	0309201		K	BLDG	CuPb>82	Cu	2	<50	<5.0
7/21/2016	1000	0309198		B	BLDG	OTHER	Cu	2	<50	<5.0
7/21/2016	1000	0309197		MR	BLDG	CuPb>82	Cu	2	<50	<5.0
7/21/2016	1100	0309203		K	SFR	OTHER	Cu	1	<50	<5.0
7/21/2016	0945	0309195		K	SFR	CuPb>83	Cu	3	51	<5.0
7/8/2016	0600	0309190		K	SFR	CuPb>83	Cu	3	<50	<5.0
7/8/2016	0700	0309185		K	SFR	CuPb>82	Cu	1	<50	<5.0
7/8/2016	0600	0309191		B	SFR	CuPb>83	Cu	3	<50	<5.0
7/30/2016	1000	0309205		BS	BLDG	CuPb>83	Cu	2	50	7
7/30/2016	0945	0309204		B	BLDG	CuPb>83	Cu	2	<50	9.4
7/8/2016	1200	0309193		K	SFR	CuPb>82	Cu	1	<50	<5.0
7/21/2016	1015	0309199		K	BLDG	CuPb>82	Cu	1	69	<5.0
7/8/2016	0800	0309187		BR	BLDG	CuPb>83	Cu	2	70	<5.0
7/21/2016	1045	0309202		B	BLDG	CuPb>83	Cu	2	72	<5.0
7/8/2016	0700	0309186		B	SFR	CuPb>83	Cu	3	83	<5.0
7/21/2016	0900	0309196		B	BLDG	CuPb>82	OTHER	2	118	<5.0
7/8/2016	0600	0309189		B	BLDG	CuPb>83	Cu	2	218	10.1
7/17/2016	0600	0309188		BR	BLDG	CuPb>83	Cu	2	233	<5.0

BASED ON THE REQUIREMENTS OF THE OHIO ENVIRONMENTAL PROTECTION AGENCY'S (EPA) GUIDELINES FOR LEAD MAPPING IN DISTRIBUTION SYSTEMS THIS MAP HAS BEEN PREPARED FROM HISTORICAL PERMIT PLANS. THE HISTORICAL PERMIT PLANS WERE REVIEWED FOR INFORMATION REGARDING DATE OF INSTALLATION AND MATERIALS OF THE EXISTING PUBLIC WATER SYSTEM. FOR PORTIONS OF THE EXISTING PUBLIC WATER SYSTEM THAT DO NOT HAVE HISTORICAL PERMIT PLANS AVAILABLE, THE INSTALLATION OF THE PORTION OF THE EXISTING PUBLIC WATER SYSTEM FEEDING THAT PORTION OF THE SYSTEM WERE EVALUATED TO ESTABLISH AN ESTIMATED DATE OF INSTALLATION. ONCE THE DATES OF INSTALLATION WERE ESTABLISHED, THE WATERLINES WERE DIVIDED INTO THREE CATEGORIES:

INSTALLED PRIOR TO 1998 (HIGHER POTENTIAL LEAD RISK)  
INSTALLED FROM 1998 TO 2014 (POTENTIAL LEAD RISK)  
INSTALLED FROM 2014 TO PRESENT (LOWER LEAD RISK)

THE MAINTENANCE AND OPERATION RECORDS, WHICH CONSISTS OF TAP LOGS, AND REPAIR AND MAINTENANCE RECORDS, WERE REVIEWED. IT HAS BEEN DETERMINED THAT THE EXISTING PUBLIC WATER SYSTEM CONSISTS OF GALVANIZED STEEL, CAST IRON, DUCTILE IRON, AND COPPER SERVICE LINES. BASED ON THIS REVIEW, THE EXISTING PUBLIC WATER SYSTEM DOES NOT CONTAIN ANY PUBLIC LEAD SERVICE LINES.

THE BUILDING PERMIT PLANS WERE REVIEWED FOR INFORMATION REGARDING THE MATERIALS OF THE EXISTING BUILDING DISTRIBUTION SYSTEMS. THE VILLAGE OF ASHVILLE SHARES REVIEW AND APPROVAL OF BUILDING PERMITS WITH THE CITY OF CINCINNATI AND PICKAWAY COUNTY. AS SUCH, THE VILLAGE DOES NOT HAVE POSSESSION OF ALL BUILDING PLANS FOR THE VILLAGE OF ASHVILLE. THE PLUMBING PLANS THAT HAVE BEEN REVIEWED/APPROVED BY THE VILLAGE HAVE BEEN PROVIDED TO THE EPA AND ARE AVAILABLE UPON REQUEST FROM THE VILLAGE OF ASHVILLE.

THE PROPERTY OWNERS SHOULD CHECK PRIVATE SERVICE LINE MATERIAL FOR LEAD. BUILDINGS IN OHIO BUILT PRIOR TO 1998 OR THAT USE PLUMBING MATERIAL OR SOLDER MANUFACTURED BEFORE 1998 MAY HAVE MATERIALS WITH GREATER THAN 8% LEAD AND ARE AT A HIGHER RISK OF CONTRIBUTING LEAD TO THE DRINKING WATER THAN MATERIALS MANUFACTURED AFTER 1998. IN ADDITION, BUILDINGS BUILT AND PLUMBING MATERIALS MANUFACTURED AFTER 2014 WERE REQUIRED TO HAVE LESS THAN 0.2% LEAD BY WEIGHT AND HAVE THE LOWEST RISK FOR CONTRIBUTING LEAD TO THE DRINKING WATER. IT SHOULD BE NOTED HOWEVER THAT, ALTHOUGH PROHIBITED, SOME USE OF LEADED SOLDER OR LEADED COMPONENTS MAY HAVE OCCURRED AFTER THE PROHIBITIONS BECAME EFFECTIVE. FOR MORE DETAILS CONTACT THE VILLAGE OF ASHVILLE.

LEGEND

LINETYPES

WATER LINES CONSTRUCTED: PRIOR TO 1998

WATER LINES CONSTRUCTED: 1998-2014

WATER LINES CONSTRUCTED: 2014-CURRENT

SERVICES CONSTRUCTED: PRIOR TO 1998

SERVICES CONSTRUCTED: 1998-2014

SERVICES CONSTRUCTED: 2014-CURRENT

CURRENT LOR SAMPLING LOCATIONS

PARCELS

LIMITS OF VILLAGE

PARCEL NUMBERS

HYDRANTS

VALVES

YEAR INSTALLED

150'

(YEAR)

Pomeroy & Associates Ltd.

Consulting Engineers & Surveyors

2550 Corporate Exchange Drive - Suite 10

Phone (614) 885-2498 • Fax (614) 885-2886

World's Oldest

Ashville, Ohio

Founded 1882

WATERLINE EXHIBIT MAP

VILLAGE OF ASHVILLE, OHIO

REVISIONS

JOB NO.

2418

DRAWN BY

VSC

DESIGN BY

VSC

CHECKED BY

CMT

SHEET

1

OF

1