



Catalina MHP was established in 1968. The Catalina MHP drinking water distribution mains consist of Cast Iron and Ductile Iron. The tapping saddles and corp stop are made of brass or Plastic. The copper setters that were made prior to June 1986 may contain lead solder, all copper setters made after June 1986 may not. No lead service lines have been encountered over numerous years of distribution maintenance. The Catalina MHP now has a mechanism in place to track/remove any potential lead service lines encountered in the future.

Because it is practically impossible to determine the lead content of an installed fixture, fitting or pipe, it should be assumed that the manufacture or installation date is the primary indicator of the lead content. Therefore, the characteristics of buildings and piping solder or fixtures would be buildings in Ohio built prior to 1998 or that use plumbing material or solder manufactured before 1998 may have materials with greater than 8% lead and are at a higher risk of contributing lead to the drinking water than materials manufactured after 1998. In addition, buildings built and plumbing materials manufactured after 2014 were required to have less than 0.25% lead by weight and have the lowest risk for contributing lead to the drinking water. It should be noted however that, although prohibited, some use of leaded solder or leaded components may have occurred after the prohibitions became effective.

The 2 wells at the water plant may be under the influence of mining, which is occurring east of the property which may be influenced by surface water. However, test results are not showing any significant impact at the current time.

Operator of Record,

A handwritten signature in black ink, appearing to read "M. Mike McLaughlin". The signature is written in a cursive, flowing style.

M. Mike McLaughlin

VERIFICATION FORM FOR COMMUNITY PUBLIC WATER SYSTEMS CLAIMING NO LEAD SERVICE LINES

The owner or operator of all community public water systems must identify and map areas of their distribution system that are known or are likely to contain lead service lines. Systems must submit a copy of the applicable map to the Ohio Department of Health and the Ohio Department of Job and Family Services. Systems must also submit a report to the director containing at least both of the following: (1) The applicable map with narrative, and (2) A list of sampling locations used to collect samples as required by Ohio Revised Code (ORC) Section 6109.121 and any rules adopted thereunder, including contact information for the owner and occupant of each sampling site.

Should a water system determine no lead service lines exist in their distribution system, they must provide information stating they reviewed, at the minimum, historical permit records and local ordinances, distribution maintenance records and information pertaining to installation dates or materials for all services lines. This information must be verified below.

I HEREBY CERTIFY THAT THE FOLLOWING METHOD(S) WERE USED TO DETERMINE NO LEAD SERVICE LINES EXIST IN THIS WATER SYSTEM'S DISTRIBUTION SYSTEM, AS REQUIRED BY ORC 6109.121(F):

LEAD SERVICE LINE VERIFICATION
<p>This PWS states they have no lead service lines and has reviewed the following information (select one or more of the following):</p> <ul style="list-style-type: none"><input type="checkbox"/> Historical permit records and/or local ordinances<input checked="" type="checkbox"/> Distribution maintenance records (i.e. meter replacement, waterline break repairs)<input type="checkbox"/> Information pertaining to installation dates for all service lines (i.e. after 1986 when lead services lines were banned)<input type="checkbox"/> Service line material of all service lines is known (i.e. all service lines are known to be PVC)

M Mike McLaughlin 3-7-17
Signature of Responsible Person Date

M Mike McLaughlin Operator of Record
Printed Name and Title of Responsible Person

PWS NAME: Catalina MHP
PWS ID: OH 0900512
COUNTY: Butler

For Ohio EPA use only:

Date Verification Rec'd: _____



Spreadsheet for lead and copper sample sites

* = Required field

Please return to Michael.deal@epa.ohio.gov with subject "Lead

PWS ID*	PWS Name*	SMP ID*	Tier Site*	Street Address*	City*	State	Zip*	Tap Location	Resident Name*
OH900512	Catalina MHP	LC201	Other	6501 Germantown St. Unit # 93	Middletown	OH	45042	Kichen Sink	Melvin Day
OH900512	Catalina MHP	LC202	Other	6501 Germantown St. Unit # 203	Middletown	OH	45042	Master Bath	Donnie Roberts
OH900512	Catalina MHP	LC203	Other	6501 Germantown St. Unit # 97	Middletown	OH	45042	Guest Bath	Jeff Greenway
OH900512	Catalina MHP	LC204	Other	6501 Germantown St. Unit # 365	Middletown	OH	45042	Guest Bath	David Jones
OH900512	Catalina MHP	LC205	Other	6501 Germantown St. Unit # 120	Middletown	OH	45042	Master Bath	Ben Harvey
OH900512	Catalina MHP	LC206	Other	6501 Germantown St. Unit # 302	Middletown	OH	45042	Kichen Sink	Tom Colangelo
OH900512	Catalina MHP	LC207	Other	6501 Germantown St. Unit # 63	Middletown	OH	45042	Kichen Sink	Destiny Tidwell
OH900512	Catalina MHP	LC208	Other	6501 Germantown St. Unit # 83	Middletown	OH	45042	Master Bath	Robert Burdette
OH900512	Catalina MHP	LC209	Other	6501 Germantown St. Unit # 223	Middletown	OH	45042	Guest Bath	Chad Steward
OH900512	Catalina MHP	LC210	Other	6501 Germantown St. Unit # 53	Middletown	OH	45042	Kichen Sink	Van Johnson
OH900512	Catalina MHP	LC211	Other	6501 Germantown St. Unit # 35	Middletown	OH	45042	Kichen Sink	Jason Levill
OH900512	Catalina MHP	LC212	Other	6501 Germantown St. Unit # 159	Middletown	OH	45042	Kichen Sink	Keagan Kirby
OH900512	Catalina MHP	LC213	Other	6501 Germantown St. Unit # 154	Middletown	OH	45042	Master Bath	John Collins
OH900512	Catalina MHP	LC214	Other	6501 Germantown St. Unit # 2	Middletown	OH	45042	Master Bath	Joeseeph Peters
OH900512	Catalina MHP	LC215	Other	6501 Germantown St. Unit # 69	Middletown	OH	45042	Guest Bath	William Crouch
		LC216							

and Copper SMP IDs" by JANUARY 15th, 2017

Resident (Home) P	Resident (Cell) F	Resident Email	Plumbing Age*	Type of Interior Plumbing	Service Line Material*	Structure Type*
No Home Phone	513-446-2840		CuPb>82	Plastic	Other	SFH
No Home Phone	513-377-4012		CuPb>82	Plastic	Other	SFH
No Home Phone	540-522-1724		CuPb>82	Plastic	Other	SFH
No Home Phone	737-527-7973		CuPb>82	Plastic	Other	SFH
No Home Phone	513-577-0669		CuPb>82	Plastic	Other	SFH
513-424-0455	No Cell Phone		CuPb>82	Plastic	Other	SFH
No Home Phone	937-304-0838		CuPb>82	Plastic	Other	SFH
No Home Phone	513-319-7947		CuPb>82	Plastic	Other	SFH
No Home Phone	513-889-6712		CuPb>82	Plastic	Other	SFH
No Home Phone	513-217-1228		CuPb>82	Plastic	Other	SFH
No Home Phone	740-253-8780		CuPb>82	Plastic	Other	SFH
No Home Phone	513-804-1094		CuPb>82	Plastic	Other	SFH
No Home Phone	513-465-5078		CuPb>82	Plastic	Other	SFH
No Home Phone	513-804-6083		CuPb>82	Plastic	Other	SFH
No Home Phone	513-850-5879		CuPb>82	Plastic	Other	SFH

■ = Copper & Plastic Service Line
■ = Cast Iron Main
■ = FH's

No Lead Service lines have ever been seen
 But lead containing copolymers may be present
 PWS-ID 040900512
 Catalina MHP

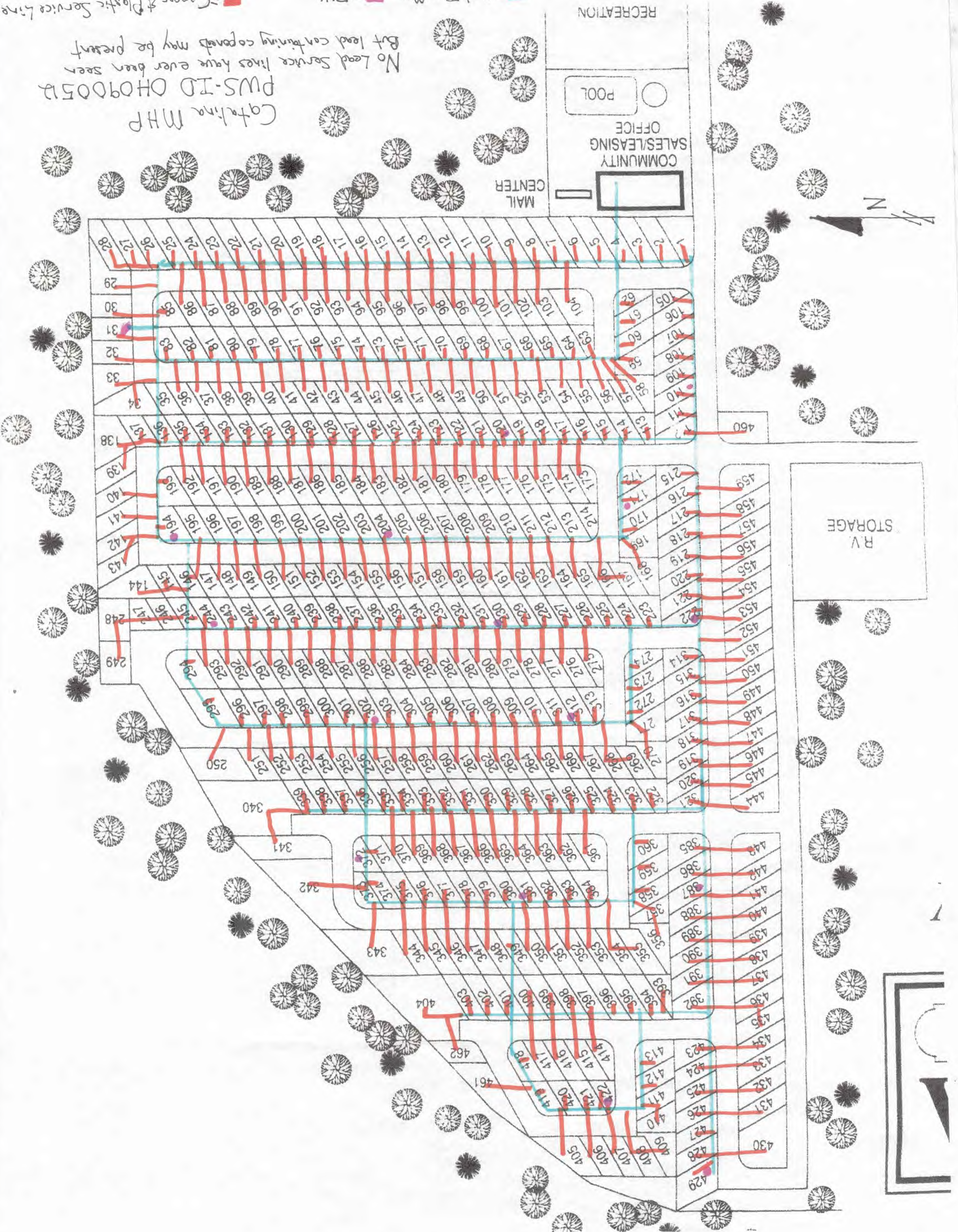



Catalina MHP was established in 1968. The Catalina MHP drinking water distribution mains consist of Cast Iron and Ductile Iron. The tapping saddles and corp stop are made of brass or Plastic. The copper setters that were made prior to June 1986 may contain lead solder, all copper setters made after June 1986 may not. No lead service lines have been encountered over numerous years of distribution maintenance. The Catalina MHP now has a mechanism in place to track/remove any potential lead service lines encountered in the future.

Because it is practically impossible to determine the lead content of an installed fixture, fitting or pipe, it should be assumed that the manufacture or installation date is the primary indicator of the lead content. Therefore, the characteristics of buildings and piping solder or fixtures would be buildings in Ohio built prior to 1998 or that use plumbing material or solder manufactured before 1998 may have materials with greater than 8% lead and are at a higher risk of contributing lead to the drinking water than materials manufactured after 1998. In addition, buildings built and plumbing materials manufactured after 2014 were required to have less than 0.25% lead by weight and have the lowest risk for contributing lead to the drinking water. It should be noted however that, although prohibited, some use of leaded solder or leaded components may have occurred after the prohibitions became effective.

Operator of Record,

M. Mike McLaughlin