

Note: Building was constructed in approximately 1928. There are no records of plumbing updates over the course of time. The main and visible components of the water system appear to be galvanized and copper piping. The age of the fixtures and their material makeup are also unknown. Because it is practically impossible to determine the lead content of an installed fixture, fitting or pipe, it should be assumed that the manufacture or installation date is the primary indicator of the lead content. Therefore, the characteristics of buildings and piping solder or fixtures would be buildings built prior to 1998 or that use plumbing material or solder manufactured before 1998 may have materials with greater than 8% lead and are at a higher risk of contributing lead to the drinking water than materials manufactured after 1998. In addition, buildings built and plumbing materials manufactured after 2014 were required to have less than 0.25% lead by weight and have the lowest risk of contributing lead to the drinking water. It should be noted however that, although prohibited, some use of leaded solder or leaded components may have occurred after the prohibitions became effective.

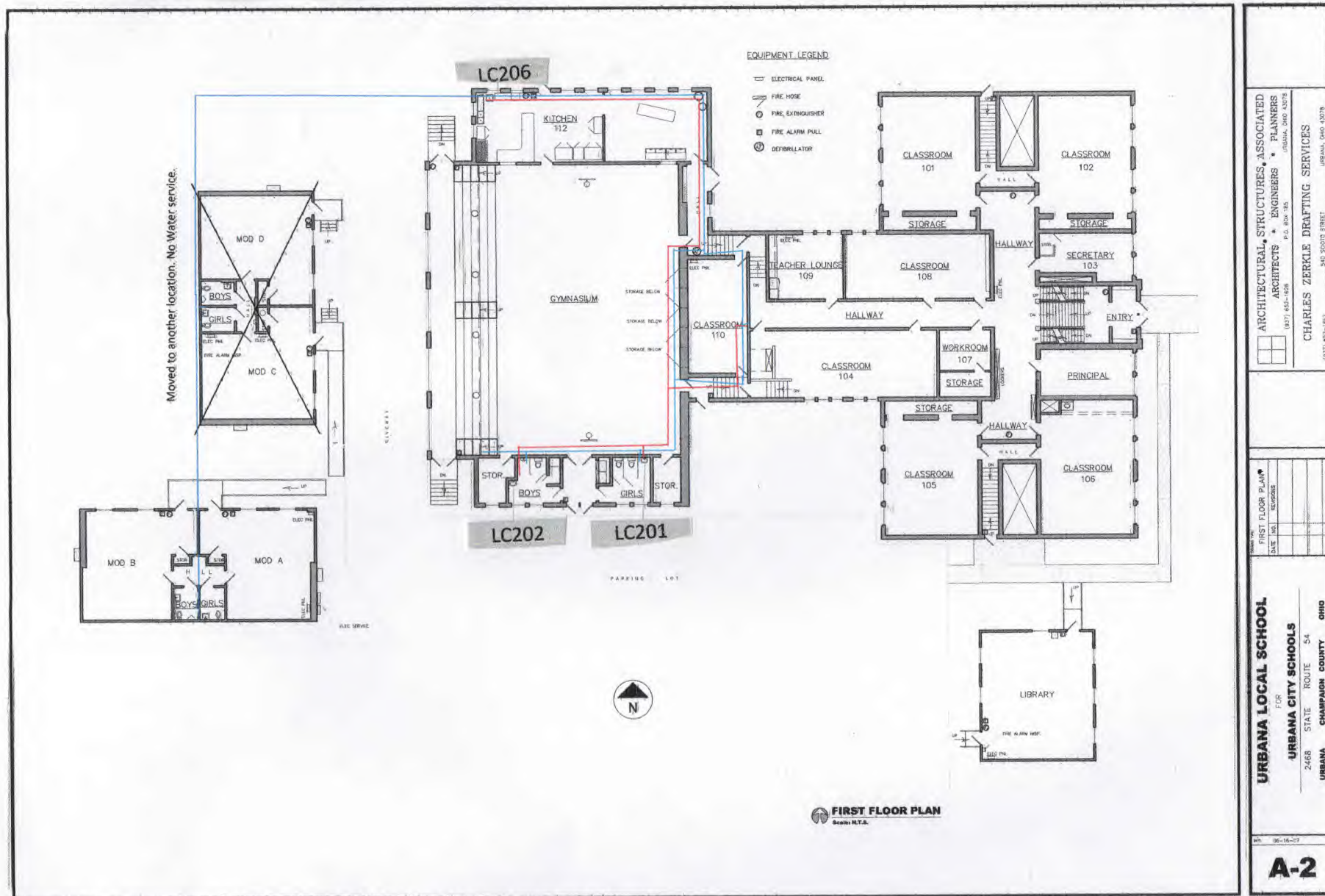

ARCHITECTURAL, STRUCTURES, ASSOCIATED PLANNERS ENGINEERS ARCHITECTS + ENGINEERS
 URBANA, OH 43078
 P.O. BOX 76
 URBANA, OH 43078
 (615) 667-1628
 CHARLES ZERKLE DRAFTING SERVICES
 URBANA, OH 43078
 545 2002 STREET
 (615) 692-1844

DATE: 06-16-07

FOR: URBANA LOCAL SCHOOL
 URBANA CITY SCHOOLS
 2468 STATE ROUTE 54
 URBANA CHAMPAIGN COUNTY OHIO

A-2

Water Distribution Information for:

PWS: OH1134612 Location: 2468 ST RT 54 Urbana, OH 43078 Owner Contact: Bob Huelsman 937.631.4866 Operator of Record Contact: Aaron Sierman 937.215.5067

Indicates Cold Potable Water Line Indicates Hot Potable Water Lines

Water Service Entrance Point. No information on age. Appears to be galvanized.

LC###

Indicates the SMP ID Number for Lead and Copper Testing Site at this location. Also indicates no information on age or materials of fixture.

Note: Building was constructed in approximately 1928. There are no records of plumbing updates over the course of time. The main and visible components of the water system appear to be galvanized and copper piping. The age of the fixtures and their material makeup are also unknown. Because it is practically impossible to determine the lead content of an installed fixture, fitting or pipe, it should be assumed that the manufacture or installation date is the primary indicator of the lead content. Therefore, the characteristics of buildings and piping solder or fixtures would be buildings built prior to 1998 or that use plumbing material or solder manufactured before 1998 may have materials with greater than 8% lead and are at a higher risk of contributing lead to the drinking water than materials manufactured after 1998. In addition, buildings built and plumbing materials manufactured after 2014 were required to have less than 0.25% lead by weight and have the lowest risk for contributing lead to the drinking water. It should be noted however that, although prohibited, some use of leaded solder or leaded components may have occurred after the prohibitions became effective.

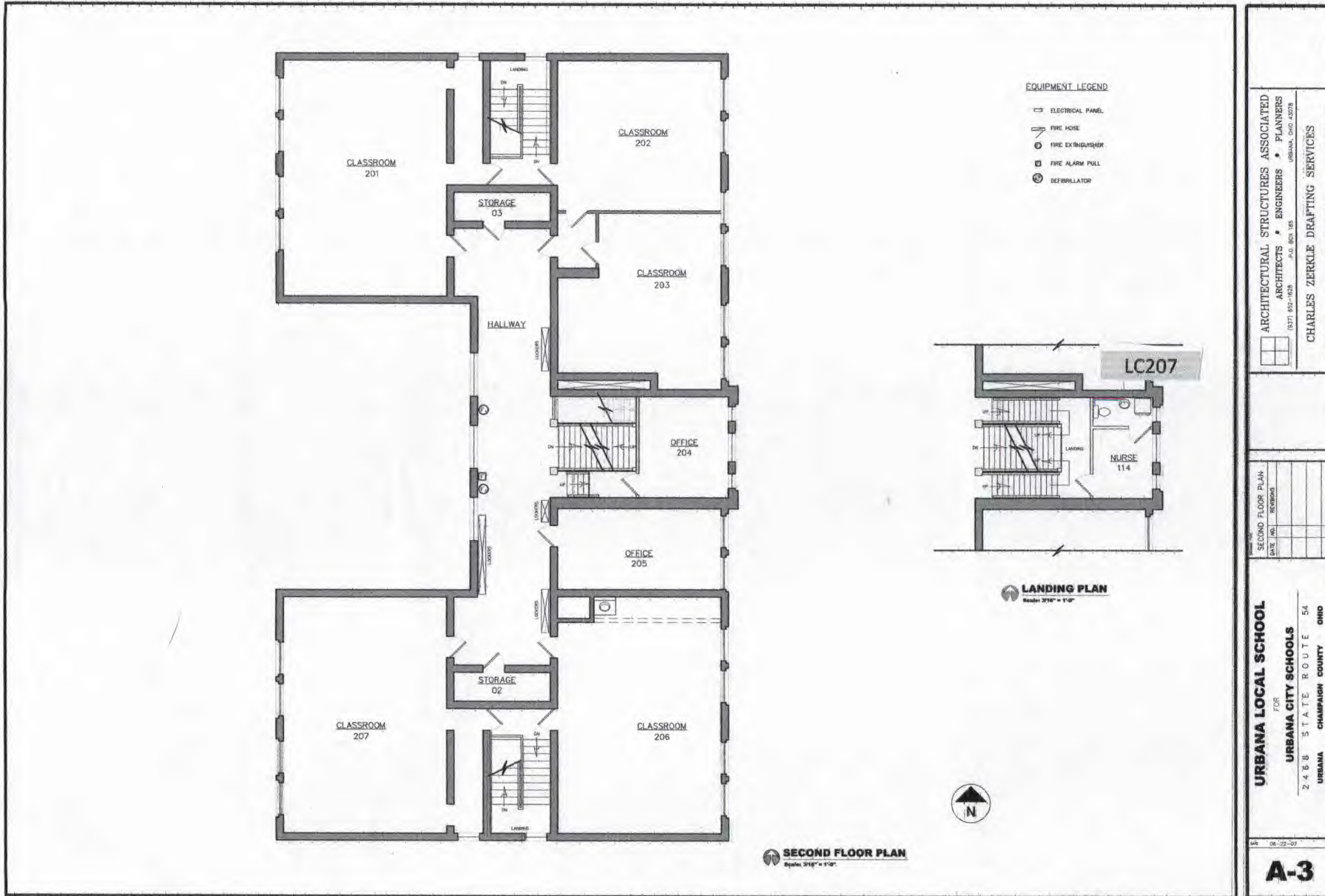

Water Distribution Information for:
 PW#: OH1134612 Location: 2468 ST RT 54 Urbana, OH 43078 Owner Contact: Bob Huelsman 937.631.4866 Operator of Record Contact: Aaron Sherman 937.215.5067

- Indicates Cold Potable Water Line
- Indicates Hot Potable Water Lines
- Water Service Entrance Point. No information on age. Appears to be galvanized.
- Indicates the SM³ ID Number for Lead and Copper Testing Site at this location. Also indicates no information on age or materials of fixture.

Note: Building was constructed in approximately 1928. There are no records of plumbing updates over the course of time. The main and visible components of the water system appear to be galvanized and copper piping. The age of the fixtures and their material makeup are also unknown. Because it is practically impossible to determine the lead content of an installed fixture, fitting or pipe, it should be assumed that the manufacture or installation date is the primary indicator of the lead content. Therefore, the characteristics of buildings and piping solder or fixtures would be buildings built prior to 1998 or that use plumbing material or solder manufactured before 1998 may have materials with greater than 8% lead and are at a higher risk of contributing lead to the drinking water than materials manufactured after 1998. In addition, buildings built and plumbing materials manufactured after 2014 were required to have less than 0.25% lead by weight and have the lowest risk for contributing lead to the drinking water. It should be noted however that, although prohibited, some use of leaded solder or leaded components may have occurred after the prohibitions became effective.

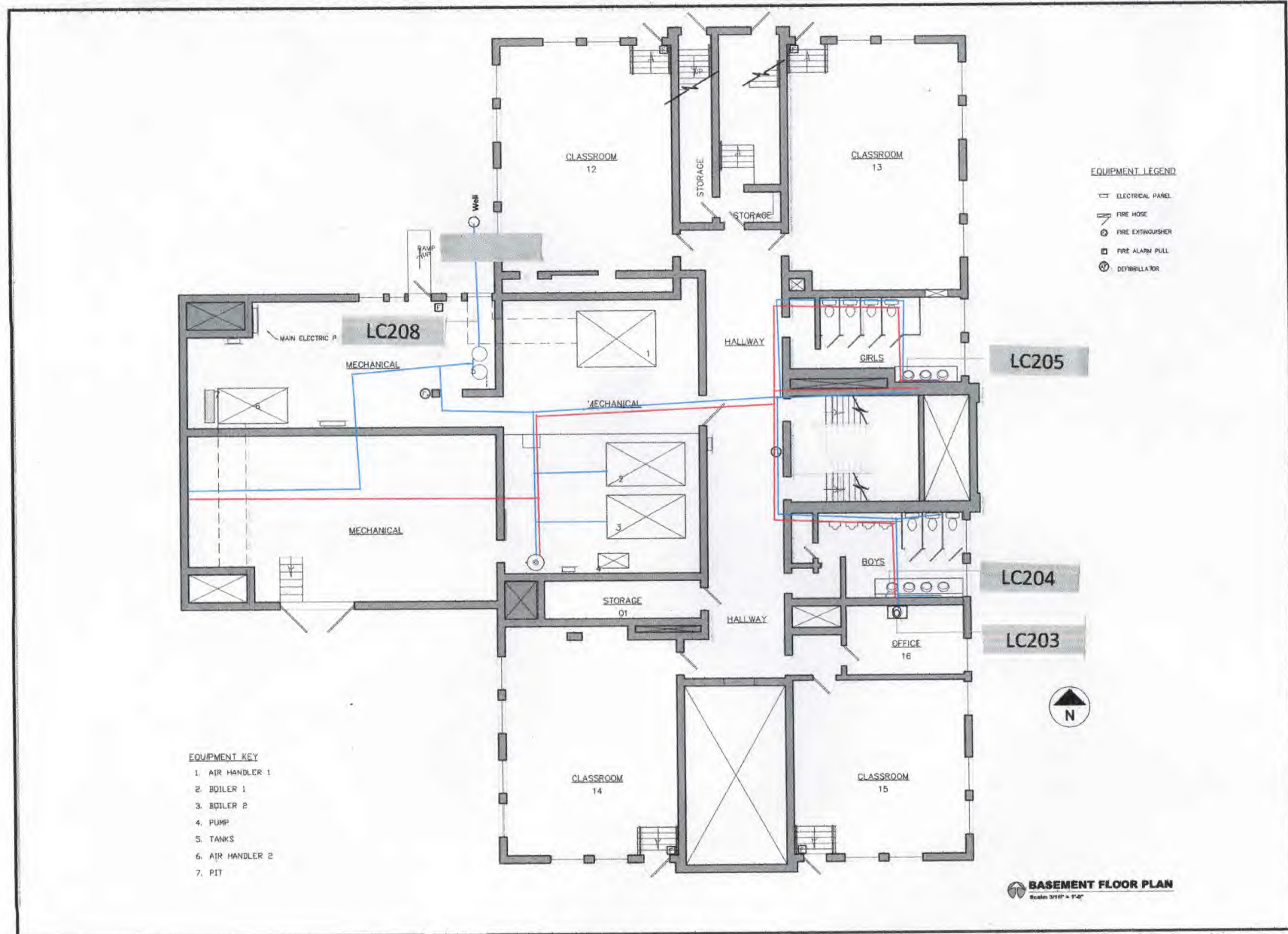

ARCHITECTURAL STRUCTURES ASSOCIATED
ARCHITECTS • ENGINEERS • PLANNERS
 URBANA, OHIO 43078
 P.O. BOX 185
 (937) 652-1228
CHARLES ZERKLE DRAFTING SERVICES
 URBANA, OHIO 43078
 (937) 652-1862
 545 SOUTH STREET

BASEMENT PLAN
 DATE: 10/11/2010
 REVISIONS:

URBANA LOCAL SCHOOL
 FOR
URBANA CITY SCHOOLS
 2468 STATE ROUTE 54
 URBANA CHAMPAIGN COUNTY OHIO

DATE: 06-22-07
A-1

Water Distribution Information for:

PWS: OH1134612 Location: 2468 ST RT 54 Urbana, OH 43078 Owner Contact: Bob Huelsman 937.631.4866 Operator of Record Contact: Aaron Sherman 937.215.5067

— Indicates Cold Potable Water Line — Indicates Hot Potable Water Lines

Water Service Entrance Point. No information on age. Appears to be galvanized.

LC### Indicates the SMP ID Number for Lead and Copper Testing Site at this location. Also indicates no information on age or materials of fixture.