





HIGHEST RISK

LEGEND

LEAD - BUILT PRIOR TO 1986 POSSIBLE LEAD IN PLUMBING FITTINGS  YELLOW

BUILT AFTER 1986 AND PRIOR TO 2014. NO MORE THAN 8% LEAD IN PLUMBING FITTINGS  PURPLE

NON LEAD  GREEN

NO INFO  GRAY

LOWEST RISK

① ② ③ ④ ⑤ SMP ID's

SPRING MEADOWS CARE CENTER  
 PWS# OH 1100312 FACILITY ID: 1153159  
 CLASS A COMMUNITY 1649 PARK RD.  
 MAINT.-SHAUN ERVING WOODSTOCK, OH 43084  
 937-594-8783

FIRE ALARM SYSTEM  
 EMERGENCY EVACUATION PLAN  
 DETECTOR LOCATION

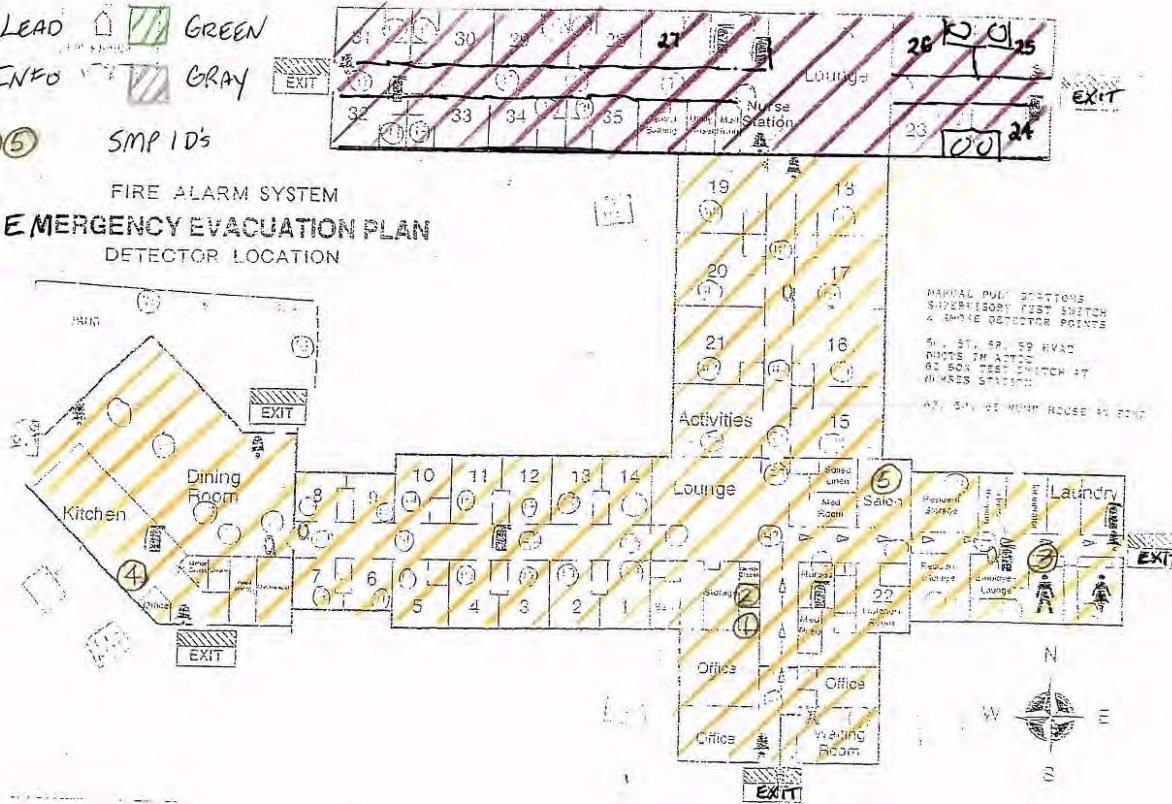

*Spring Meadows Care Center*  
PWS # OH1100312 Facility ID: 1153159  
Class A Community  
1649 Park Road  
Woodstock OH 43084

Shaun Erving, Maintenance (937) 594-8783

The complex has been built in multiple phases. The time period of each phase is as follows:

- Phase one (1) – Original Building - Constructed 1977
- Phase two (2) – Back Hall - Constructed 2000

Therefore, possible lead in the plumbing fittings and fixtures does exist. Because it is practically impossible to determine the lead content of an installed fixture, fitting or pipe, it should be assumed that the manufacture or installation date is the primary indicator of the lead content. Therefore, the characteristics of buildings and piping solder or fixtures would be buildings in Ohio built prior to 1998 or that use plumbing material or solder manufactured before 1998 may have materials with greater than 8% lead and are at a higher risk of contributing lead to the drinking water than materials manufactured after 1998. In addition, buildings built and plumbing materials manufactured after 2014 were required to have less than 0.25% lead by weight and have the lowest risk for contributing lead to the drinking water. It should be noted however that, although prohibited, some use of leaded solder or leaded components may have occurred after the prohibitions became effective.

The service line is PVC schedule 80 from the wells (2) to the building. The distribution system consists of approximately 95% copper and 5% plastic water lines. Review of the historical maintenance records do not show any evidence of lead lines, but the situation could still exist. Since Phase two (2) was constructed after 1998, but before 2014, therefore, there is no more than 8% lead in the plumbing fittings and fixtures.

Operator of Record:

Michael Fry	(419) 560-0384
John Kincaid	(740) 386-3768
Eric Kincaid	(740) 361-7345
Matt Alexander	(937) 441-4041