

①

LOGAN COUNTY
CHAMPAIGN COUNTY

SHEPHERD
Road.

TO Mingo

MINGO - LEWISBURG RD. - C-111

CORPORATION LINE
WEST Elm ST.

CORPORATION LINE

14.816 ACRES

ABANDONED RAIL ROAD

LOGAN COV

S.R. 559

LEWIS PLAZA

MAPLE STREET

THIRD ST. 0.400 AC.

THIRD ST. 0.400 AC.

THIRD ST. 0.400 AC.

THIRD ST. 0.400 AC.

THIRD ST. 0.400 AC.

THIRD ST. 0.400 AC.

THIRD ST. 0.400 AC.

THIRD ST. 0.400 AC.

3

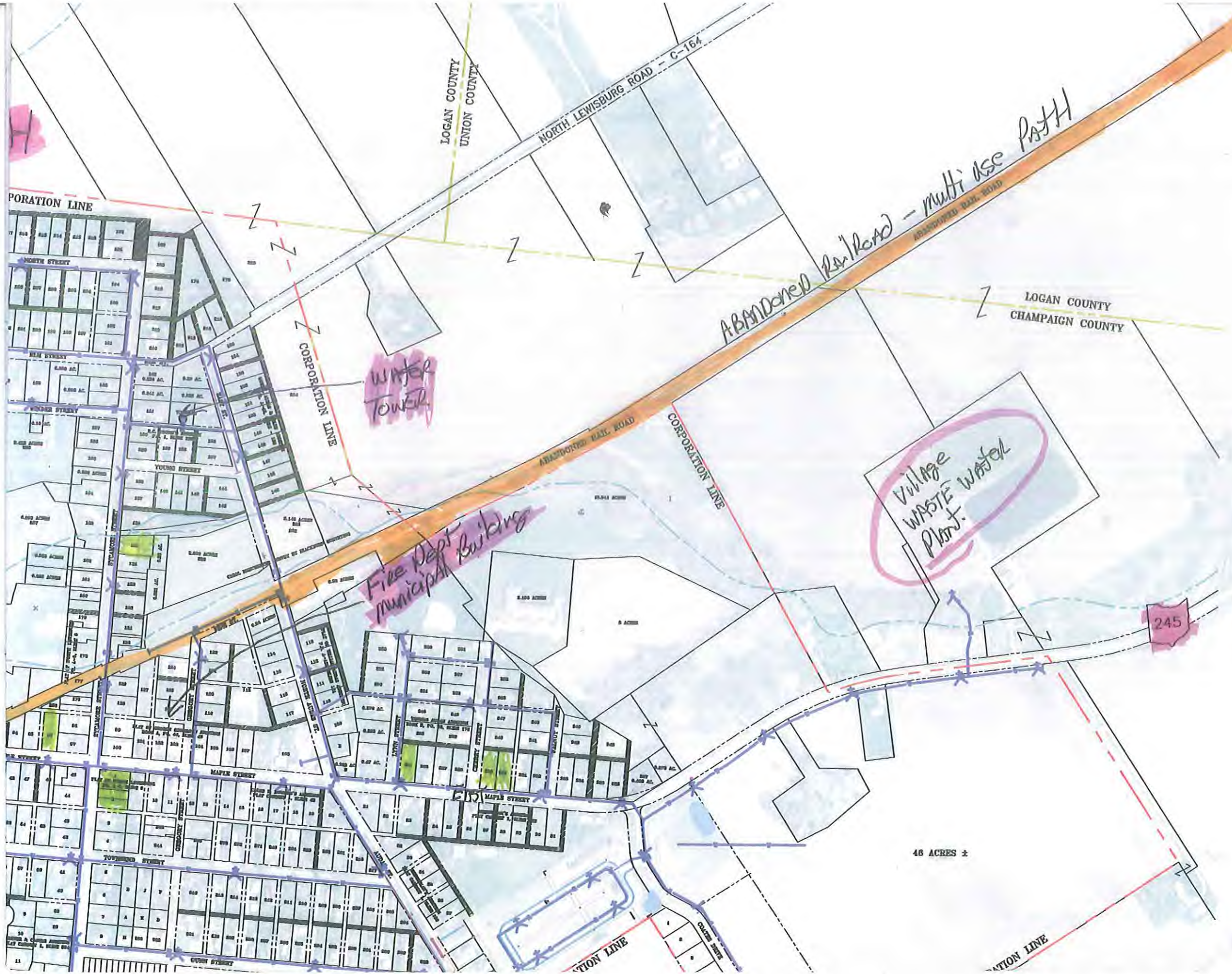

To MARKSVILLE, OH

NORTH



Because it is practically impossible to determine the lead content of an installed fixture, fitting or pipe, it should be assumed that the manufacture or installation date is the primary indicator of the lead content. Therefore, the characteristics of buildings and piping solder or fixtures would be buildings in Ohio built prior to 1998 or that use plumbing material or solder manufactured before 1998 may have materials with greater than 8% lead and are at a higher risk of contributing lead to the drinking water than materials manufactured after 1998. In addition, buildings built and plumbing materials manufactured after 2014 were required to have less than 0.25% lead by weight and have the lowest risk for contributing lead to the drinking water. It should be noted however that, although prohibited, some use of leaded solder or leaded components may have occurred after the prohibitions became effective.

THIS DOCUMENT HAS BEEN PREPARED, IN PART, BASED UPON INFORMATION FURNISHED BY OTHERS. WHILE THIS INFORMATION IS BELIEVED TO BE RELIABLE, STANTEC CONSULTING SERVICES, INC. CANNOT ASSURE ITS ACCURACY OF THIS DOCUMENT OR FOR ANY ERRORS OR OMISSIONS WHICH MAY HAVE BEEN INCORPORATED INTO IT AS A RESULT. THOSE RELYING ON THIS RECORD DOCUMENT ARE ADVISED TO OBTAIN INDEPENDENT VERIFICATION OF ITS ACCURACY BEFORE APPLYING IT FOR ANY PURPOSE.

NORTH LEWISBURG

PREPARED BY:



1311 W. HUNTER STREET LOGAN, OHIO 4313

**VERIFICATION FORM FOR COMMUNITY PUBLIC WATER SYSTEMS
CLAIMING NO LEAD SERVICE LINES**

The owner or operator of all community public water systems must identify and map areas of their distribution system that are known or are likely to contain lead service lines. Systems must submit a copy of the applicable map to the Ohio Department of Health and the Ohio Department of Job and Family Services. Systems must also submit a report to the director containing at least both of the following: (1) The applicable map with narrative, and (2) A list of sampling locations used to collect samples as required by Ohio Revised Code (ORC) Section 6109.121 and any rules adopted thereunder, including contact information for the owner and occupant of each sampling site.

Should a water system determine no lead service lines exist in their distribution system, they must provide information stating they reviewed, at the minimum, historical permit records and local ordinances, distribution maintenance records and information pertaining to installation dates or materials for all services lines. This information must be verified below.

I HEREBY CERTIFY THAT THE FOLLOWING METHOD(S) WERE USED TO DETERMINE NO LEAD SERVICE LINES EXIST IN THIS WATER SYSTEM'S DISTRIBUTION SYSTEM, AS REQUIRED BY ORC 6109.121(F):

| LEAD SERVICE LINE VERIFICATION | |
|--|--|
| <p>This PWS states they have no lead service lines and has reviewed the following information (select one or more of the following):</p> <ul style="list-style-type: none"><input checked="" type="checkbox"/> Historical permit records and/or local ordinances<input checked="" type="checkbox"/> Distribution maintenance records (i.e. meter replacement, waterline break repairs) <u>2005/2006</u><input type="checkbox"/> Information pertaining to installation dates for all service lines (i.e. after 1986 when lead services lines were banned)<input type="checkbox"/> Service line material of all service lines is known (i.e. all service lines are known to be PVC) | |

 3-7-17
Signature of Responsible Person Date

Andy Younk Administrator
Printed Name and Title of Responsible Person

PWS NAME: North Lewisburg
PWS ID: OH 1100812
COUNTY: Champaign

For Ohio EPA use only:

Date Verification Rec'd: _____

TIER# other

SFR

Tyler Burden
198 Lincoln Place
North Lewisburg, OH
43060

937-441-5710

Built in 1992 - HAS HISTORICALLY HAD HIGH COPPER
Results. Home & Service is all Copper.
Lead Codes in Full Effect in 1998

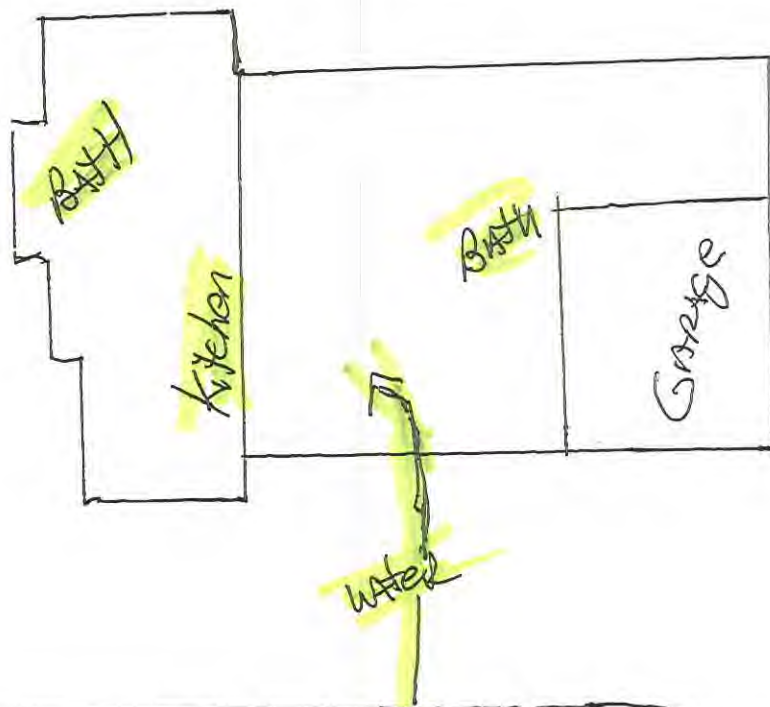

Lincoln Place Dr.

TIER# other

Robert Davis
99 West Maple St.
North Lewisburg, OH 43060
937-707-8068

Replumb in 1990. Home is All Copper
Service is All Copper. Suspect Being so close
to 1987 2 Rule enforcement 1998.

South

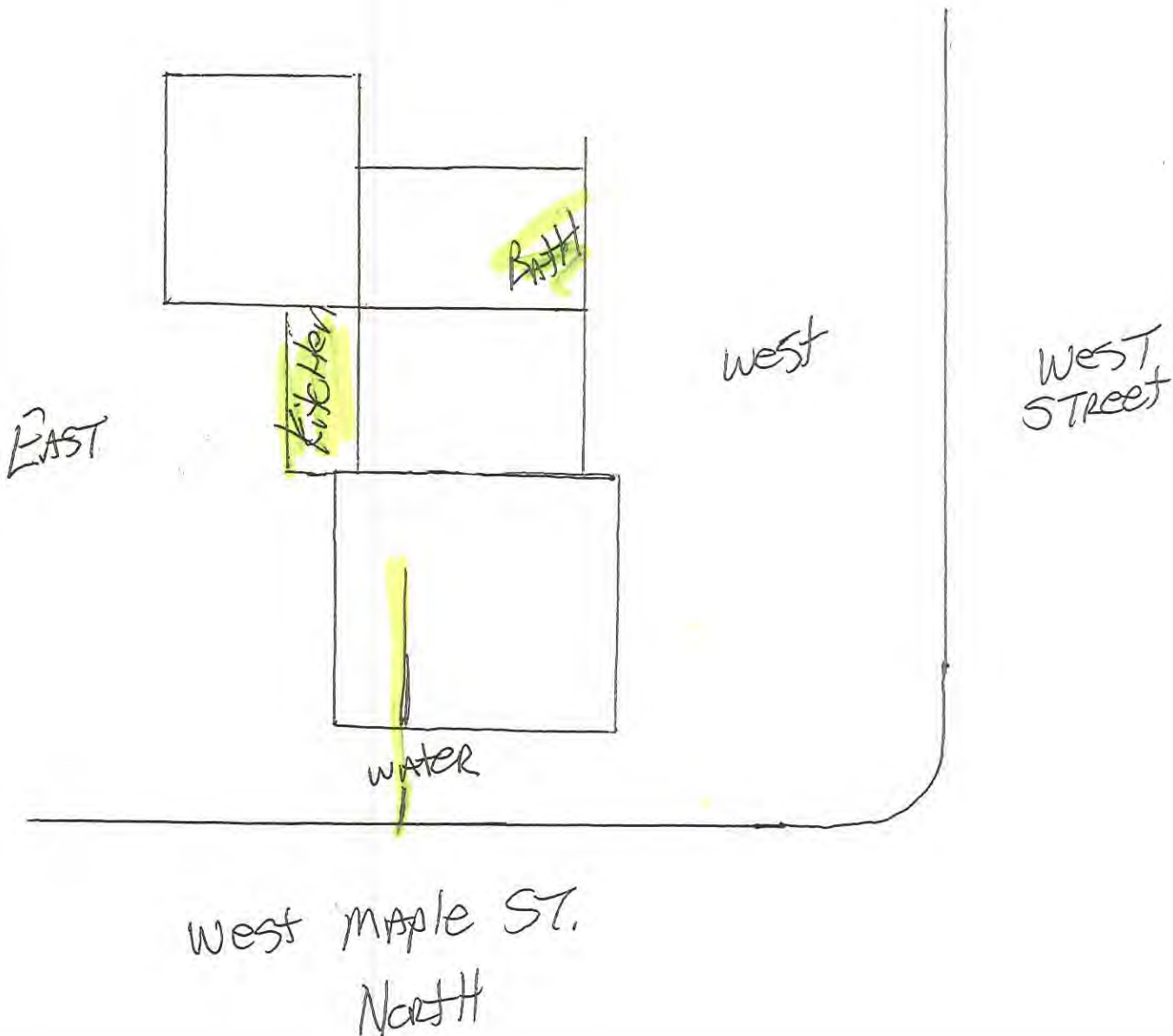

TIER# - OTHER

SFR

Cheryl Hollingsworth
40 West maple ST.
North Lewisburg, OH 43060

937-747-2240

House Replumb in 1992. All Copper
Service is Copper. Lead Cores Not
in Effect Till 1998 Suspect

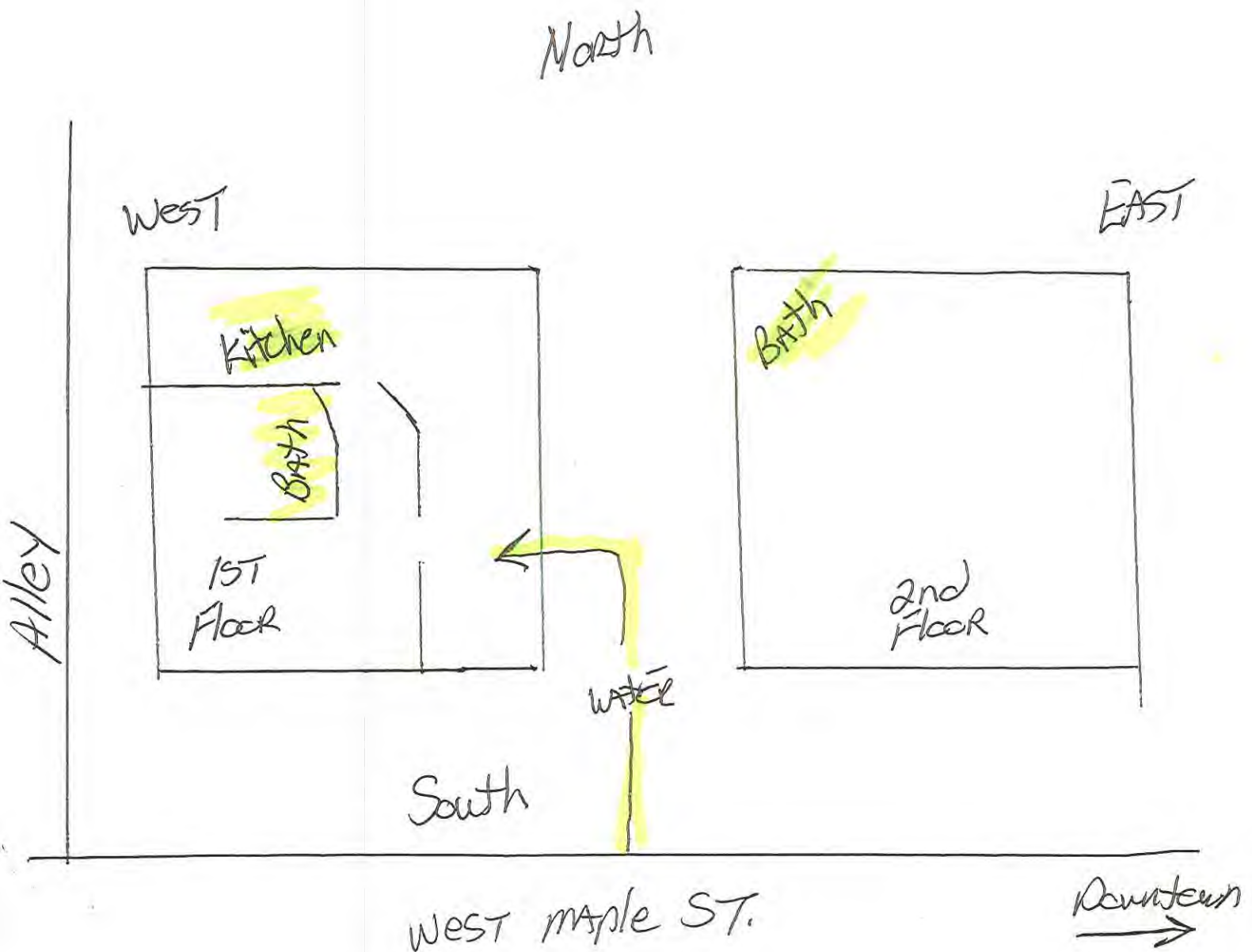

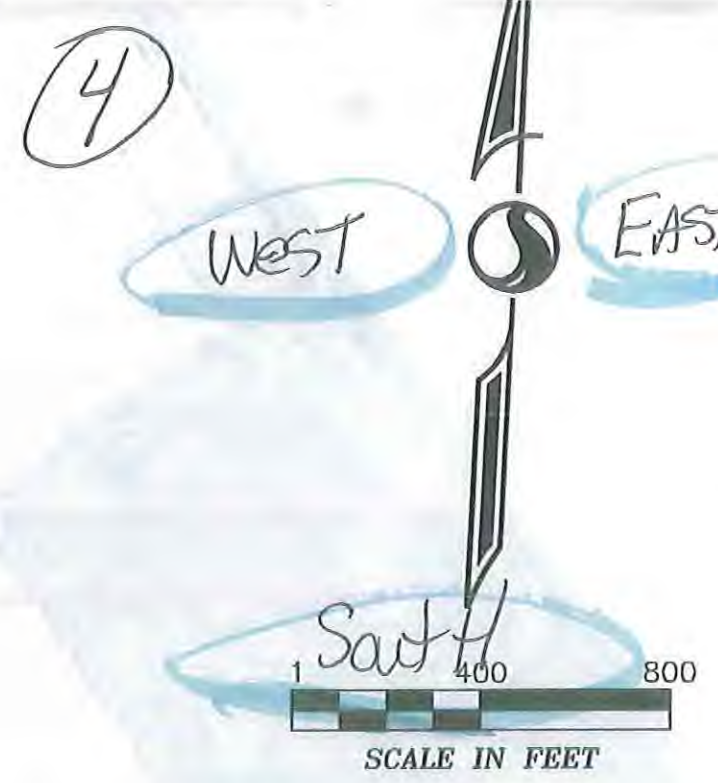
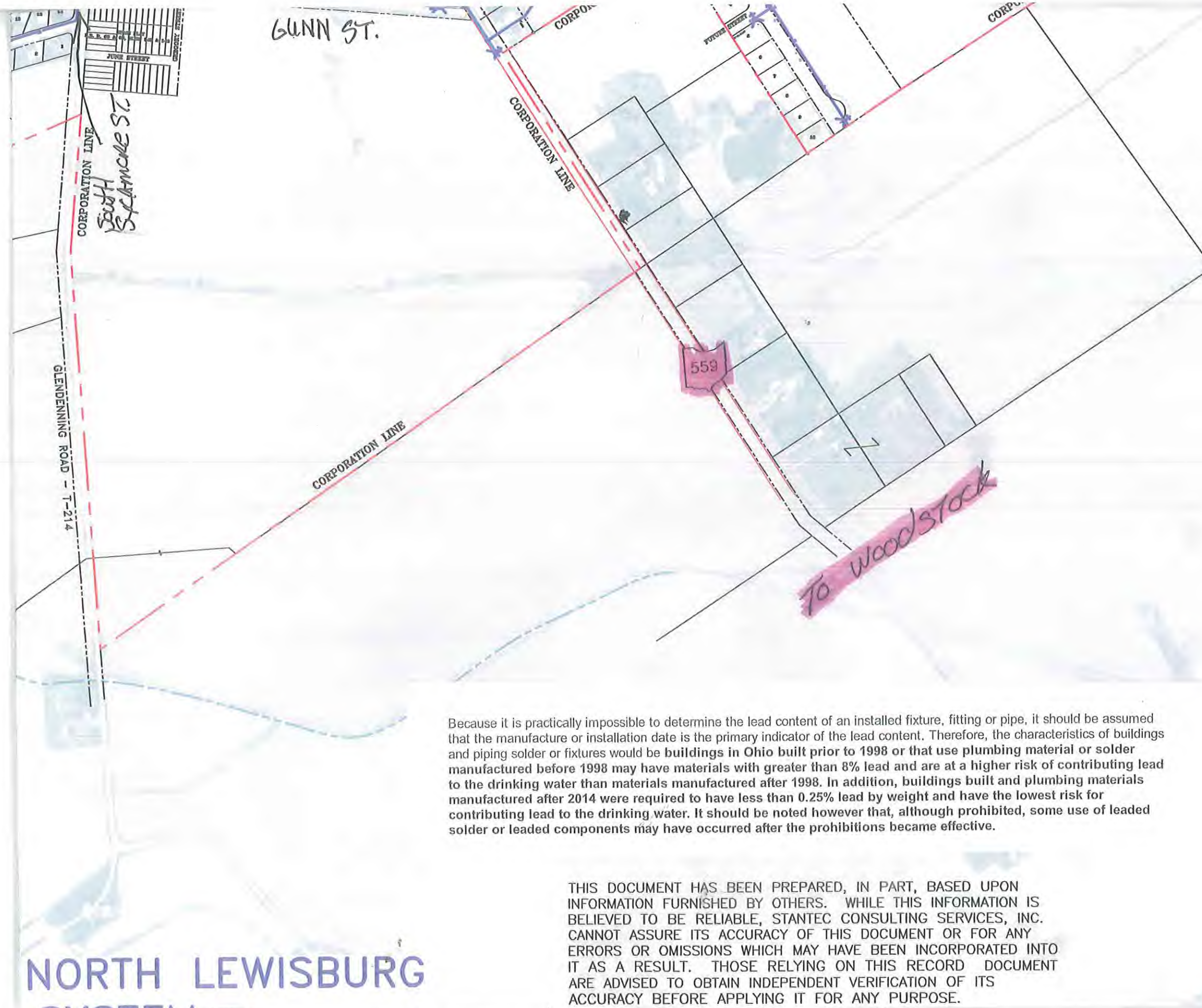

LEGEND:

-  CORPORATION LINE
-  WATERLINE
-  SANITARY SEWER
-  STORM SEWER
-  RIVER, STREAM, ETC.
-  Fyre Hydrant
-  WATER VALVE
-  MANHOLE, SANITARY
-  MANHOLE, STORM
-  INLET, STORM
-  WATER TOWER
-  UNIMPROVED ALLEYS
-  RETENTION POND

Because it is practically impossible to determine the lead content of an installed fixture, fitting or pipe, it should be assumed that the manufacture or installation date is the primary indicator of the lead content. Therefore, the characteristics of buildings and piping solder or fixtures would be buildings in Ohio built prior to 1998 or that use plumbing material or solder manufactured before 1998 may have materials with greater than 8% lead and are at a higher risk of contributing lead to the drinking water than materials manufactured after 1998. In addition, buildings built and plumbing materials manufactured after 2014 were required to have less than 0.25% lead by weight and have the lowest risk for contributing lead to the drinking water. It should be noted however that, although prohibited, some use of leaded solder or leaded components may have occurred after the prohibitions became effective.

THIS DOCUMENT HAS BEEN PREPARED, IN PART, BASED UPON INFORMATION FURNISHED BY OTHERS. WHILE THIS INFORMATION IS BELIEVED TO BE RELIABLE, STANTEC CONSULTING SERVICES, INC. CANNOT ASSURE ITS ACCURACY OF THIS DOCUMENT OR FOR ANY ERRORS OR OMISSIONS WHICH MAY HAVE BEEN INCORPORATED INTO IT AS A RESULT. THOSE RELYING ON THIS RECORD DOCUMENT ARE ADVISED TO OBTAIN INDEPENDENT VERIFICATION OF ITS ACCURACY BEFORE APPLYING IT FOR ANY PURPOSE.

PREPARED BY:



1311 W. HUNTER STREET LOGAN, OHIO 4313

3

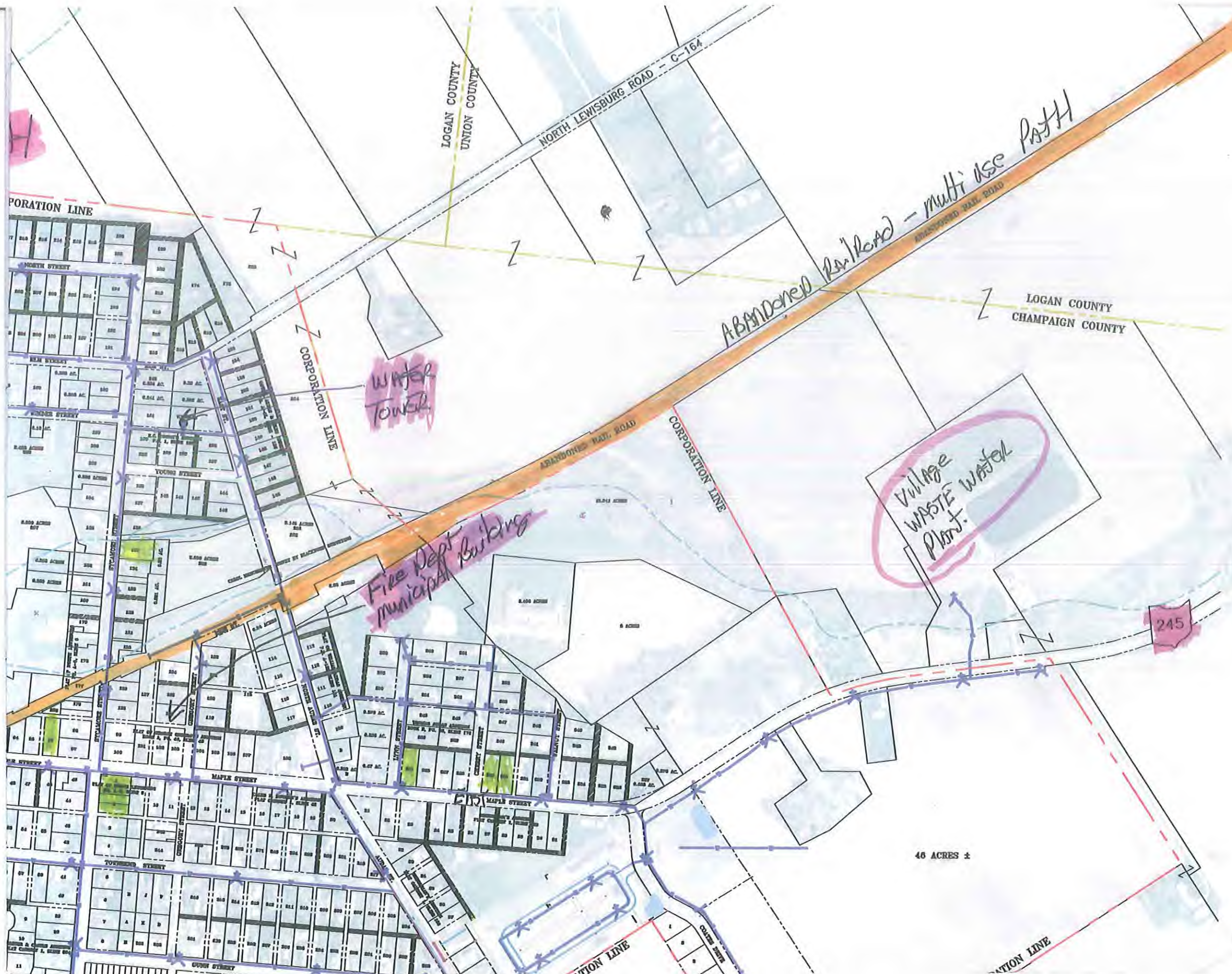

TO MARYSVILLE, OH

NORTH

(2)

To ARBANYOH

245

BURTON ROAD - T-150

CORPORATION LINE

CORPORATION LINE

CORPORATION LINE

CORPORATION LINE

Water Treatment Works

THE VILLAGE OF

1

LOGAN COUNTY
CHAMPAIGN COUNTY

SHEHEE
Road

TO mingo

MINGO - LEWISBURG RD. - C-111

CORPORATION LINE
WEST Elm ST.

CORPORATION LINE

14.010 ACRES

ABANDONED RAIL ROAD

Logan
Co

S.R. 559

LINCOLN PLACE

MAPLE STREET

TRACT 24, 6.40 AC.
TRACT 25, 6.40 AC.
TRACT 26, 6.40 AC.
TRACT 27, 6.40 AC.
TRACT 28, 6.40 AC.

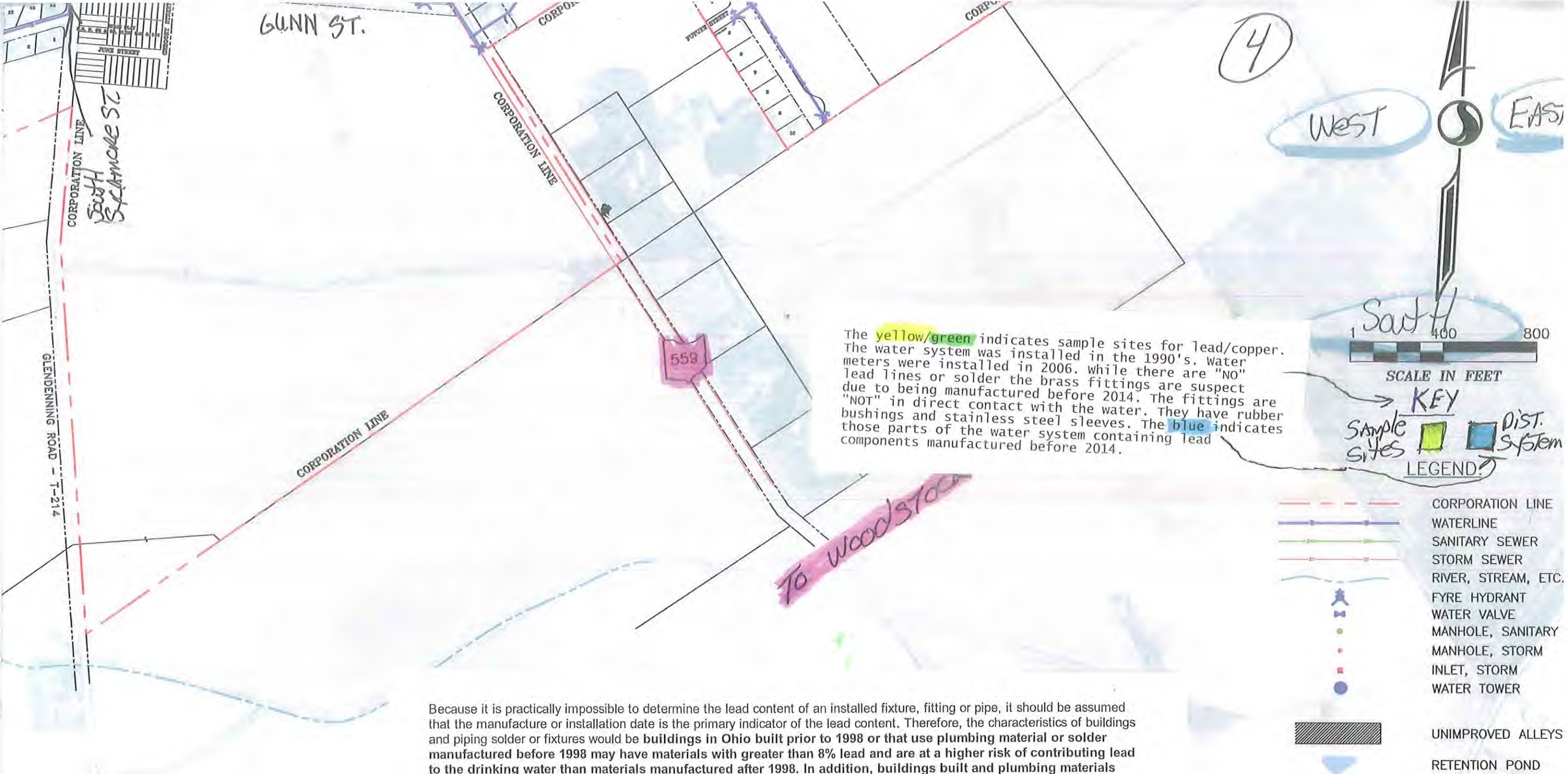

The yellow/green indicates sample sites for lead/copper. The water system was installed in the 1990's. Water meters were installed in 2006. While there are "NO" lead lines or solder the brass fittings are suspect due to being manufactured before 2014. The fittings are "NOT" in direct contact with the water. They have rubber bushings and stainless steel sleeves. The blue indicates those parts of the water system containing lead components manufactured before 2014.

Because it is practically impossible to determine the lead content of an installed fixture, fitting or pipe, it should be assumed that the manufacture or installation date is the primary indicator of the lead content. Therefore, the characteristics of buildings and piping solder or fixtures would be buildings in Ohio built prior to 1998 or that use plumbing material or solder manufactured before 1998 may have materials with greater than 8% lead and are at a higher risk of contributing lead to the drinking water than materials manufactured after 1998. In addition, buildings built and plumbing materials manufactured after 2014 were required to have less than 0.25% lead by weight and have the lowest risk for contributing lead to the drinking water. It should be noted however that, although prohibited, some use of leaded solder or leaded components may have occurred after the prohibitions became effective.

THIS DOCUMENT HAS BEEN PREPARED, IN PART, BASED UPON INFORMATION FURNISHED BY OTHERS. WHILE THIS INFORMATION IS BELIEVED TO BE RELIABLE, STANTEC CONSULTING SERVICES, INC. CANNOT ASSURE ITS ACCURACY OF THIS DOCUMENT OR FOR ANY ERRORS OR OMISSIONS WHICH MAY HAVE BEEN INCORPORATED INTO IT AS A RESULT. THOSE RELYING ON THIS RECORD DOCUMENT ARE ADVISED TO OBTAIN INDEPENDENT VERIFICATION OF ITS ACCURACY BEFORE APPLYING IT FOR ANY PURPOSE.

NORTH LEWISBURG