

VICTORY CHRISTIAN SCHOOL  
 PWS# OH 1135712 FAX ID# 1153210  
 960 CHILDRENS HOME RD  
 URBANNA, OH 43078  
 PASTOR AARON SAMPLES  
 937-869-1706

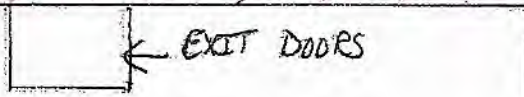

YEAR BUILT 2010

WOMENS RR 2  
 MEN'S RR 2

- LEGEND**
- BUILT PRIOR TO 1986 POSSIBLE LEAD IN PLUMBING FITTINGS YELLOW
  - BUILT AFTER 1986 AND PRIOR TO 2014 NO MORE THAN 8% LEAD IN PLUMBING FITTINGS PURPLE
  - NON LEAD GREEN
  - NO INFO GRAY

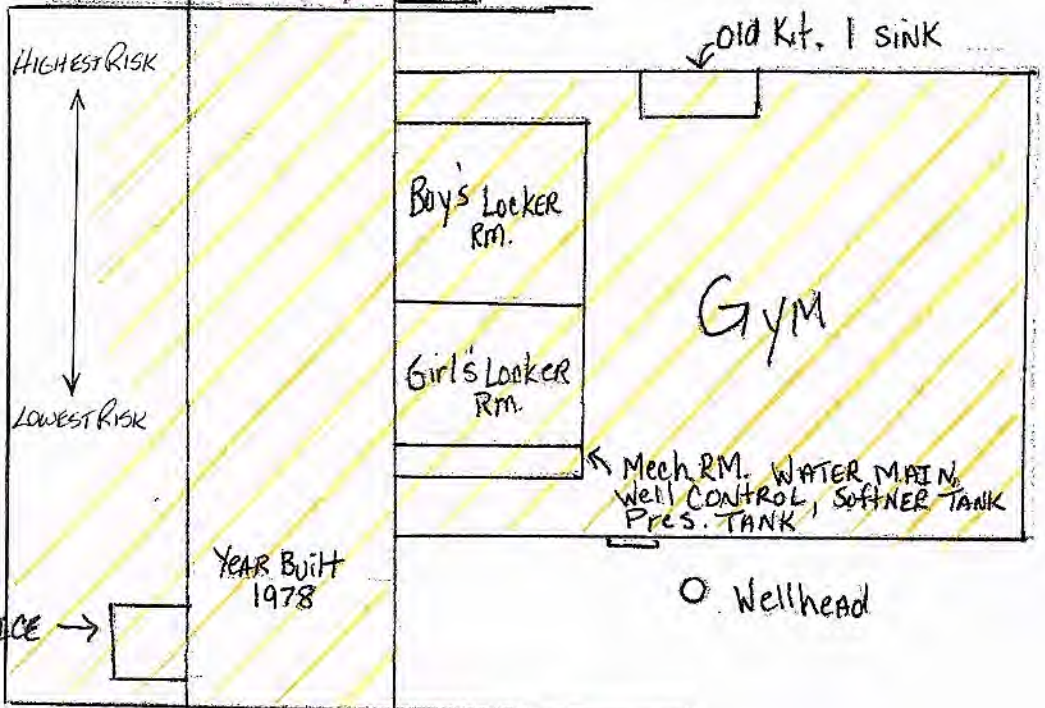

OFFICE →

YEAR BUILT 1978

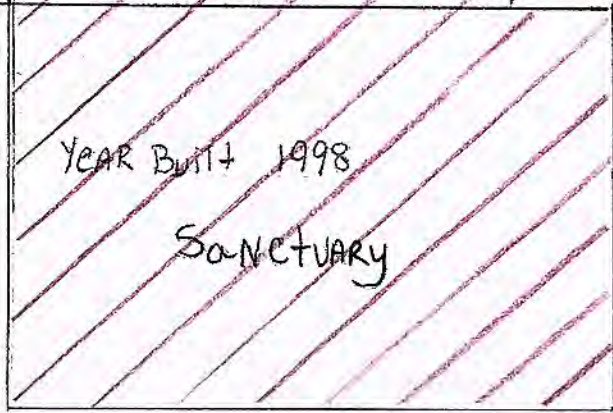
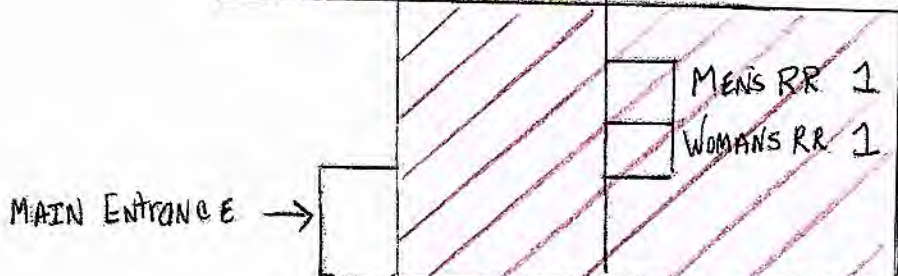

CHILDRENS HOME RD.

*Victory Christian School*  
PWS # OH1135712      Facility ID: 1153210  
Class A – Non-transient / Non-Community  
960 Childrens Home Road  
Urbanna, OH 43078  
Pastor Aaron Samples  
(937) 869-1706

The Complex has been built in multiple phases. The time period of each phase is as follows:

- Phase one (1) – Constructed in 1978
- Phase two (2) – Constructed in 1998
- Phase three (3) – Constructed in 2010

Therefore, possible lead in the plumbing fittings and fixtures does exist. Because it is practically impossible to determine the lead content of an installed fixture, fitting or pipe, it should be assumed that the manufacture or installation date is the primary indicator of the lead content. Therefore, the characteristics of buildings and piping solder or fixtures would be buildings in Ohio built prior to 1998 or that use plumbing material or solder manufactured before 1998 may have materials with greater than 8% lead and are at a higher risk of contributing lead to the drinking water than materials manufactured after 1998. In addition, buildings built and plumbing materials manufactured after 2014 were required to have less than 0.25% lead by weight and have the lowest risk for contributing lead to the drinking water. It should be noted however that, although prohibited, some use of leaded solder or leaded components may have occurred after the prohibitions became effective.

The service is copper from the well to the building. The distribution system consists of approximately 95% copper and 5% plastic water lines. The original water lines were installed prior to 1998. Since phase two (2) & three (3) were constructed after 1998, but before 2014, therefore, there is no more than 8% lead in the plumbing fittings and fixtures. One (1) well services the entire complex.

Operator of Record:

Michael Fry (419) 560-0384  
Matt Alexander (937) 441-4041