

RE: SCHMIDT MACHINE COMPANY  
Report  
Drinking Water Program  
Wyandot County  
PWS ID: OH8836112

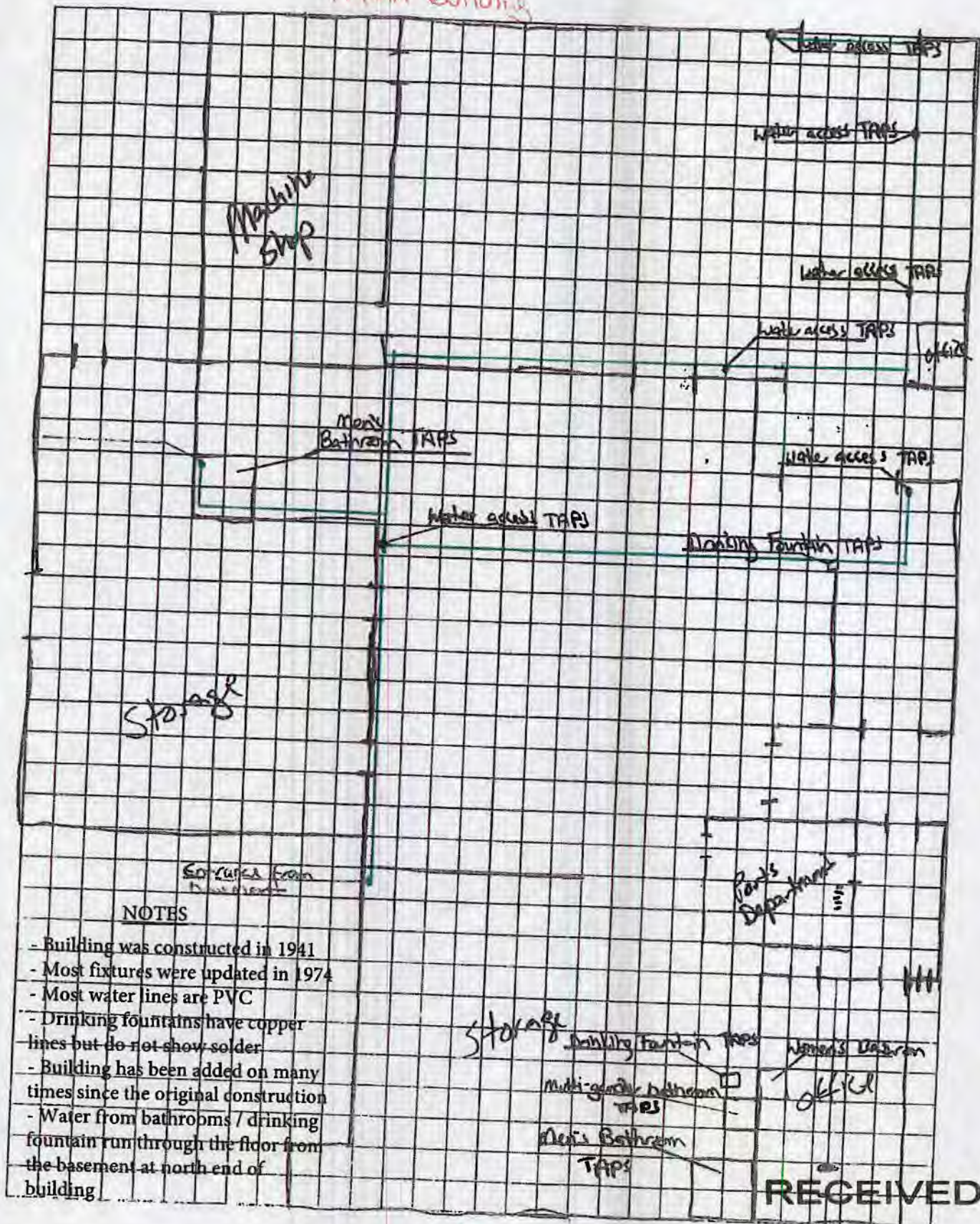

Main Building



NOTES

- Building was constructed in 1941
- Most fixtures were updated in 1974
- Most water lines are PVC
- Drinking fountains have copper lines but do not show solder
- Building has been added on many times since the original construction
- Water from bathrooms / drinking fountain run through the floor from the basement at north end of building

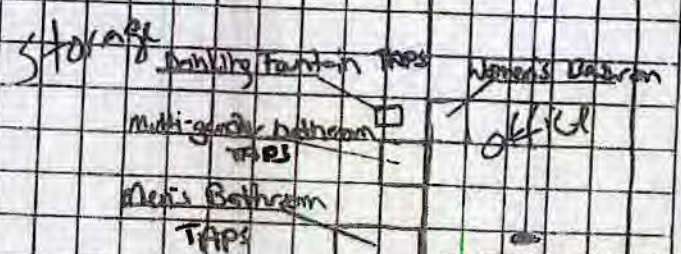

RECEIVED

MAR 07 2017

DDAGW - NWDO

N



Basement

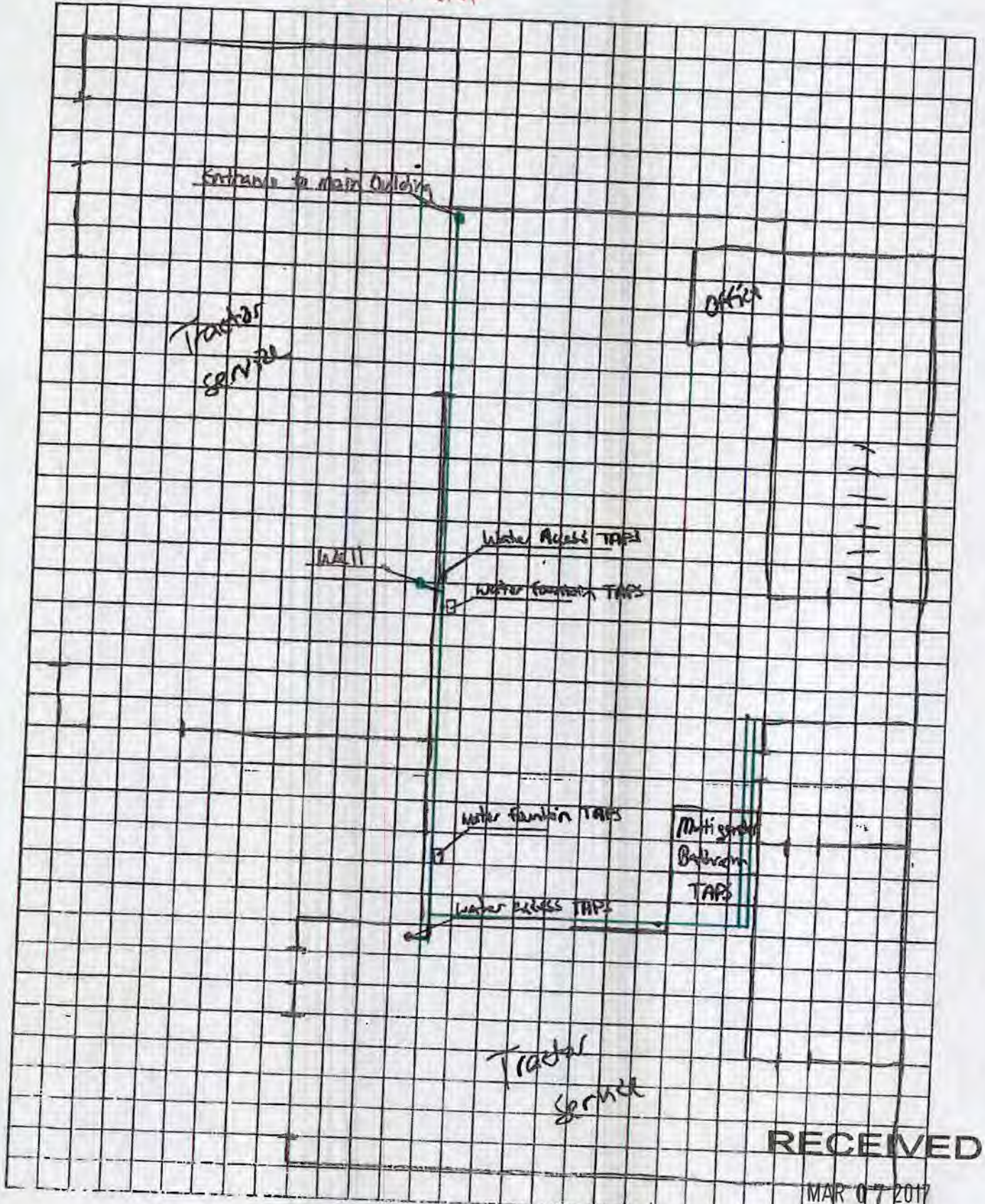

RECEIVED

MAR 07 2017

DDAGW - NWDO

N



Laser Building

N

Main Entrance Laser Building

Multi gender Bathrooms  
TAPS

NOTES

- Laser building was constructed in 1971
- Water was ran to the building in 1988
- Most lines are all PVC
- No known use of copper
- Building has been added on multiple times

