

RE: GIBSONBURG VILLAGE PWS
Report
Drinking Water Program
Sandusky County
PWS ID: OH7200412



March 7, 2017

RECEIVED

MAR 07 2017

DDAGW - NWDO

Ms. Lara Schramm
Ohio EPA Northwest District Office
Division of Drinking and Ground Waters
347 North Dunbridge Road
Bowling Green, Ohio 43402

Re: HB-512 Lead and Copper Map Updates
Gibsonburg, Ohio
PDG Job No. 163000-00102

Dear Ms. Schramm:

Enclosed, please find the following items for your review and approval for compliance with HB-512 Lead and Copper Mapping.

1. An updated distribution map of the Village of Gibsonburg's water distribution system.
2. Summary Report of the Village's distribution system and structures within the Village served by the water system.
3. List of Tier 1 Sampling Sites and addresses that are currently used to test for lead and copper.

All information herein has been obtained from the Village of Gibsonburg, compiled by PDG, and reviewed by all parties. This information is to the best of our knowledge complete and accurate given the information and documentation available to all parties at this time.

If you have any comments or need additional information, please don't hesitate to contact this office or the Village of Gibsonburg.

Respectfully submitted,

POGGEMEYER DESIGN GROUP, INC.

Neal Materni
Project Manager

cc: Marc Glotzbecker, Village of Gibsonburg
Ohio Department of Health
Ohio Department of Job and Family Services

Enclosures: 24" x 36" Map
Summary Report

RECEIVED

MAR 07 2017

DDAGW - NWDO

Village of Gibsonburg, Ohio

Sandusky County

PWS# OH 7200412

NARRATIVE for 2017 LEAD MAPPING

Distribution System Mains: After review of the Village distribution system as-builts, mapping and various other records available to current Village personnel as well as past operational efforts revealing mainline construction materials, the Village doesn't have any leaded molten joint on their water mains.

Service Line Material: The Village does have some known lead service lines from the main up to the building within its distribution system, those locations are used for sampling purposes.

Buildings served by PWS likely to contain lead solder, plumbing or fixtures: The map submitted details by parcel, homes and buildings built within the specified time frames. Those structures built within the timeframes determined to have the potential of lead solder, plumbing or fixtures beyond the service lateral are detailed based on structure age information obtained from the Sandusky County Auditors office.

Description of areas of the PWS where susceptible buildings are located: Buildings that may or may not have lead solder, fixtures or plumbing are located in most of the service area of the Village.

History of Lead Sampling: Review of historical data shows that the Village has never been above the Action level for lead and copper sampling.

Lead and Copper Sample Sites: A listing of Tier 1 sample sites, complete with addresses and contact information is attached.

- Pre - 1986 Buildings
- 1986 - 1998
- 1998 - 2011
- 2011 - Present

- Sample Sites** ●
1. 610 W. Madison Street
 2. 403 E. Madison Street *
 3. 404 S. Gibson Street *
 4. 111 W. Line Street
 5. 116 N. Patterson Street *
 6. 509 S. Patterson Street *
 7. 404 W. Stone Street *
 8. 412 Kemmerling Street *
 9. 611 S. Ludwig Street
 10. 200 E. Stevenson Street *
- * These Services have known lead service lines from the main to the structure.

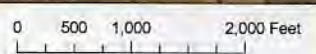
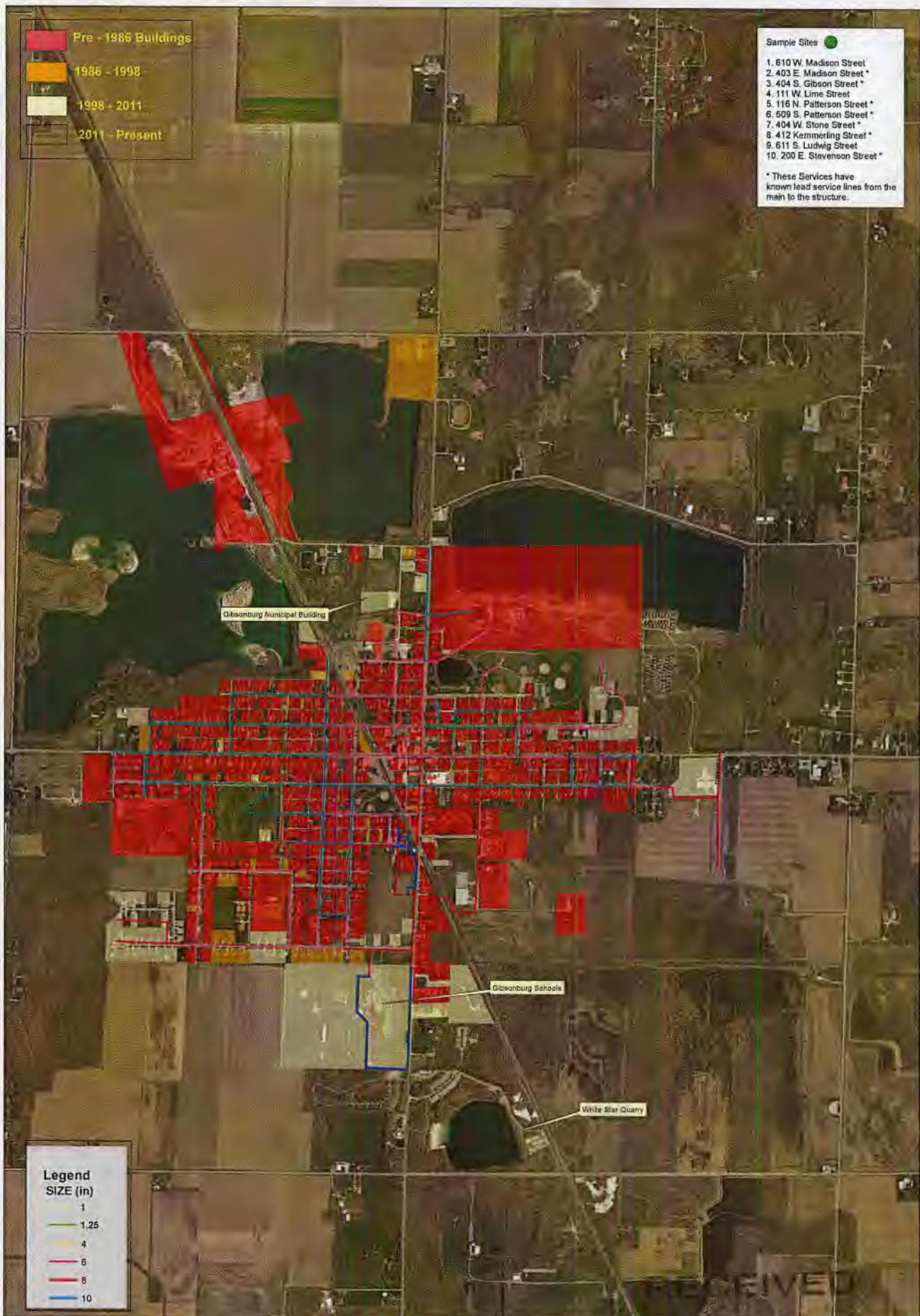

Disclaimer: Structure Age shown is from data provided by the County

Village of Gibsonburg Distribution System
Lead and Copper Mapping HB-512
PWS # OH7200412

MAR 07 2017

DDAGW - NWDO

