

RE: WHITEHOUSE VILLAGE
Report
Drinking Water Program
Lucas County
PWS ID: OH4801612



RECEIVED

MAR 07 2017

DDAGW - NWDO

March 7, 2017

To whom it may concern,

The Village of Whitehouse water distribution system (OH4801612) is a community water system comprised of a mixture of properties; residential, commercial and industrial.

Some of these properties were constructed prior to the Safe Drinking Water Act (SWDA) amendment of 1986 which ban the use of lead solders which contain more than 0.2% lead. The lead ban provisions of the act became effective in Ohio Plumbing Code on March 30, 1998.

Buildings in Ohio built prior to 1998 or that use plumbing material or solder manufactured before 1998 may have materials with greater than 8% lead and are at a higher risk of contributing lead to the drinking water than materials manufactured after 1998. In addition, buildings built and plumbing materials manufactured after 2014 were required to have less than 0.25% lead by weight and have the lowest risk for contributing lead to the drinking water. It should be noted however that, although prohibited, some use of leaded solder or leaded components may have occurred after the prohibitions became effective.

The attached map is a representation of the properties in the Village of Whitehouse and properties outside of the Village of Whitehouse corporation limits served by The Village of Whitehouse water distribution system which may contain plumbing fixtures or solder materials with lead content.

Respectfully,

Steven P. Pilcher
Director of Public Service
Village of Whitehouse

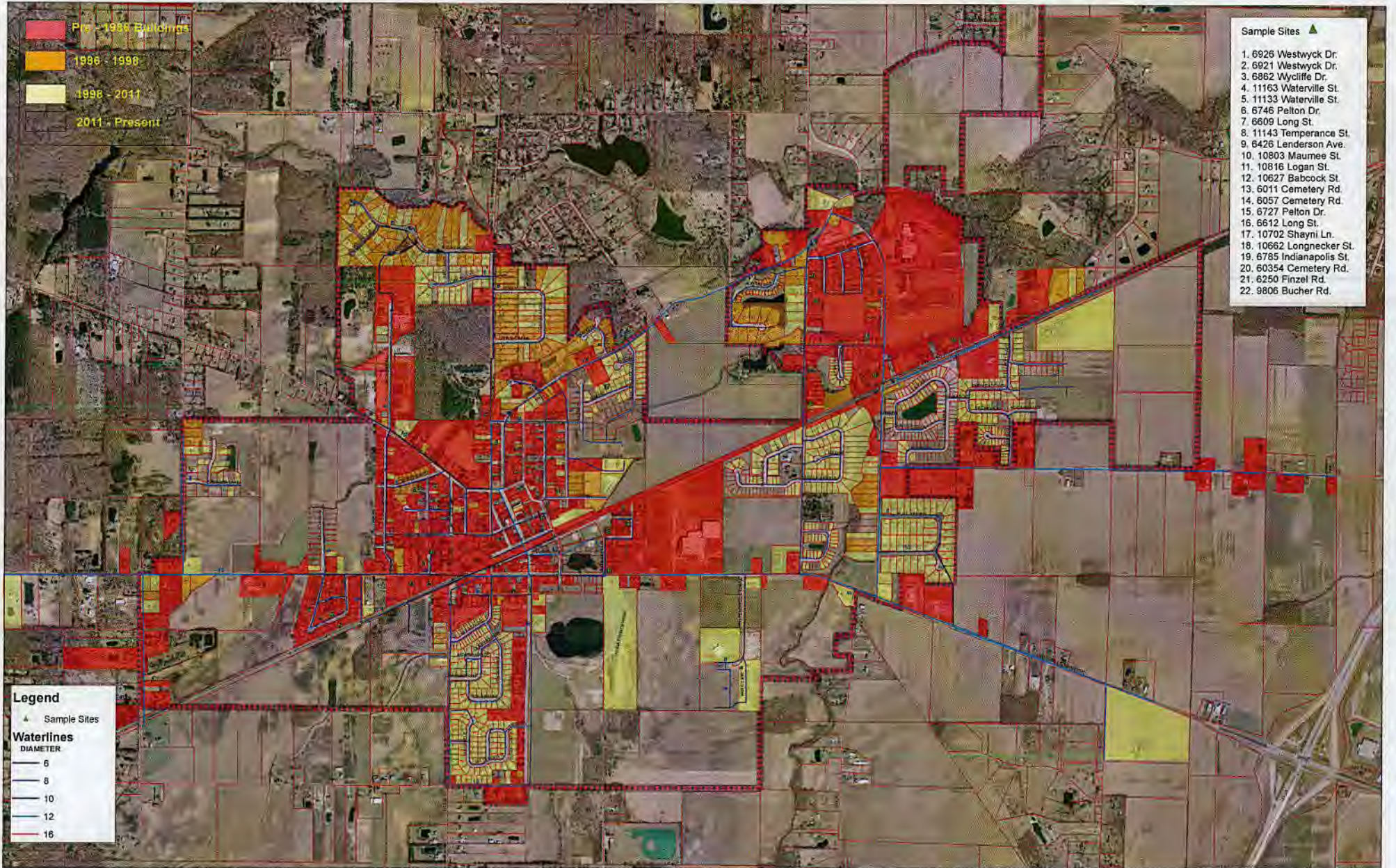

- Pre - 1998 Buildings
- 1998 - 1998
- 1998 - 2011
- 2011 - Present

- Sample Sites ▲
1. 6926 Westwyck Dr.
 2. 6921 Westwyck Dr.
 3. 6862 Wycliffe Dr.
 4. 11163 Waterville St.
 5. 11133 Waterville St.
 6. 6746 Pelton Dr.
 7. 6609 Long St.
 8. 11143 Temperance St.
 9. 6426 Lenderson Ave.
 10. 10803 Maumee St.
 11. 10816 Logan St.
 12. 10627 Babcock St.
 13. 6011 Cemetery Rd.
 14. 6057 Cemetery Rd.
 15. 6727 Pelton Dr.
 16. 6612 Long St.
 17. 10702 Shayni Ln.
 18. 10662 Longnecker St.
 19. 6785 Indianapolis St.
 20. 60354 Cemetery Rd.
 21. 6250 Finzel Rd.
 22. 9806 Bucher Rd.

- Legend**
- ▲ Sample Sites
- Waterlines**
- DIAMETER
- 6
 - 8
 - 10
 - 12
 - 16

0 700 1,400 2,800 Feet



Village of Whitehouse Distribution System
 Lead & Copper Mapping HB - 512
 PWS # OH4801612

RECEIVED

MAR 07 2017

DDAGW - NWDO

Desktop File: S:\116635-0037\Whitehouse Lead and Copper Esri.mxd



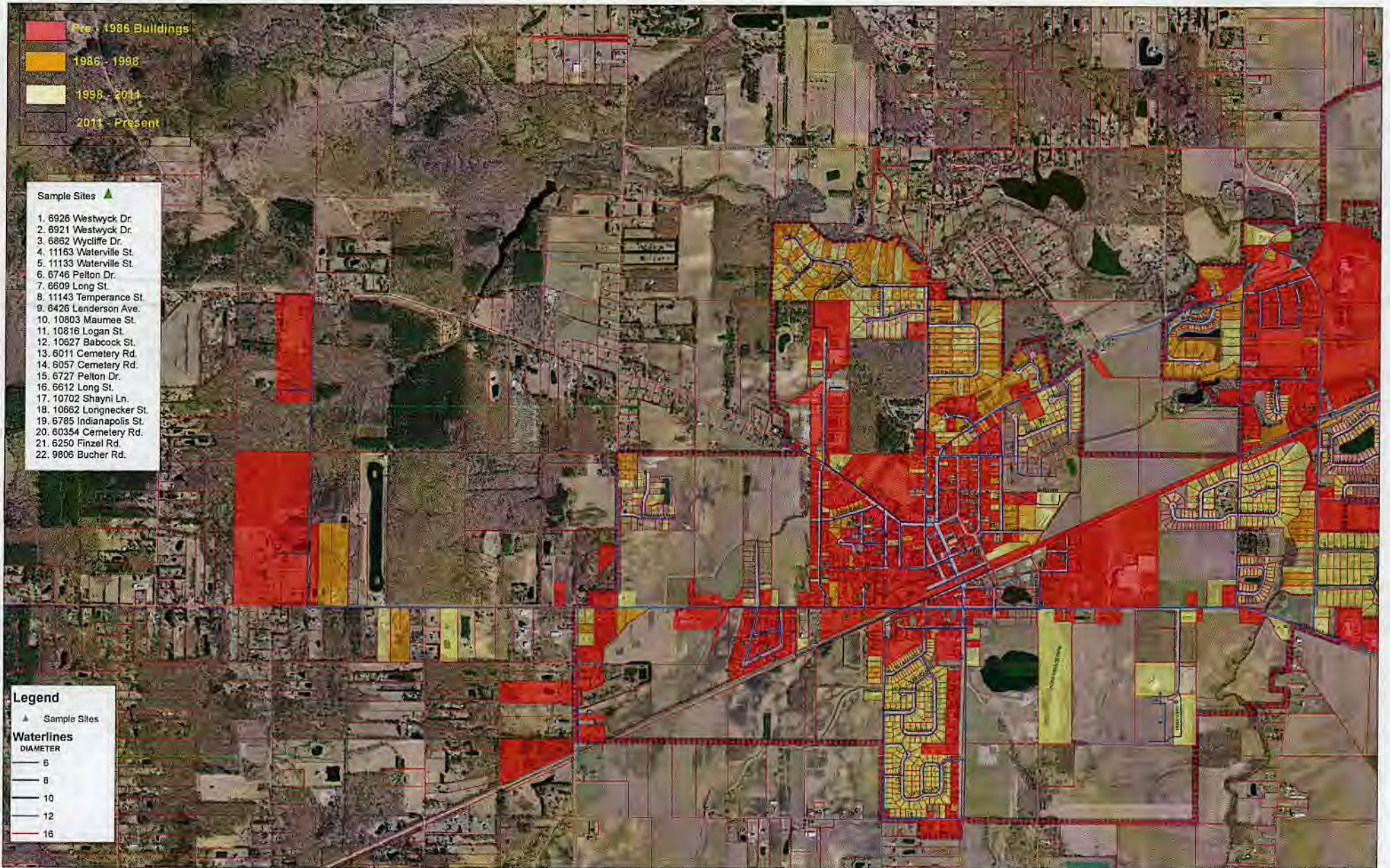

- Pre - 1986 Buildings
- 1986 - 1998
- 1998 - 2011
- 2011 - Present

- Sample Sites ▲
1. 6926 Westwyck Dr.
 2. 6921 Westwyck Dr.
 3. 6862 Wycliffe Dr.
 4. 11163 Waterville St.
 5. 11133 Waterville St.
 6. 6746 Pelton Dr.
 7. 6609 Long St.
 8. 11143 Temperance St.
 9. 6426 Lenderson Ave.
 10. 10803 Maumee St.
 11. 10816 Logan St.
 12. 10627 Babcock St.
 13. 6011 Cemetery Rd.
 14. 6057 Cemetery Rd.
 15. 6727 Pelton Dr.
 16. 6612 Long St.
 17. 10702 Shayni Ln.
 18. 10662 Longnecker St.
 19. 6785 Indianapolis St.
 20. 60354 Cemetery Rd.
 21. 6250 Finzel Rd.
 22. 9806 Bucher Rd.

- Legend**
- ▲ Sample Sites
- Waterlines**
- DIAMETER
- 6
 - 8
 - 10
 - 12
 - 16

0 700 1,400 2,800 Feet

RECEIVED Village of Whitehouse Distribution System
Lead & Copper Mapping HB - 512
PWS # OH4801612

MAR 07 2017

DDAGW - NWDO

Copyright 2016 POGGEMEYER DESIGN GROUP

