

Please add the following information to our submission files for:

Kindergarten Village/Clifton Campus

Because it is practically impossible to determine the lead content of an installed fixture, fitting or pipe, it should be assumed that the manufacture or installation date is the primary indicator of the lead content. Therefore, the characteristics of buildings and piping solder or fixtures would be buildings in Ohio built prior to 1998 or that use plumbing material or solder manufactured before 1998 may have materials with greater than 8% lead and are at a higher risk of contributing lead to the drinking water than materials manufactured after 1998. In addition, buildings built and plumbing materials manufactured after 2014 were required to have less than 0.25% lead by weight and have the lowest risk for contributing lead to the drinking water. It should be noted however that, although prohibited, some use of leaded solder or leaded components may have occurred after the prohibitions.

~Brian Kuhn

Brian Kuhn
Assistant Superintendent
Clark-Shawnee Local Schools
937-328-5378

DELTA

CHARLIE

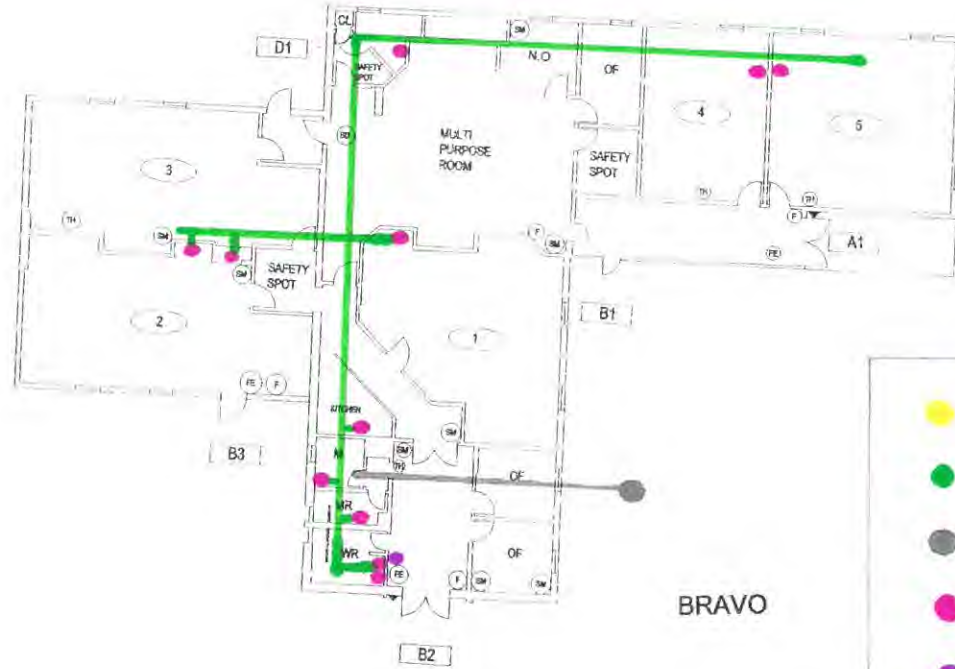

ALPHA

BRAVO

- Lead
- Non-Lead
- No-info
- Sink
- Water fountain

CRITICAL	(TH)	THERMOSTAT
	(SD)	SMOKE DETECTOR
	(CB)	CIRCUIT BREAKER
	(E)	ELECTRICAL SHUTOFF
	(FH)	FIRE HYDRANTS
	(F)	FIRE ALARM PANEL
	(G)	GAS SHUT OFF
	(K)	KNOX BOX
	(S)	SPRINKLER SHUTOFF
	(W)	WATER SHUTOFF
NON-CRITICAL	(A)	ADMINISTRATIVE SUITE
	(R)	AREA OF REFUGE
	▲	CAMERA
	▨	CORRIDOR
	(E)	ELEVATOR
	(ED)	EXTERIOR DOORS
	(FE)	FIRE EXTINGUISHER
	(P)	LOCATION OF BLUEPRINTS
	(RA)	ROOF ACCESS POINT
	(100)	ROOM NUMBER
COMMON AREAS	(SM)	SECURITY MONITORING AND ACCESS CONTROL
	(SE 1)	SERVICE ENTRANCE
	(DN)	DINING
	(GM)	GYMNASIUM
	(ME)	MEDIA
	(ST)	STAGE
	CLARK EDUCATIONAL SERVICE CENTER (CLARK)	
	3835 OLD CLIFTON ROAD	
	PHONE: (937)325-7671	
	SPRINGFIELD, OH 45506	
FACILITY SAFETY PLAN		
OHIO FACILITIES CONSTRUCTION COMMISSION		

- KSC BUILDING KEY:**
- MR - MEN'S RESTROOM
 - SMR - STAFF MEN'S RESTROOM
 - WR - WOMEN'S RESTROOM
 - SWR - STAFF WOMEN'S RESTROOM
 - WLR - WOMEN'S LOCKER ROOM
 - RR - UNISEX RESTROOM
 - SR - UNISEX STAFF RESTROOM
 - AV - AUDIO VISUAL ROOM
 - C - CUSTODIAL
 - N.O. - NURSES OFFICE
 - C.R. - CONFERENCE ROOM
 - CR - CLASS ROOM
 - DR - DISH ROOM
 - OF - OFFICE
 - E - ELEVATOR
 - CL - CLOSET / STORAGE AREA
 - M - MECHANICAL ROOM
 - L - LOCKERS
 - NR - NETWORK ROOM

