

Please add the following information to our submission files for:

Possum North Well
Possum South Well

Because it is practically impossible to determine the lead content of an installed fixture, fitting or pipe, it should be assumed that the manufacture or installation date is the primary indicator of the lead content. Therefore, the characteristics of buildings and piping solder or fixtures would be buildings in Ohio built prior to 1998 or that use plumbing material or solder manufactured before 1998 may have materials with greater than 8% lead and are at a higher risk of contributing lead to the drinking water than materials manufactured after 1998. In addition, buildings built and plumbing materials manufactured after 2014 were required to have less than 0.25% lead by weight and have the lowest risk for contributing lead to the drinking water. It should be noted however that, although prohibited, some use of leaded solder or leaded components may have occurred after the prohibitions.

~Brian Kuhn

Brian Kuhn
Assistant Superintendent
Clark-Shawnee Local Schools
937-328-5378

IRN# ELEMENTARY- 030593
MIDDLE- 012566

POSSUM ELEMENTARY AND MIDDLE SCHOOL FIRST FLOOR

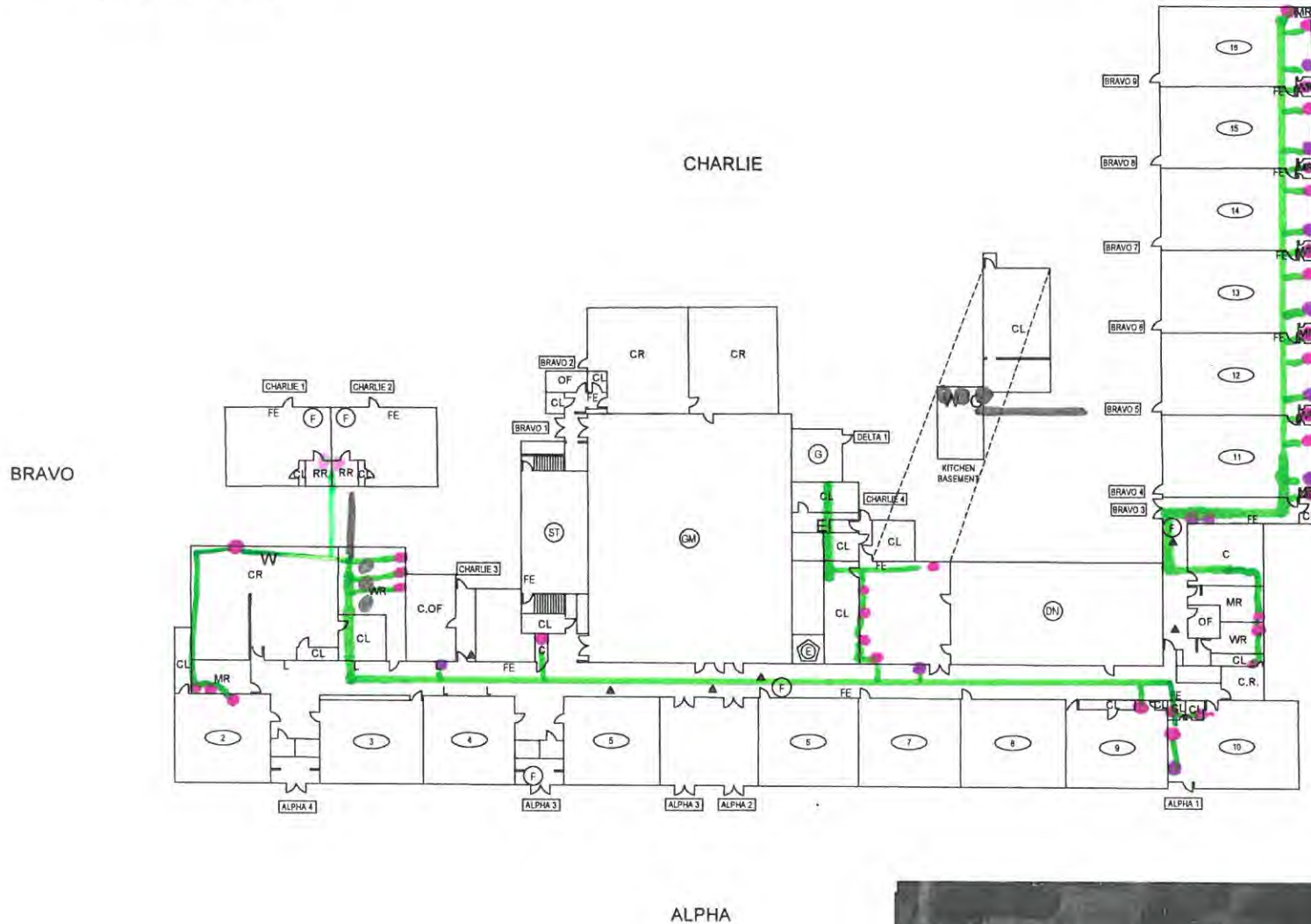

● - Sink
● - Water Fountain
● - Lead
● - Non-Lead
● - NO Information

CRITICAL	(AED)	LOCATION OF EXISTING	
	(E)	ELECTRICAL SHUTOFF	
	(FH)	FIRE HYDRANTS	
	(F)	FIRE ALARM PANEL	
	(G)	GAS SHUT OFF	
	(K)	KNOX BOX	
	(S)	SPRINKLER SHUTOFF	
	(W)	WATER SHUTOFF	
	NON-CRITICAL	(A)	ADMINISTRATIVE SUITE
		(R)	AREA OF REFUGE
(▲)		CAMERA	
(//)		CORRIDOR	
(E)		ELEVATOR	
(DR T)		EXTERIOR DOORS	
(FE)		FIRE EXTINGUISHER	
(P)		LOCATION OF BLUEPRINT	
(RA)		ROOF ACCESS POINT	
(123)		ROOM NUMBER	
COMMON AREAS	(SM)	SECURITY MONITORING ACCESS CONTROL	
	(SE 1)	SERVICE ENTRANCE	
	(DN)	DINING	
	(GM)	GYMNASIUM	
	(ME)	MEDIA	
	(ST)	STAGE	

POSSUM ELEMENTARY AND MIDDLE SCHOOL KEY:
 MR - MEN'S RESTROOM
 SMR - STAFF MEN'S RESTROOM
 WR - WOMEN'S RESTROOM
 SWR - STAFF WOMEN'S RESTROOM
 WLR - WOMEN'S LOCKER ROOM
 RR - UNISEX RESTROOM
 SR - UNISEX STAFF RESTROOM
 AV - AUDIO VISUAL ROOM
 C - CUSTODIAL
 C.OF - CUSTODIAL OFFICE
 C.R. - CONFERENCE ROOM
 CR - CLASS ROOM
 DR - DISH ROOM
 OF - OFFICE
 E - ELEVATOR
 CL - CLOSET / STORAGE AREA
 M - MECHANICAL ROOM

POSSUM ELEMENTARY AND MIDDLE SCHOOL
 2589 S YELLOW SPRINGS S
 SPRINGFIELD, OHIO 45506
 (937) 328-5383



IRN# ELEMENTARY- 030593
MIDDLE- 012566

POSSUM ELEMENTARY AND MIDDLE SCHOOL SECOND FLOOR

- - Sink
- - Water Fountain
- - Lead
- - Non-Lead
- - No Information

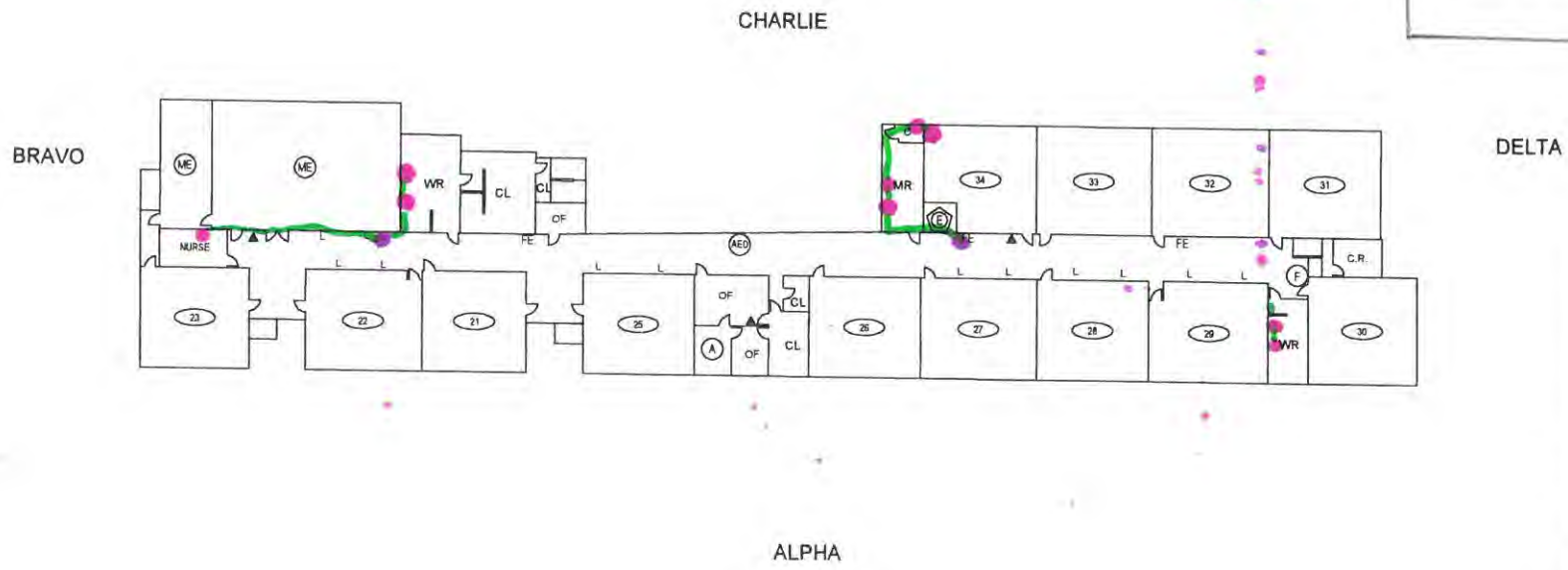

- | | | | |
|--------------|--------------|--------------------------------------|----------------------|
| CRITICAL | (AED) | LOCATION OF EXISTING / | |
| | (E) | ELECTRICAL SHUTOFF | |
| | (FH) | FIRE HYDRANTS | |
| | (F) | FIRE ALARM PANEL | |
| | (G) | GAS SHUT OFF | |
| | (K) | KNOX BOX | |
| | (S) | SPRINKLER SHUTOFF | |
| | (W) | WATER SHUTOFF | |
| | NON-CRITICAL | (A) | ADMINISTRATIVE SUITE |
| | | (R) | AREA OF REFUGE |
| (CAM) | | CAMERA | |
| (COR) | | CORRIDOR | |
| (E) | | ELEVATOR | |
| (DR) | | EXTERIOR DOORS | |
| (FE) | | FIRE EXTINGUISHER | |
| (P) | | LOCATION OF BLUEPRINT | |
| (RA) | | ROOF ACCESS POINT | |
| (123) | | ROOM NUMBER | |
| NON-CRITICAL | (SM) | SECURITY MONITORING / ACCESS CONTROL | |
| | (SE1) | SERVICE ENTRANCE | |

- POSSUM ELEMENTARY AND MIDDLE SCHOOL KEY:**
- MR - MEN'S RESTROOM
 - SMR - STAFF MEN'S RESTROOM
 - WR - WOMEN'S RESTROOM
 - SWR - STAFF WOMEN'S RESTROOM
 - WLR - WOMEN'S LOCKER ROOM
 - RR - UNISEX RESTROOM
 - SR - UNISEX STAFF RESTROOM
 - C - CUSTODIAL
 - C.OF - CUSTODIAL OFFICE
 - C.R. - CONFERENCE ROOM
 - CR - CLASS ROOM
 - DR - DISH ROOM
 - OF - OFFICE
 - E - ELEVATOR
 - CL - CLOSET / STORAGE AREA
 - M - MECHANICAL ROOM
 - L - LOCKERS
 - NR - NETWORK ROOM



COMMUNICABLES

- (DN)
- (GM)
- (ME)
- (ST)

POSSUM ELEMENTARY AND MIDDLE SCHOOL
2589 S YELLOW SPRINGS ST
SPRINGFIELD, OHIO 45506
(937) 328-5383
FACILITY SAFETY PLAN

