

Please add the following information to our submission files for:

Shawnee High School

Because it is practically impossible to determine the lead content of an installed fixture, fitting or pipe, it should be assumed that the manufacture or installation date is the primary indicator of the lead content. Therefore, the characteristics of buildings and piping solder or fixtures would be buildings in Ohio built prior to 1998 or that use plumbing material or solder manufactured before 1998 may have materials with greater than 8% lead and are at a higher risk of contributing lead to the drinking water than materials manufactured after 1998. In addition, buildings built and plumbing materials manufactured after 2014 were required to have less than 0.25% lead by weight and have the lowest risk for contributing lead to the drinking water. It should be noted however that, although prohibited, some use of leaded solder or leaded components may have occurred after the prohibitions.

~Brian Kuhn

Brian Kuhn  
Assistant Superintendent  
Clark-Shawnee Local Schools  
937-328-5378

Non Lead - After 1986  
 Unknown - Prior to 1986  
 \* All Copper piping

FEB. 2017

IRN # 034256

SHAWNEE HIGH SCHOOL FIRST FLOOR

Well

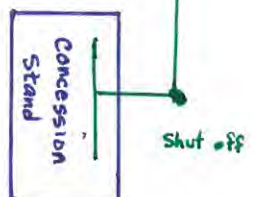
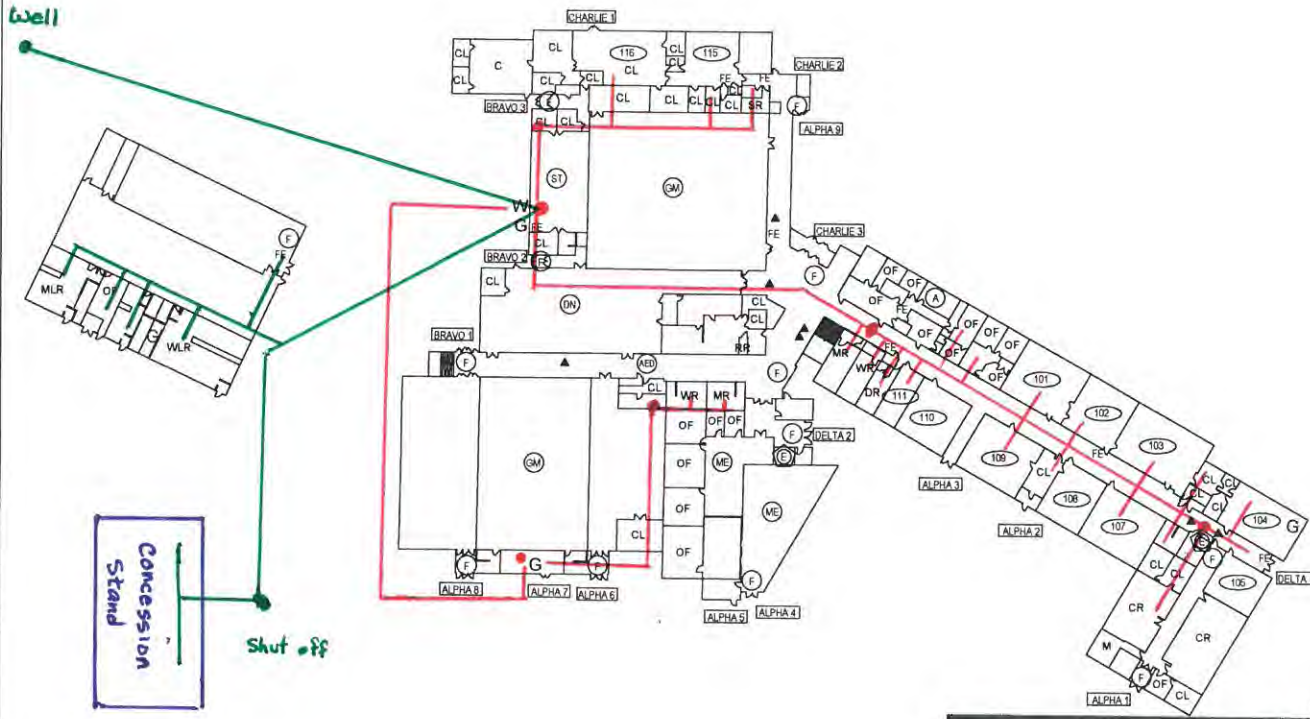

- |              |        |  |
|--------------|--------|--|
| CRITICAL     | (AED)  | LOCATION OF EXISTING AED               |
|              | (E)    | ELECTRICAL SHUTOFF                     |
|              | (FH)   | FIRE HYDRANTS                          |
|              | (F)    | FIRE ALARM PANEL                       |
|              | (G)    | GAS SHUT OFF                           |
| NON-CRITICAL | (K)    | KNOX BOX                               |
|              | (S)    | SPRINKLER SHUTOFF                      |
|              | (W)    | WATER SHUTOFF                          |
|              | (A)    | ADMINISTRATIVE SUITE                   |
|              | (R)    | AREA OF REFUGE                         |
|              | (CAM)  | CAMERA                                 |
|              | (COR)  | CORRIDOR                               |
|              | (E)    | ELEVATOR                               |
|              | (DR 1) | EXTERIOR DOORS                         |
|              | (FE)   | FIRE EXTINGUISHER                      |
| COMMON AREAS | (P)    | LOCATION OF BLUEPRINTS                 |
|              | (RA)   | ROOF ACCESS POINT                      |
|              | (123)  | ROOM NUMBER                            |
|              | (SM)   | SECURITY MONITORING AND ACCESS CONTROL |
|              | (SE 1) | SERVICE ENTRANCE                       |
|              | (DN)   | DINING                                 |
|              | (SM)   | GYMNASIUM                              |
|              | (ME)   | MEDIA                                  |
|              | (ST)   | STAGE                                  |

- SHAWNEE HIGH SCHOOL KEY:**  
 MR - MEN'S RESTROOM  
 SMR - STAFF MEN'S RESTROOM  
 WR - WOMEN'S RESTROOM  
 SWR - STAFF WOMEN'S RESTROOM  
 WLR - WOMEN'S LOCKER ROOM  
 RR - UNISEX RESTROOM  
 SR - UNISEX STAFF RESTROOM  
 AV - AUDIO VISUAL ROOM  
 C - CUSTODIAL  
 C.OF - CUSTODIAL OFFICE  
 C.R. - CONFERENCE ROOM  
 CR - CLASS ROOM  
 DR - DISH ROOM  
 OF - OFFICE  
 E - ELEVATOR  
 CL - CLOSET / STORAGE AREA  
 M - MECHANICAL ROOM  
 L - LOCKERS  
 NR - NETWORK ROOM



Scanned to E-Mail (BK)  
 2/23/2017

SHAWNEE HIGH SCHOOL  
 1675 E Possum Rd  
 Springfield, OH 45502  
 (937) 325-9296  
 FACILITY SAFETY PLAN  
 OHIO FACILITIES CONSTRUCTION COMMISSION

Non Lead - After 1986  
 Unknown - Prior to 1986  
 \* All copper piping

Feb 2017

IRN # 034256

SHAWNEE HIGH SCHOOL SECOND FLOOR

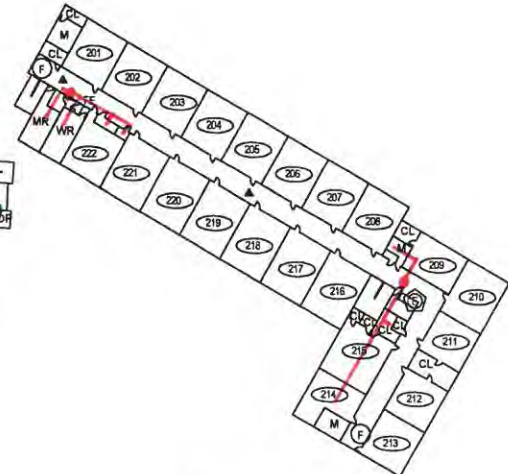
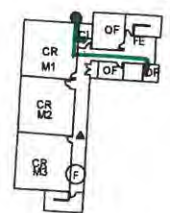
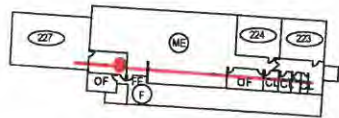

**SHAWNEE HIGH SCHOOL KEY:**  
 MR - MEN'S RESTROOM  
 SMR - STAFF MEN'S RESTROOM  
 WR - WOMEN'S RESTROOM  
 SWR - STAFF WOMEN'S RESTROOM  
 WLR - WOMEN'S LOCKER ROOM  
 RR - UNISEX RESTROOM  
 SR - UNISEX STAFF RESTROOM  
 AV - AUDIO VISUAL ROOM  
 C - CUSTODIAL  
 C.O.F - CUSTODIAL OFFICE  
 C.R. - CONFERENCE ROOM  
 CR - CLASS ROOM  
 DR - DISH ROOM  
 OF - OFFICE  
 E - ELEVATOR  
 CL - CLOSET / STORAGE AREA  
 M - MECHANICAL ROOM  
 L - LOCKERS  
 NR - NETWORK ROOM

CRITICAL	(AB)	LOCATION OF EXISTING AED
	(E)	ELECTRICAL SHUTOFF
	(FH)	FIRE HYDRANTS
	(F)	FIRE ALARM PANEL
	(G)	GAS SHUT OFF
NON-CRITICAL	(K)	KNOX BOX
	(S)	SPRINKLER SHUTOFF
	(W)	WATER SHUTOFF
	(A)	ADMINISTRATIVE SUITE
	(R)	AREA OF REFUGE
	(▲)	CAMERA
	(CORRIDOR)	CORRIDOR
	(ELEVATOR)	ELEVATOR
	(EXT. DOORS)	EXTERIOR DOORS
	(FE)	FIRE EXTINGUISHER
COMMON AREAS	(F)	LOCATION OF BLUEPRINTS
	(RA)	ROOF ACCESS POINT
	(123)	ROOM NUMBER
	(SM)	SECURITY MONITORING AND ACCESS CONTROL
	(SET)	SERVICE ENTRANCE
COMMON AREAS	(DN)	DRIVING
	(GM)	GYMNASIUM
	(ME)	MEDIA
	(ST)	STAGE
	SHAWNEE HIGH SCHOOL 1675 E Possum Rd Springfield, OH 45502 (937) 325-9296 FACILITY SAFETY PLAN <small>OHIO FACILITIES CONSTRUCTION COMMISSION</small>	



Non Lead- After 1986  
 Unknown - Prior to 1986  
 \* All Copper Piping

Feb 2017

IRN # 034256

SHAWNEE HIGH SCHOOL BASEMENT

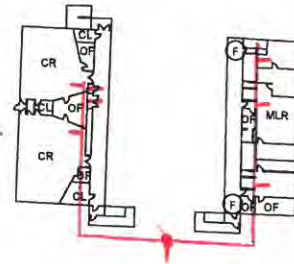

**SHAWNEE HIGH SCHOOL KEY:**  
 MR - MEN'S RESTROOM  
 SMR - STAFF MEN'S RESTROOM  
 WR - WOMEN'S RESTROOM  
 SWR - STAFF WOMEN'S RESTROOM  
 WLR - WOMEN'S LOCKER ROOM  
 RR - UNISEX RESTROOM  
 SR - UNISEX STAFF RESTROOM  
 AV - AUDIO VISUAL ROOM  
 C - CUSTODIAL  
 C.OF - CUSTODIAL OFFICE  
 C.R. - CONFERENCE ROOM  
 CR - CLASS ROOM  
 DR - DISH ROOM  
 OF - OFFICE  
 E - ELEVATOR  
 CL - CLOSET / STORAGE AREA  
 M - MECHANICAL ROOM  
 L - LOCKERS  
 NR - NETWORK ROOM

CRITICAL	(AED)	LOCATION OF EXISTING AED
	(E)	ELECTRICAL SHUTOFF
	(FH)	FIRE HYDRANTS
	(F)	FIRE ALARM PANEL
	(G)	GAS SHUT OFF
	(K)	KNOX BOX
	(S)	SPRINKLER SHUTOFF
	(W)	WATER SHUTOFF
	(A)	ADMINISTRATIVE SUITE
	(R)	AREA OF REFUGE
NON-CRITICAL	(CAM)	CAMERA
	(COR)	CORRIDOR
	(ELEV)	ELEVATOR
	(EXD)	EXTERIOR DOORS
	(FE)	FIRE EXTINGUISHER
	(P)	LOCATION OF BLUEPRINTS
	(RA)	ROOF ACCESS POINT
	(123)	ROOM NUMBER
	(SM)	SECURITY MONITORING AND ACCESS CONTROL
	(SET)	SERVICE ENTRANCE
COMMON AREAS	(DN)	DINING
	(GM)	GYMNASIUM
	(ME)	MEDIA
	(ST)	STAGE

SHAWNEE HIGH SCHOOL  
 1675 E Possum Rd  
 Springfield, OH 45502  
 (937) 325-9296  
 FACILITY SAFETY PLAN  
 CHAD FACILITIES CONSTRUCTION CONSULTING