

NARRATIVE

**3-2-2017**

**To: Ohio EPA**

**Park Terrace Mobile Home Park located at 3500 Dayton Lakeview Rd., New Carlisle, OH 45344 was established in 1970, developed thru Dallas Dr. (see map) Water distribution lines pvc, 160 psi, nsf approved. (see map)**

**There are no lead service water lines in Park Terrace Mobile Home Park. Because it is practically impossible to determine the lead content of an installed fixture, fitting or pipe, it should be assumed that the manufacture or installation date is the primary indicator of the lead content. Therefore, the characteristics of buildings and piping solder or fixtures would be buildings in Ohio built prior to 1998 or that use plumbing material or solder manufactured before 1998 may have materials with greater than 8% lead and are at a higher risk of contributing lead to the drinking water than materials manufactured after 1998. In addition, buildings built and plumbing material manufactured after 2014 were required to have less than 0.25% lead by weight and have the lowest risk for contributing lead to the drinking water. It should be noted however that, although prohibited, some use of leaded solder or leaded components may have occurred after the prohibitions became effective.**

**Thank you,**

**Don A. McMahan  
Lori L. McMahan-Truran  
Domalu II LLC  
937-233-1923**

**VERIFICATION FORM FOR COMMUNITY PUBLIC WATER SYSTEMS  
CLAIMING NO LEAD SERVICE LINES**

The owner or operator of all community public water systems must identify and map areas of their distribution system that are known or are likely to contain lead service lines. Systems must submit a copy of the applicable map to the Ohio Department of Health and the Ohio Department of Job and Family Services. Systems must also submit a report to the director containing at least both of the following: (1) The applicable map with narrative, and (2) A list of sampling locations used to collect samples as required by Ohio Revised Code (ORC) Section 6109.121 and any rules adopted thereunder, including contact information for the owner and occupant of each sampling site.

Should a water system determine no lead service lines exist in their distribution system, they must provide information stating they reviewed, at the minimum, historical permit records and local ordinances, distribution maintenance records and information pertaining to installation dates or materials for all services lines. This information must be verified below.

I HEREBY CERTIFY THAT THE FOLLOWING METHOD(S) WERE USED TO DETERMINE NO LEAD SERVICE LINES EXIST IN THIS WATER SYSTEM'S DISTRIBUTION SYSTEM, AS REQUIRED BY ORC 6109.121(F):

LEAD SERVICE LINE VERIFICATION	
<b>This PWS states they have no lead service lines and has reviewed the following information (select one or more of the following):</b>	
<input checked="" type="checkbox"/>	Historical permit records and/or local ordinances
<input type="checkbox"/>	Distribution maintenance records (i.e. meter replacement, waterline break repairs)
<input checked="" type="checkbox"/>	Information pertaining to installation dates for all service lines (i.e. after 1986 when lead services lines were banned)
<input checked="" type="checkbox"/>	Service line material of all service lines is known (i.e. all service lines are known to be PVC)

Lori L. McMahan-Truran      3-2-17  
Signature of Responsible Person      Date  
Lori L. McMahan-Truran - agent  
Printed Name and Title of Responsible Person

PWS NAME: Park Terrace MHP  
PWS ID: OH1203712  
COUNTY: Clark

<b>For Ohio EPA use only:</b> Date Verification Rec'd: _____
---



Legend addendum

No lead service water lines in Park Terrace Mobile Home Park; however, buildings in Ohio built prior to 1988 or that use plumbing material or solder manufactured before 1988 may have materials with greater than 0% lead and are at a higher risk of contributing lead to the drinking water than materials manufactured after 1988. In addition, buildings built and plumbing material manufactured after 1988 were required to have less than 0.25% lead by weight and have the lowest risk for contributing lead to the drinking water. It should be noted however that, although prohibited, some use of leaded solder or leaded components may have occurred after the prohibitions became effective.

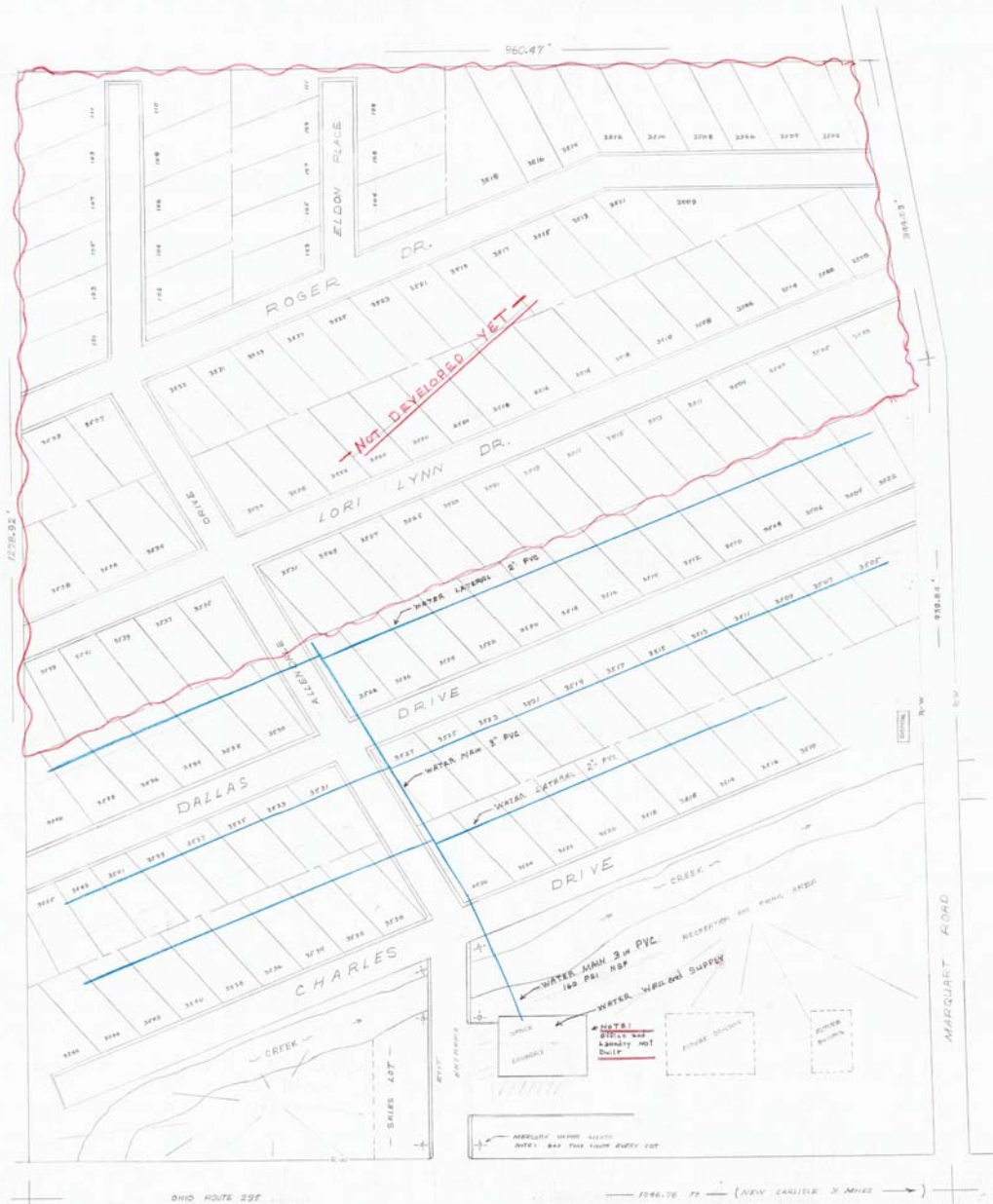

**LEGEND ADDENDUM**  
See Top of Page

**LEGEND - PARK TERRACE MHP**  
Park started 1970  
Developed thru Dallas Drive  
Red Red out-lots - Undeveloped  
Water Lines - BLUE - PVC - NSF See MAP  
NO LEAD WATERLINES  
Do not show old water lines in Mobile Homes



**- PLOT PLAN -**

PARK TERRACE MOBILE HOME PARK  
N.E. CORNER DR. 212 FARGUES RD.  
NEW EMBLISSE - CLARK - POSE - CHAD  
TOTAL AREA - 30 A. LOT SIZE - 88 X 100  
SCALE 1" = 50 FE. (SEE SHEET A NORTH)

Date: 3-2-2017  
Revised: 3-2-2017