

Clarksville Lead Service Map

PWS #1400203



ap

Analysis

Save

Share

Print

Directions

Measure

Bookmarks

Find address or place

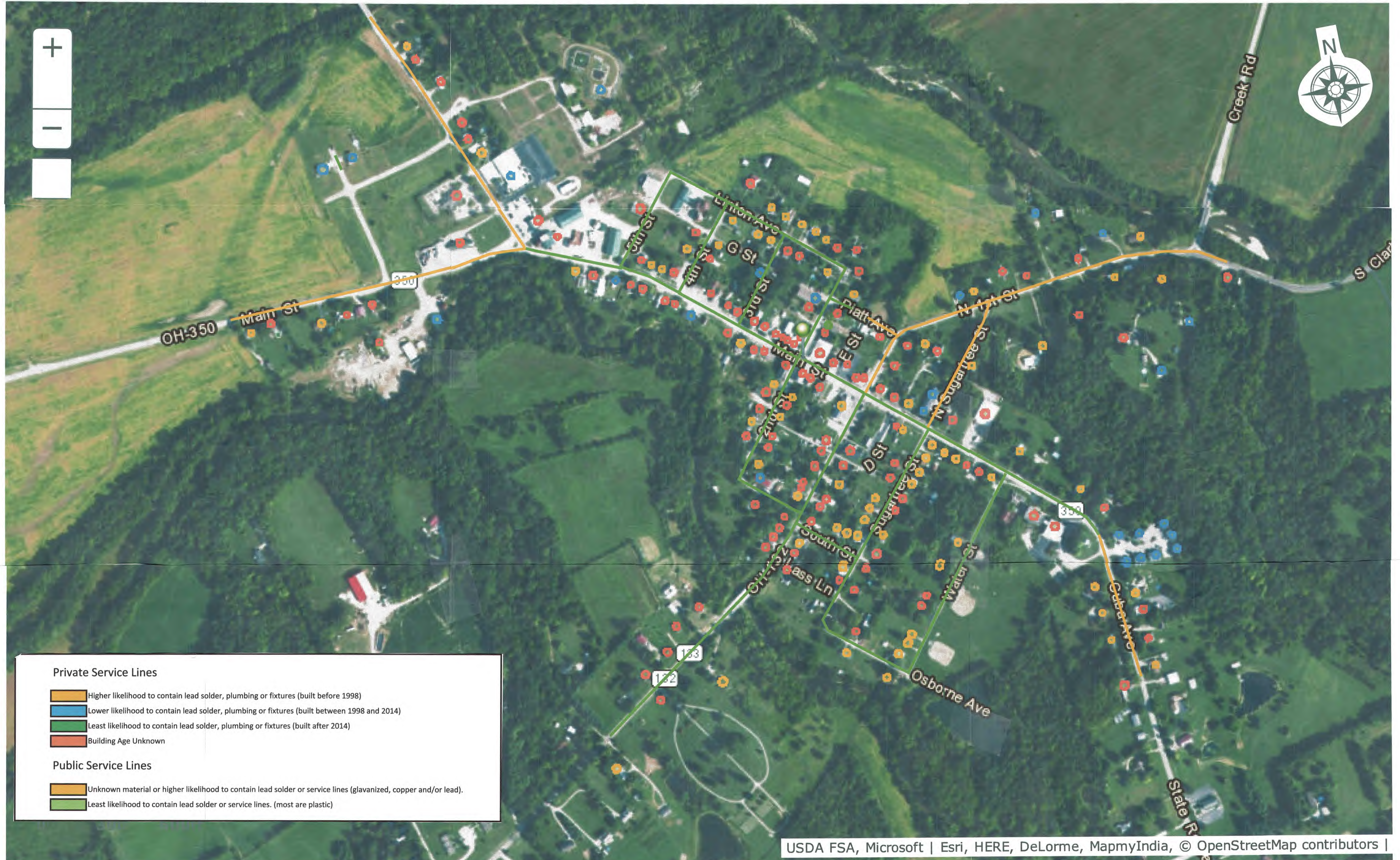

USDA FSA, Microsoft | Esri, HERE, DeLorme, MapmyIndia, © OpenStreetMap contributors |

Narrative:

The Village of Clarksville used build year data from the County Auditor, which was incomplete. The Village completed a water main replacement project in 2012, where the Village replaced approximately 75% of the distribution system. Following OEPA guidelines the Village has identified homes built before 1998 have the highest likelihood to contain lead. Those built after 2014 are not likely to have lead.

Because it is practically impossible to determine the lead content of an installed fixture, fitting or pipe, it should be assumed that the manufacture or installation date is the primary indicator of the lead content. Therefore, the characteristics of buildings and piping solder or fixtures would be buildings in Ohio built prior to 1998 or that use plumbing material or solder manufactured before 1998 may have materials with greater than 8% lead and are at a higher risk of contributing lead to the drinking water than materials manufactured after 1998. In addition, buildings built and plumbing materials manufactured after 2014 were required to have less than 0.25% lead by weight and have the lowest risk for contributing lead to the drinking water. It should be noted however that, although prohibited, some use of leaded solder or leaded components may have occurred after the prohibitions became effective.

Map Printed on 03/01/2017