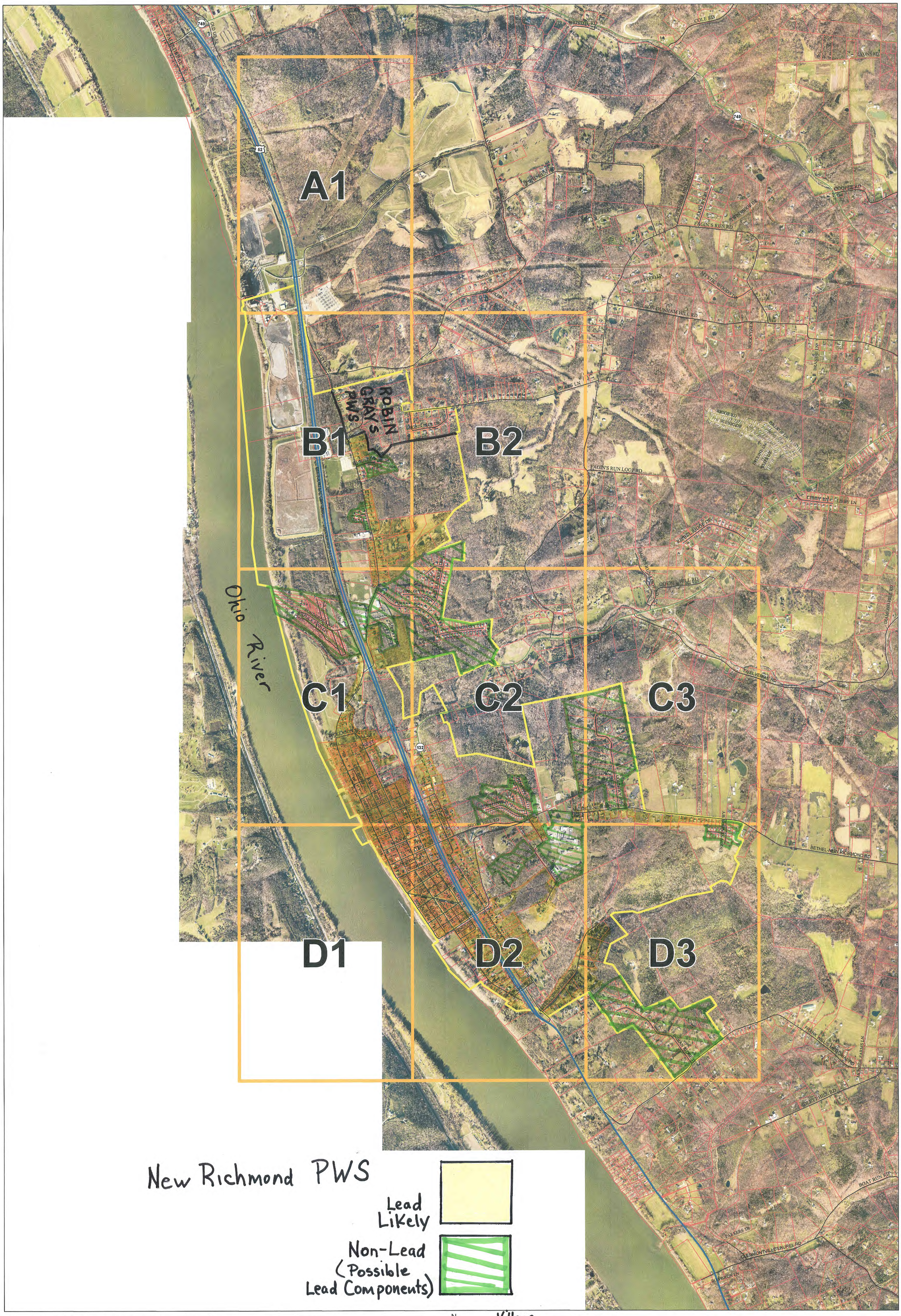
A1
B1
B2
C1
C2
C3
D1
D2
D3
ROBIN GRAY'S PWS
Ohio River
New Richmond PWS
Lead Likely
Non-Lead (Possible Lead Components)
0
1,250
2,500
5,000 Feet
1 inch = 1,000 feet
N
Village Limits
Property Lines
New Richmond Grid

New Richmond PWS Map Distribution System Narrative

The Village of New Richmond was founded in 1814. The village was the most prominent and flourishing community in Clermont County through the 19th century. New Richmond's public water system dates to 1899. The original distribution system serviced the core village area along the Ohio River. There have been multiple annexations and expansion of the distribution system both before and after 1986. The yellow shaded areas on the map indicate areas in the village serviced by the New Richmond PWS prior to 1986 that *could* contain lead service lines or 50/50 lead soldered pipe. Maintenance records do not indicate any lead service lines in this area; however, it is uncertain how comprehensive those records are in relation to a very old system. The green striped areas indicate areas that are more recent annexations where lead components could exit in private dwellings.