150 East Main Street
Donnelsville, Ohio 45319

DONNELSVILLE ELEMENTARY FIRST FLOOR

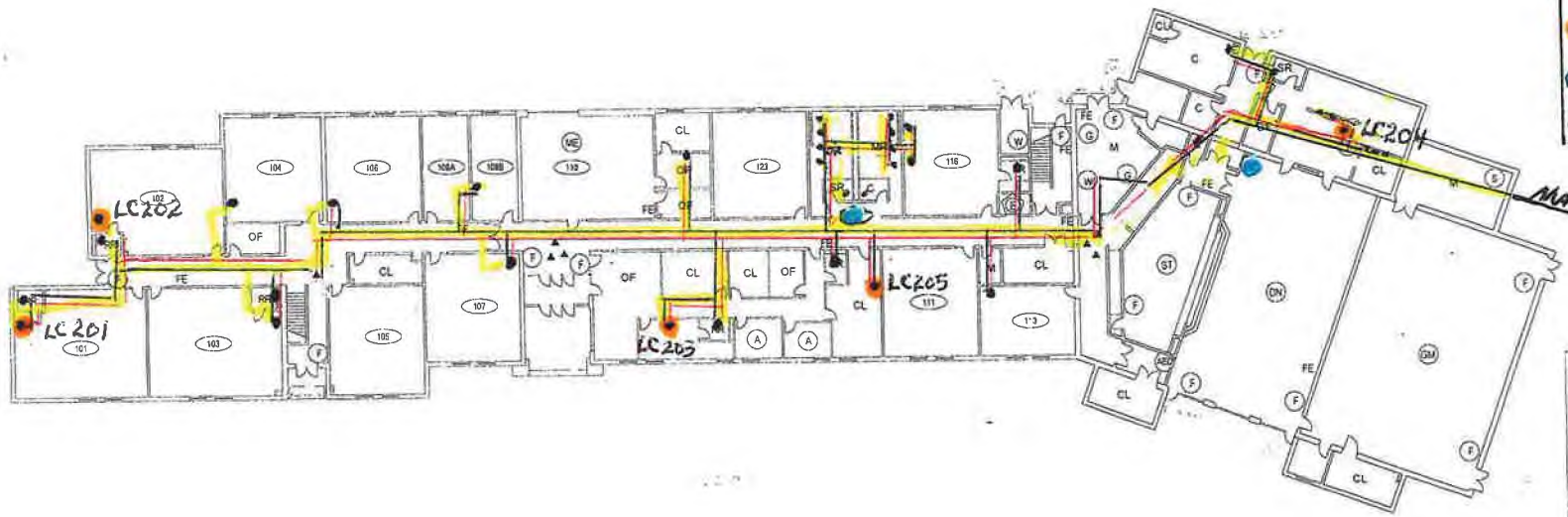

In House Piping
Copper Lines
-- Cold / Domestic Water Lines
-- Hot
SMP ID
Drinking Fountain
Sink

CRITICAL
- ABD LOCATION OF EXISTING AED
- E ELECTRICAL SHUTOFF
- FH FIRE HYDRANTS
- F FIRE ALARM PANEL
- G GAS SHUT OFF
- K KNOX BOX
- S SPRINKLER SHUTOFF
- W WATER SHUTOFF

NON CRITICAL
- A ADMINISTRATIVE SUITE
- R AREA OF REFUGE
- ▲ CAMERA
- CORRIDOR
- E ELEVATOR
- DR EXTERIOR DOORS
- FE FIRE EXTINGUISHER
- P LOCATION OF BLUEPRINTS
- RA ROOF ACCESS POINT
- 123 ROOM NUMBER
- SM SECURITY MONITORING AND ACCESS CONTROL
- SE SERVICE ENTRANCE

COMMON AREAS
- DN DINING
- GM GYMNASIUM
- ME MEDIA
- ST STAGE

DONNELSVILLE ELEMENTARY KEY
MR - MEN'S RESTROOM
SMR - STAFF MEN'S RESTROOM
WR - WOMEN'S RESTROOM
SWR -STAFF WOMEN'S RESTROOM
WLR - WOMEN'S LOCKER ROOM
RR - UNISEX RESTROOM
SR - UNISEX STAFF RESTROOM
AV - AUDIO VISUAL ROOM
C - CUSTODIAL
C.OF - CUSTODIAL OFFICE
C.R. - CONFERENCE ROOM
CR - CLASS ROOM
DR - DISH ROOM
OF - OFFICE
E - ELEVATOR
CL - CLOSET / STORAGE AREA
M - MECHANICAL ROOM
L - LOCKERS
NR - NETWORK ROOM

1" = 28'

DONNELSVILLE ELEMENTARY
150 EAST MAIN ST
DONNELSVILLE, OHIO 45319
(937) 845-4540
FACILITY SAFETY PLAN
OHIO FACILITIES CONSTRUCTION COMMISSION

DONNELSVILLE ELEMENTARY SECOND FLOOR

Cold, Hot, Domestic Water Lines

Drinking Fountain

Sink

Rain in First Floor Ceiling

CRITICAL

- AED LOCATION OF EXISTING AED
- E ELECTRICAL SHUTOFF
- F-H FIRE HYDRANTS
- F FIRE ALARM PANEL
- G GAS SHUT OFF
- K KNOX BOX
- S SPRINKLER SHUTOFF
- W WATER SHUTOFF

NON-CRITICAL

- A ADMINISTRATIVE SUITE
- H AREA OF REFUGE
- ▲ CAMERA
- CORRIDOR
- E ELEVATOR
- DR 1 EXTERIOR DOORS
- FE FIRE EXTINGUISHER
- P LOCATION OF BLUEPRINTS
- RA ROOF ACCESS POINT
- 101 ROOM NUMBER
- SA SECURITY MONITORING AND ACCESS CONTROL
- SE 1 SERVICE ENTRANCE

COMMUNITY AREAS

- DN DINING
- GM GYMNASIUM
- ME MEDIA
- ST STAGE

DONNELSVILLE ELEMENTARY KEY

MR - MEN'S RESTROOM
SMR - STAFF MEN'S RESTROOM
WR - WOMEN'S RESTROOM
SWR -STAFF WOMEN'S RESTROOM
WLR - WOMEN'S LOCKER ROOM
RR - UNISEX RESTROOM
SR - UNISEX STAFF RESTROOM
AV - AUDIO VISUAL ROOM
C - CUSTODIAL
C.OF - CUSTODIAL OFFICE
C.R. - CONFERENCE ROOM
CR - CLASS ROOM
DR - DISH ROOM
OF - OFFICE
E - ELEVATOR
CL - CLOSET / STORAGE AREA
M - MECHANICAL ROOM
L - LOCKERS
NR - NETWORK ROOM

DONNELSVILLE ELEMENTARY
150 EAST MAIN ST
DONNELSVILLE, OHIO 45319
(937) 845-4540
FACILITY SAFETY PLAN
OHIO FACILITIES CONSTRUCTION COMMISSION

150 East Main Street
Donnelsville, Ohio 45319

MODEL: ☒ 2507A ☐ 2509 ☐ 3041

These fountains are certified to NSF/ANSI 61.

Model 2507A
Two-stream, mound-building projector. Lead-free chrome-plated fittings. Lever handle self-closing stop. Removable shutoff seat. Volume regulator 3" center distance. ¼" NPT supply.

Class Room Fountains
installed: 2006

2507A Fountain He

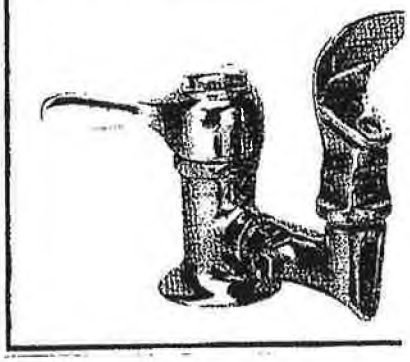

ELKAY® SPECIFICATIONS

F1

Lustertone® Single Bowl Classroom Sinks and Sink Packages – Double Ledge Models DRKR and DRKRQ Series Models DRKAD and DRKADQ Series – A.D.A. Compliant

GENERAL
Highest quality sink bowl seamlessly formed of #18 gauge, type 304 (18-8) nickel bearing stainless steel. Self-rimming.

CLASSROOM/INSTITUTIONAL SINK PACKAGES
Models **DRKR(Q)2220C, DRKR(Q)2517C, DRKR(Q)3119C, DRKAD(Q)2220C, DRKAD(Q)2517C** and **DRKAD(Q)3119C** feature a scratch and crack resistant stainless steel sink, Contemporary Hi-Arc® faucet and No Lead Flexi-Guard® Bubbler. Package includes:

(1) **LK2439** Two-handle Contemporary Hi-Arc concealed undermount faucet with 45° restricted swing spout and aerator. Outlet height: 10"; Reach: 6-1/2". No spray.

(1) **LK1141A** No Lead Flexi-Guard® Bubbler. Pushbutton valve design bubbler meets ANSI and ADA requirements. Designed so that water never comes in contact with lead-containing materials. Flexi-Guard safety bubbler flexes on impact to prevent accidental injury when getting a drink. Built-in adjustable water volume control.

(1) **LK35** Duo strainer.

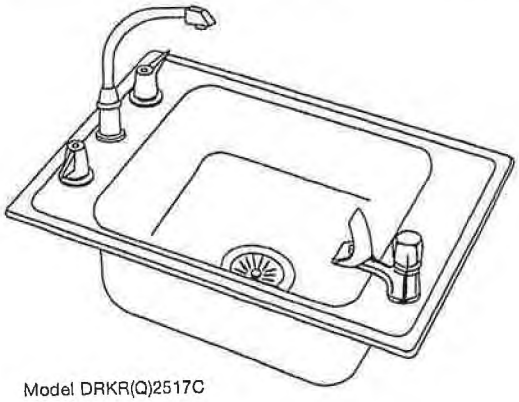

Model DRKR(Q)2517C

OTHER
DRKAD(Q)2220, DRKAD(Q)2522 and **DRKAD(Q)3119** drain opening is 3-1/2" and located centered left-to-right and off-center front-to-back as illustrated.

All other drain opening sizes are 3-1/2" and centered in bowl as illustrated.

Slotted hole allows for vandal-resistant faucet and bubbler.

NOTE: Unless otherwise specified, sink is furnished with 4 faucet holes as shown (see back page).

* DRKAD-2220-55.4M

These sinks comply with ANSI Standard A112.19.3M.

Both the faucet and the bubbler are classified by Underwriters Laboratories Inc. to **NSF/ANSI61** for residential use.

SINK DIMENSIONS (INCHES)*

U-Channel Model Number	Quick-Clip® Model Number	Overall L A	Overall W B	Inside Bowl L C	Inside Bowl W D	Inside Bowl D E	Cutout in Countertop (1½" Radius Corners) L	Cutout in Countertop (1½" Radius Corners) W	No. of Faucet Holes (see back page)	3½" Drain Opening (see above for details)	Minimum Cabinet Size	Ship. Wt. Lbs.
DRKR2220C	DRKRQ2220C	22	19½	13½	16	7⅝	21⅜	18⅞	4	Centered	27	22
†DRKR2220	†DRKRQ2220	22	19½	13½	16	7⅝	21⅜	18⅞	2, 2LM or 4	Centered	27	13½
DRKR2517C	DRKRQ2517C	25	17	16	13½	7⅝	24⅜	16⅜	4	Centered	30	21
†DRKR2517	†DRKRQ2517	25	17	16	13½	7⅝	24⅜	16⅜	2, 2LM or 4	Centered	30	13
DRKR2522	DRKRQ2522	25	22	16	19	7⅝	24⅜	21⅜	2, 2LM or 4	Centered	30	16
DRKR3119C	DRKRQ3119C	31	19½	22	16	7⅝	30⅜	18⅞	4	Centered	36	27
†DRKR3119	†DRKRQ3119	31	19½	22	16	7⅝	30⅜	18⅞	2, 2LM or 4	Centered	36	18½
DRKAD2220C	DRKADQ2220C	22	19½	13½	16	‡	21⅜	18⅞	4	Off-Centered	27	22½
†DRKAD2220	†DRKADQ2220	22	19½	13½	16	‡	21⅜	18⅞	2, 2LM or 4	Off-Centered	27	13½
DRKAD2517C	DRKADQ2517C	25	17	16	13½	‡	24⅜	16⅜	4	Centered	30	22
†DRKAD2517	†DRKADQ2517	25	17	16	13½	‡	24⅜	16⅜	2, 2LM or 4	Centered	30	13
DRKAD2522	DRKADQ2522	25	22	16	19	‡	24⅜	21⅜	2, 2LM or 4	Off-Centered	30	16
DRKAD3119C	DRKADQ3119C	31	19½	22	16	‡	30⅜	18⅞	4	Off-Centered	36	25
†DRKAD3119	†DRKADQ3119	31	19½	22	16	‡	30⅜	18⅞	2, 2LM or 4	Off-Centered	36	19

Tecumseh Local School District
9760 West National Road
New Carlisle, OH 45344

Donnelsville Elementary Campus PWSID OH1251912
150 E. Main Street
Donnelsville, OH 45319

Narrative for Donnelsville Elementary Campus (OH1251912)

Physical Facility and Source Water

The Donnelsville Elementary School (PWSID OH1251912) is in a two-story building which began construction in 2005, and was placed in service in August, 2006. The water system consists of two ground water wells (both wells were newly drilled in 2005), a treatment plant with pressure tanks, chlorination, high-service pumps, and a separate fire suppression system.

Water Distribution System

The water line from the treatment plant enters the east side of the building via a three-inch ductile iron pipe. Inside the building, the water is distributed throughout the building in copper lines. The copper lines feature lead-free soldered connections. Each student classroom is plumbed with a single restroom with wash basin, and a separate hot and cold tap with sink inside the classroom. Each classroom sink has an attached drinking fountain fixture (see file name "OH1251912 Donnelsville fixture.pdf" for details). These hot and cold taps, and the affixed drinking fountain, are chrome plated brass of the "lead-free" (up to 8% lead) variety. The hallway, wall-mounted drinking fountains feature plastic water lines and a stainless steel water tank.

The age of the water service lines are from the building's new construction in 2005. The water lines are copper lines with soldered joints. The connection from the water line entering the building is covered with pipe insulation and cannot be seen. Since brass valves are in place along the water lines. We used the yellow color code to indicate the potential presence of lead, although the "lead-free" fittings (that contain as much as 8% lead) were used during construction.

The color codes shown on the map are explained below:

1. Yellow: The hot and cold lines are highlighted in yellow to show potential fixtures and fittings that may contain lead.
2. Black: Water lines in black and highlighted in yellow are cold water lines
3. Red: Water lines in red and highlighted in yellow are hot water lines.
4. Blue: Drinking fountains (in addition to those attached to the classroom sinks, there are wall-mounted drinking fountains located outside the restrooms, one on each floor.
5. Orange: The lead and copper sampling sites are indicated by an orange dot with the newly assigned sampling identification numbers.
6. The map scale is one inch equals 28 feet.

Sampling Sites:

The sites chosen for lead and copper sampling are shown on the map as an orange dot, along with the newly assigned sample numbers (e.g. LC201). A file has been attached showing the sampling locations ("OH1251912 Donnelsville Photomap.pdf").

Aerial Color Photo Map

We have included a color photo map for clarity. The file name is "OH1251912 Donnelsville Photomap.pdf".