

ALL MAIN + LATERAL

LINES ARE 12" WITH 12" COVER

LINES ARE PLASTIC (W)

039-54160 PSI SDR 11.5

SR. 362

LAKE ↑

SR. 362

# LAKE VIEW VILLAGE MHP

2000 STRT 362  
WINSTON OR  
45865

PWS ID #  
047501312

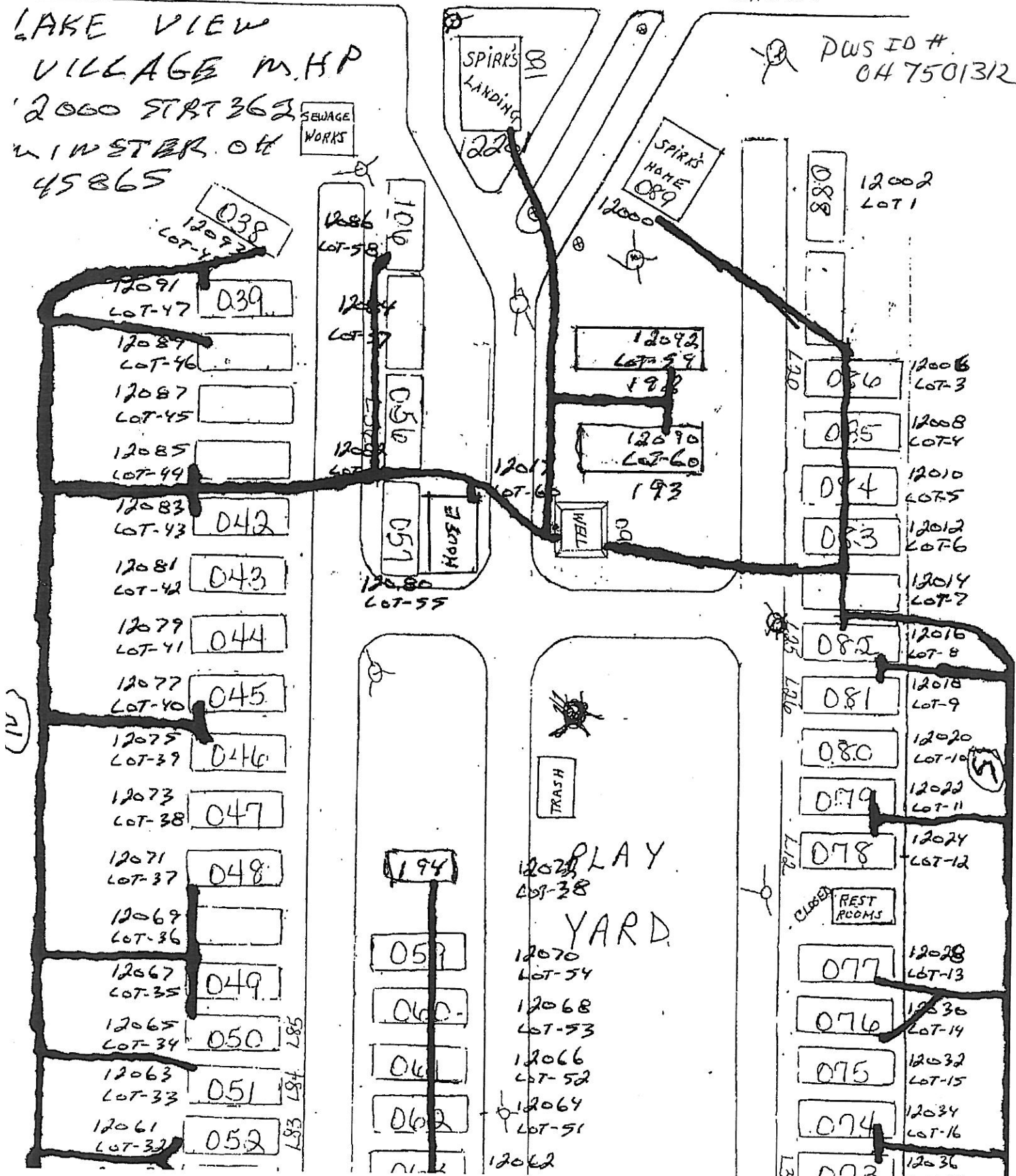

(W)

(W)

287  
284  
281  
278

194

12073  
LOT-38  
PLAY  
YARD

CLOSED REST ROOMS

# Lake View Village Mobile Home Park

Date: 3/5/2017

To: Mark Verbsky, OEPA

From: Jeff Sommer, Owner

Subject: Lead mapping for Lake View Village PWS ID# OH7501312

Lake View Village is a Mobile Home Park on the west side of Lake Loramie in Shelby County. The water system is supplied by one 6 inch well with iron filters and chlorination. The distribution system consist of 1.5 inch main of SIDR-11.5 160 PSI.

The lateral lines are one inch black plastic 160 PSI. There are 40 mobile homes in Lake View with a population of 60 people. The mobile homes range from 1960-2010 with interior plumbing being copper or plastic.

There are NO Lead water lines in Lake View Village.

Because it is practically impossible to determine the lead content of an installed fixture, fitting or pipe, it should be assumed that the manufacture or installation date is the primary indicator of the lead content. Therefore, the characteristics of buildings and piping solder or fixtures would be buildings in Ohio built prior to 1998 or that use plumbing material or solder manufactured before 1998 may have materials with greater than 8% lead and are at a higher risk of contributing lead to the drinking water than materials manufactured after 1998. In addition, buildings built and plumbing materials manufactured after 2014 were required to have less than 0.25% lead by weight and have the lowest risk for contributing lead to the drinking water. It should be noted however that, although prohibited, some use of leaded solder or leaded components may have occurred after the prohibitions became effective."

Sincerely,

Jeff Sommer  
Owner

### VERIFICATION FORM FOR COMMUNITY PUBLIC WATER SYSTEMS CLAIMING NO LEAD SERVICE LINES

The owner or operator of all community public water systems must identify and map areas of their distribution system that are known or are likely to contain lead service lines. Systems must submit a copy of the applicable map to the Ohio Department of Health and the Ohio Department of Job and Family Services. Systems must also submit a report to the director containing at least both of the following: (1) The applicable map with narrative, and (2) A list of sampling locations used to collect samples as required by Ohio Revised Code (ORC) Section 6109.121 and any rules adopted thereunder, including contact information for the owner and occupant of each sampling site.

Should a water system determine no lead service lines exist in their distribution system, they must provide information stating they reviewed, at the minimum, historical permit records and local ordinances, distribution maintenance records and information pertaining to installation dates or materials for all services lines. This information must be verified below.

I HEREBY CERTIFY THAT THE FOLLOWING METHOD(S) WERE USED TO DETERMINE NO LEAD SERVICE LINES EXIST IN THIS WATER SYSTEM'S DISTRIBUTION SYSTEM, AS REQUIRED BY ORC 6109.121(F):

| LEAD SERVICE LINE VERIFICATION  |   |
|---|---|
| This PWS states they have no lead service lines and has reviewed the following information (select one or more of the following): |   |
| <input type="checkbox"/>  | Historical permit records and/or local ordinances   |
| <input type="checkbox"/>  | Distribution maintenance records (i.e. meter replacement, waterline break repairs)  |
| <input type="checkbox"/>  | Information pertaining to installation dates for all service lines (i.e. after 1986 when lead services lines were banned) |
| <input checked="" type="checkbox"/>   | Service line material of all service lines is known (i.e. all service lines are known to be PVC)                          |

Jeff Sommer      3-5-12  
 Signature of Responsible Person      Date  
JEFF SOMMER - OWNER  
 Printed Name and Title of Responsible Person

PWS NAME: LAKE VIEW VILLAGE  
 PWS ID:  
 OH 2501312  
 COUNTY: SHELBY

|                                |
|--------------------------------|
| <b>For Ohio EPA use only:</b>  |
| Date Verification Rec'd: _____ |