

RE: Dayspring Assisted Living and Care
Report
Drinking Water Program
Richland County
PWS ID: OH7004112

Revised



RECEIVED

MAR 10 2017

DDAGW - NWDO

March 9, 2017

Ms. Bridget Stefan
Environmental Specialist
Division of Drinking and Ground Waters
347 N Dunbridge Rd
Bowling Green, OH 43402-9398

Subject: Lead Mapping & Sample Points Project - Dayspring PWS ID OH7004112

Dear Ms. Stefan:

We received your correspondence regarding the Lead Mapping & Sample Points Project that is due March 9th, 2017. Dayspring Assisted Living and Care Facility has a well that provides water to our Main building where it undergoes treatment then it is distributed throughout the main building (which serves as a home to up to 60 residents) as well as a second building, the Pest House (which serves as a home for up to 4 residents.) We have attached the: 1) 3 maps with details of each floor of our main building; 2) the list of sampling locations and below is our 3) narrative and our verification form.

NARRATIVE

Dayspring's Main building was built in 1925 and the Pest House was built in the 1920's. The Pest House underwent a complete restoration project in 2007. The Main building is slowly being renovated as the Dayspring budget allows. The list below indicates the year and portion of the house that was remodeled.

- 2005 – The Ice Machine located between the dining room and kitchen
- 2005 – The laundry room in the basement
- 2007 – The water fountains located on the first and second floor
- 2012 – The four bathrooms (includes shower rooms, single and multi restrooms) that serve the Main halls
- 2013 – The 2 restrooms located in Blue Bird Hall (the hallway located directly above the Administration hallway
- 2013 – The sink in the Nurse's Station located in the Administration Hallway
- 2014 – The Guest/Staff restroom located in the Administration hallway
- 2015 – The entire Kitchen including the Kitchen restroom
- 2015 – The Water Treatment Room in the basement

The service line from the Well (Pump House) to the Main building is a 2" SCH 80 that was put in 1988. The Line that services the Pest House was put in during its renovation in 2007 and is 1" Copper.

Ms. Bridget Stefan
March 9, 2017
Page 2

Buildings in Ohio built prior to 1998 or that use plumbing material or solder manufactured before 1998 may have materials with greater than 8% lead and are at a higher risk of contributing lead to the drinking water than materials manufactured after 1998. In addition, buildings built and plumbing materials manufactured after 2014 were required to have less than 0.25% lead by weight and have the lowest risk for contributing lead to the drinking water. It should be noted however that, although prohibited, some use of leaded solder or leaded components may have occurred after the prohibitions became effective.

If you have any questions regarding this project or any of the information provided, please contact me or Brandon Frost, our Class A Operator of Record. Both of us can be reached during normal business hours at Dayspring. Our phone number is 419-774-5894 and our emails are as follows:

MSwank@Richlandcountyoh.us or BFrost@Richlandcountyoh.us

As always we thank you for your guidance in keeping our water system safe so that we are providing our residents safe drinking water.

Sincerely,

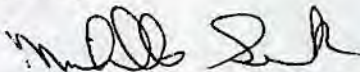

Michelle Swank
Executive Director

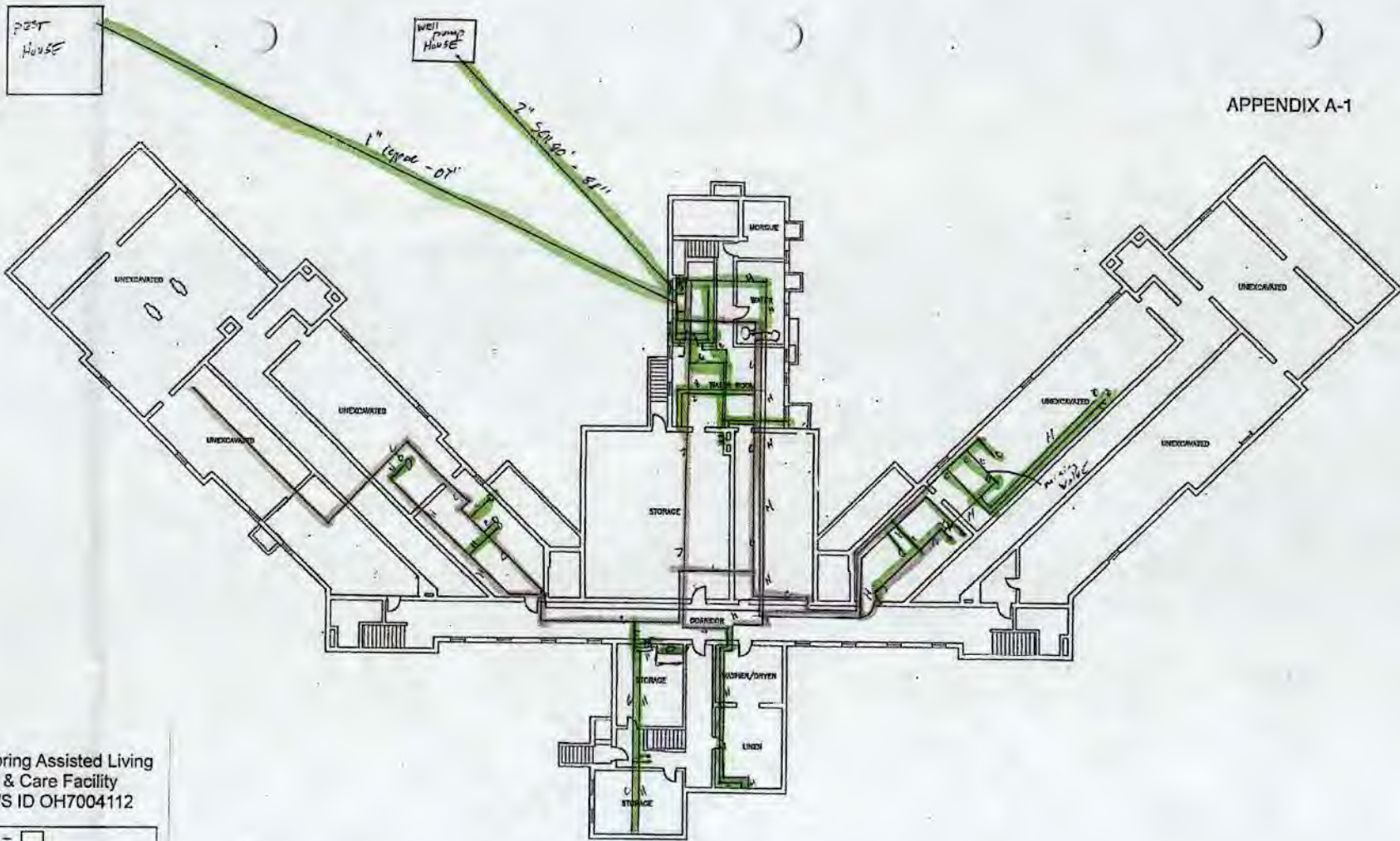

Dayspring Assisted Living
 & Care Facility
 PWS ID OH7004112

Lead =	□
Non-Lead =	■
No information =	■
Hot =	H
Cold =	C

BASEMENT FLOOR PLAN
 SCALE 1/4" = 1'-0"





Dayspring Assisted Living
 & Care Facility
 PWS ID OH7004112

Lead =	<input type="checkbox"/>
Non-Lead =	<input checked="" type="checkbox"/>
No information =	<input type="checkbox"/>
Hot =	H
Cold =	C

FIRST FLOOR PLAN
 SCALE 1/8" = 1'-0"



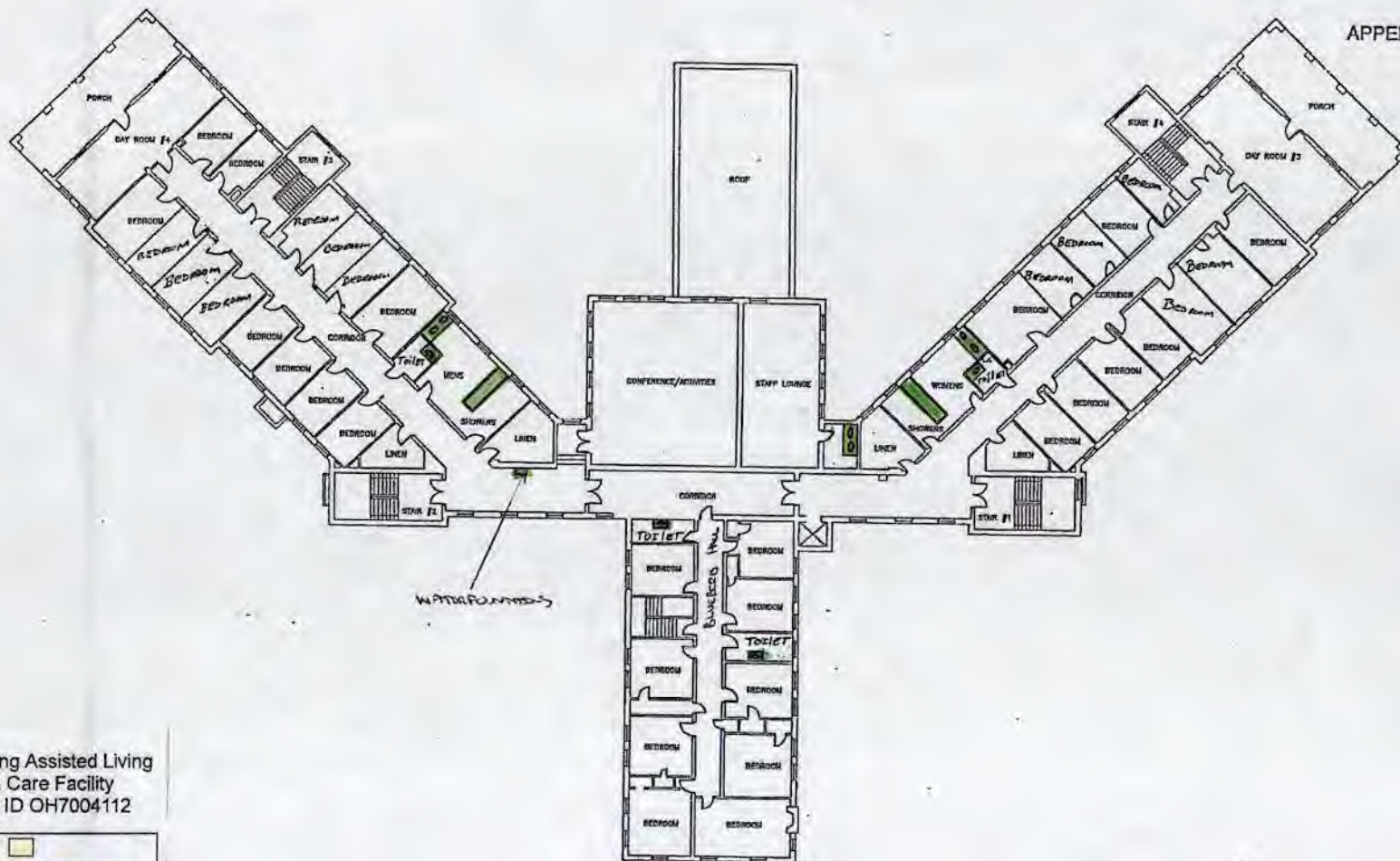

Dayspring Assisted Living
& Care Facility
PWS ID OH7004112

Lead =	
Non-Lead =	
No information =	
Hot =	H
Cold =	C

SECOND FLOOR PLAN
SCALE 1/8" = 1'-0"



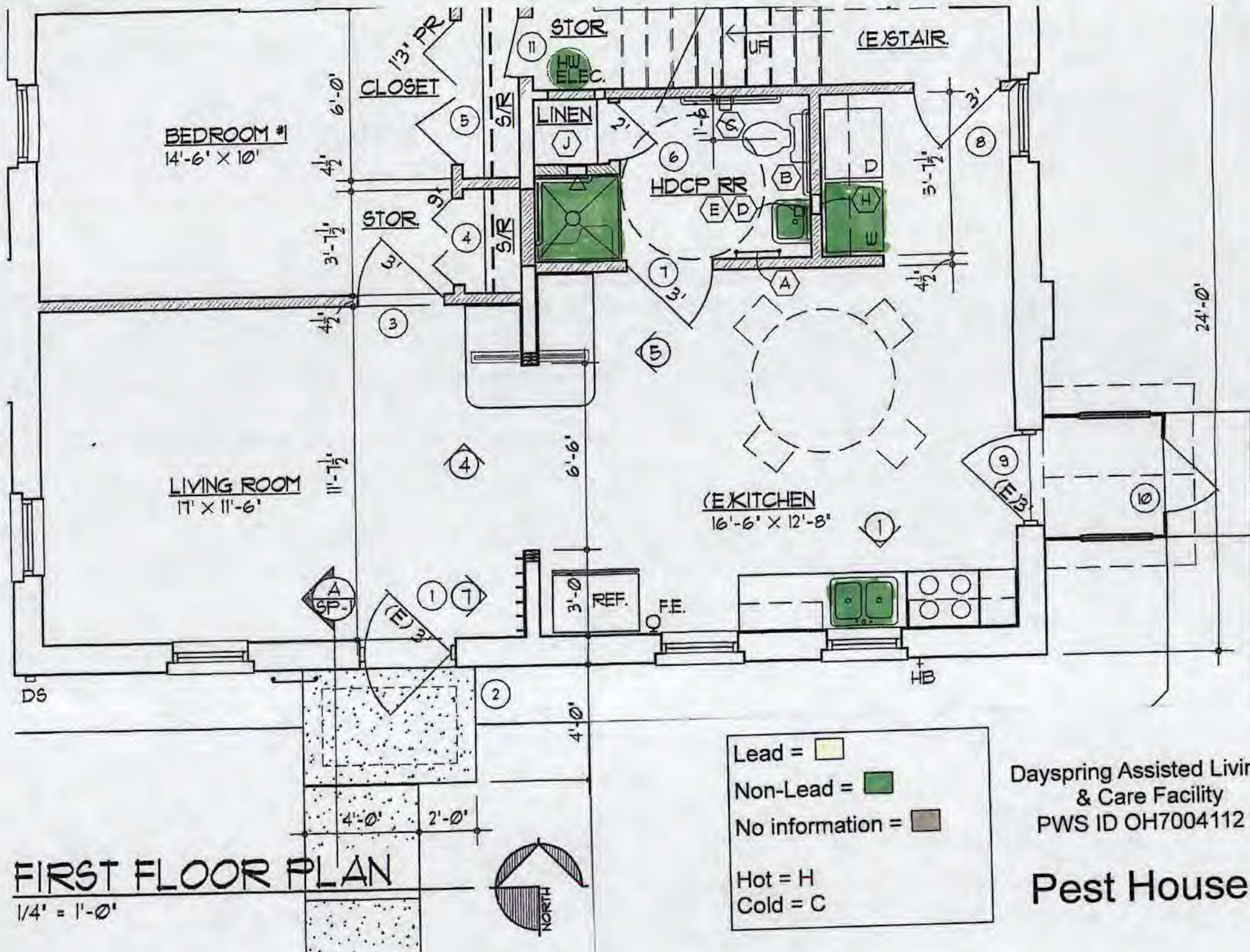

Dayspring Assisted Living
 & Care Facility
 PWS ID OH7004112

Pest House

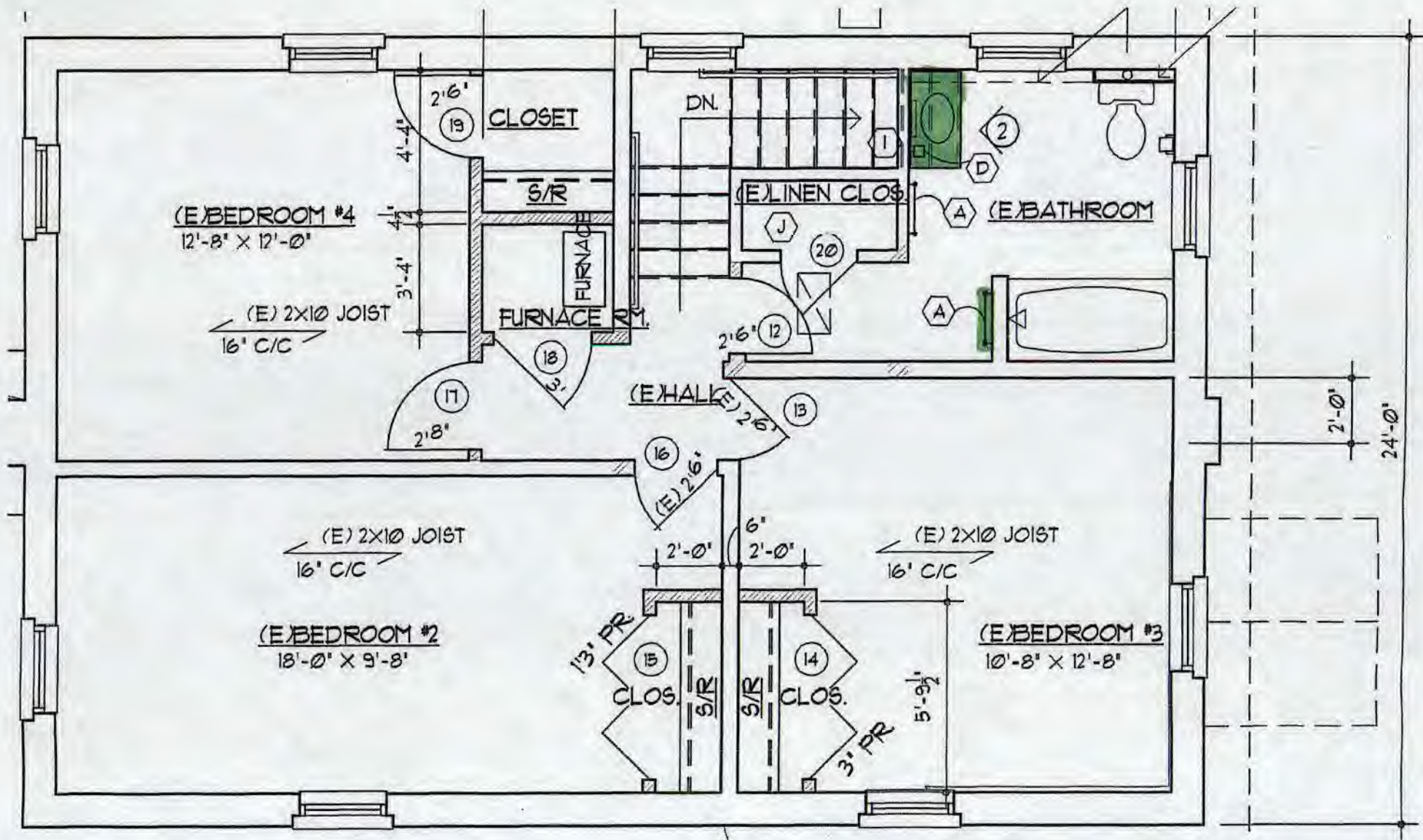

SECOND FLOOR PLAN

1/4" = 1'-0"

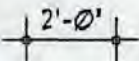

Lead =	
Non-Lead =	
No information =	
Hot =	H
Cold =	C

Dayspring Assisted Living
& Care Facility
PWS ID OH7004112

Pest House