

OHIO EPA DDAGW Northeast District
2110 E. Aurora Rd.
Twinsburg OH 44087

Ohio Department of Health (BEH@ODH.OHIO.GOV, Subject Lead Program)
Attn: Lead Program, 6th Floor
246 North High Street
Columbus OH 43215

Ohio Department of Job and Family Services (ODJFS)
Office of Family Assistance – Bureau of Child Care Licensing and Monitoring
P.O. Box 183204
Columbus OH 43218-3204

Lead Mapping in Distribution Report

Homestead Manor MHP: PWS ID: OH 6705112

Location: 10376 Brosius Rd., Garrettsville OH 44039
Mailing: P.O. Box 531, Mantua OH 44255
Main and Emergency Phone#: 330-527-2222

- a. Detailed map of the distribution system: See attached
 - a.1. Color coded map of distribution system with required identifiers
 - a.2. Line Map of Water System with Unit Numbers.

- b. Narrative description of the buildings potentially served by lead service lines or copper lines with lead solders:

Homestead is a Land Lease Manufactured Home Community built 1977-2005, comprised of 81 active home sites. To the best of our knowledge all main service lines are plastic, with less than 6% of homes with copper connection lines joined with compression fittings (no lead solder), all other connection lines being plastic or pex. The age of the homes, maintenance records and various inspections have indicated that there are no homes with lead lines or copper interior plumbing with lead solders. All homes are privately owned by their occupants. There are no Tier 1, 2 or 3 sites in the community; all sample sites are considered "other."

- c. List of Sampling Locations: See attached list.

a.l.

Updated 1/23/2017



a.2.

HOMESTEAD MANOR MHP

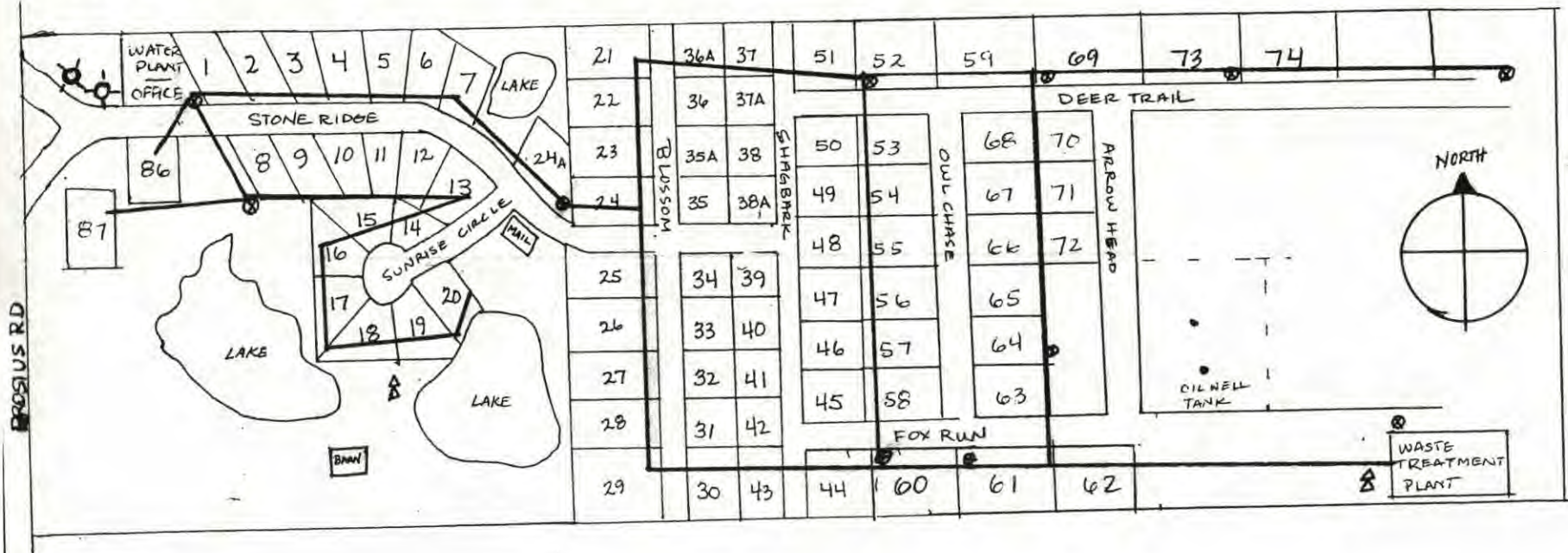

- WELLS
- ⊗ SHUTOFF VALVE
- ⚡ FLUSH VALVE
- WATER LINE

**VERIFICATION FORM FOR COMMUNITY PUBLIC WATER SYSTEMS
CLAIMING NO LEAD SERVICE LINES**

The owner or operator of all community public water systems must identify and map areas of their distribution system that are known or are likely to contain lead service lines. Systems must submit a copy of the applicable map to the Ohio Department of Health and the Ohio Department of Job and Family Services. Systems must also submit a report to the director containing at least both of the following: (1) The applicable map with narrative, and (2) A list of sampling locations used to collect samples as required by Ohio Revised Code (ORC) Section 6109.121 and any rules adopted thereunder, including contact information for the owner and occupant of each sampling site.

Should a water system determine no lead service lines exist in their distribution system, they must provide information stating they reviewed, at the minimum, historical permit records and local ordinances, distribution maintenance records and information pertaining to installation dates or materials for all service lines. This information must be verified below.

I HEREBY CERTIFY THAT THE FOLLOWING METHOD(S) WERE USED TO DETERMINE NO LEAD SERVICE LINES EXIST IN THIS WATER SYSTEM'S DISTRIBUTION SYSTEM, AS REQUIRED BY ORC 6109.121(F):

LEAD SERVICE LINE VERIFICATION
<p>This PWS states they have no lead service lines and has reviewed the following information (select one or more of the following):</p> <ul style="list-style-type: none"><input type="checkbox"/> Historical permit records and/or local ordinances<input checked="" type="checkbox"/> Distribution maintenance records (i.e. meter replacement, waterline break repairs)<input checked="" type="checkbox"/> Information pertaining to installation dates for all service lines (i.e. after 1986 when lead services lines were banned)<input checked="" type="checkbox"/> Service line material of all service lines is known (i.e. all service lines are known to be PVC)



Signature of Responsible Person

3/3/2017

Date

Christina L. Thompson, managing member

Printed Name and Title of Responsible Person

PWS NAME: Homestead Manor
MHP

PWS ID: OH 6705112

COUNTY: Portage

For Ohio EPA use only:

Date Verification Rec'd: .