

RE: Clear Fork High School
Report
Drinking Water Program
Richland County
PWS ID: OH7041812

CLEAR FORK HS

NORTH



SCALE : NOT TO SCALE

NOTES:

1. BUILDING WAS BUILT IN 1963 & ADDED ON & REMODELED IN 1998.
2. ALL PIPING IS PVC PLASTIC, GALVANIZED, & COPPER.
3. ALL COPPER PIPING LIKELY CONTAINS LEAD SOLDER.
4. COPPER PLUMBING IN OLD SECTION LIKELY CONTAINS LEAD SOLDER.
5. COPPER PLUMBING IN NEW SECTION LIKELY DOES NOT CONTAIN LEAD SOLDER.

Revised

RECEIVED

MAR 14 2017

DDAGW - NWDO

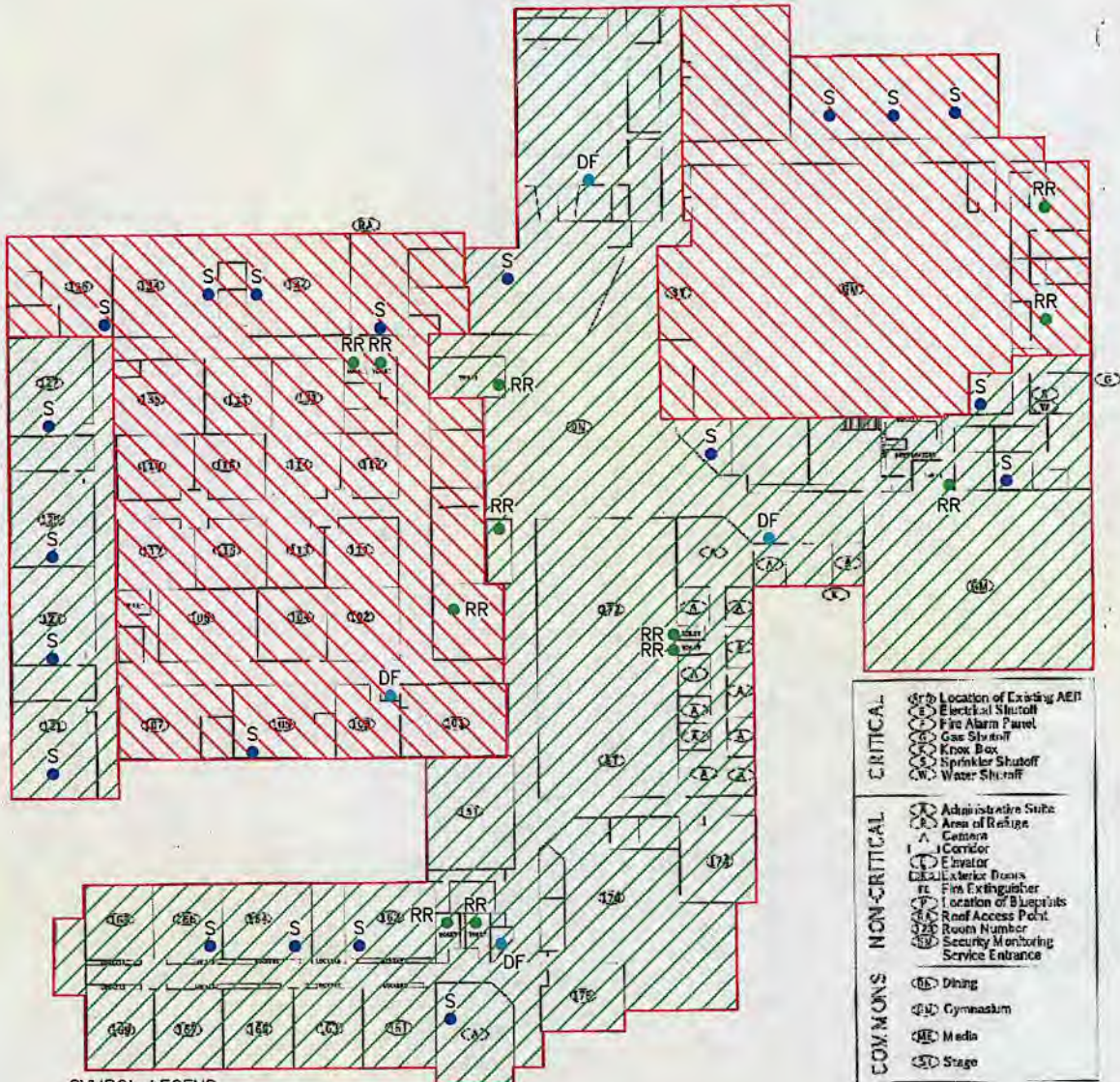

SYMBOL LEGEND

- RR - RESTROOM W/ SINK
- F - OUTSIDE FAUCET
- S - SINK
- DF - DRINKING FOUNTAIN
- 1998 - BUILDING AGE
- 1963 - BUILDING AGE

- RR - RESTROOM W/ SINK
- F - OUTSIDE FAUCET
- S - SINK
- DF - DRINKING FOUNTAIN
- 1998 - BUILDING AGE
- 1963 - BUILDING AGE

FIRST FLOOR

CLEAR FORK HIGH SCHOOL
 987 STATE ROUTE 97 EAST
 BELLVILLE, OHIO 44813
 PHONE # (419) 886-2601
 PWS ID # OH7041812

CRITICAL	<ul style="list-style-type: none"> Location of Existing AET Electrical Shutoff Fire Alarm Panel Gas Shutoff Knock Box Sprinkler Shutoff Water Shutoff
NON-CRITICAL	<ul style="list-style-type: none"> Administrative Suite Area of Refuge Centers Corridor Elevator Exterior Doors Fire Extinguisher Location of Blueprints Roof Access Point Room Number Security Monitoring Service Entrance
COMMONS	<ul style="list-style-type: none"> Dining Gymnasium Media Stage

MCGHEE'S TECHNICAL
MIWS
WATER SERVICES, INC.
 2230 JAMES ROAD, BELLVILLE, OHIO 44813-9279

CLEAR FORK HS



SCALE : NOT TO SCALE

NOTES:

1. BUILDING WAS BUILT IN 1963 & ADDED ON & REMODELED IN 1998.
2. ALL PIPING IS PVC PLASTIC, GALVANIZED, & COPPER.
3. ALL COPPER PIPING LIKELY CONTAINS LEAD SOLDER.
4. COPPER PLUMBING IN OLD SECTION LIKELY CONTAINS LEAD SOLDER.
5. COPPER PLUMBING IN NEW SECTION LIKELY DOES NOT CONTAIN LEAD SOLDER.



SYMBOL LEGEND

RR F S DF 1998 1963
 ● ● ● ● □ □

RR - RESTROOM W/ SINK
 F - OUTSIDE FAUCET
 S - SINK
 DF - DRINKING FOUNTAIN
 1998 - BUILDING AGE
 1963 - BUILDING AGE
 CLEAR FORK HIGH SCHOOL
 987 STATE ROUTE 97 EAST
 BELLVILLE, OHIO 44813
 PHONE # (419) 886-2601
 PWS ID # OH7041812

SECOND FLOOR

CRITICAL		Location of Existing A&E
		Electrical Shutoff
		Fire Alarm Panel
		Gas Shutoff
		Knox Box
		Sprinkler Shutoff
NON-CRITICAL		Administrative Suite
		Area of Refuge
		Camera
		Corridor
		Elevator
		Exit/Door Drops
		Fire Extinguisher
		Location of Blueprints
		Roof Access Point
		Room Number
	Security Monitoring	
COMMONS		Dining
		Gymnasium
		Media
		Stage



CLEAR FORK HS

SCALE : NOT TO SCALE

NOTES:

1. BUILDING WAS BUILT IN 1988.
2. ALL PIPING IS PVC PLASTIC, GALVANIZED, & COPPER.
3. ALL COPPER PIPING LIKELY CONTAINS LEAD SOLDER.
4. ALL PLUMBING AND FIXTURES WERE INSTALLED ON 1988.

NORTH



SYMBOL LEGEND

- | | | | |
|---|---|---|---|
| RR | F | S | DF |
|  |  |  |  |
| RR — RESTROOM W/ SINK | F — OUTSIDE FAUCET | S — SINK | DF — DRINKING FOUNTAIN |
| 1998 — BUILDING AGE | | | |



CLEAR FORK HIGH SCHOOL
 987 STATE ROUTE 97 EAST
 BELLVILLE, OHIO 44813
 PHONE # (419) 886-2601
 PWS ID # OH7041812

BUS GARAGE BUILT IN 1988



CLEAR FORK HS

SCALE : NOT TO SCALE

NOTES:

1. BUILDING WAS BUILT IN 1988.
2. ALL PIPING IS PVC PLASTIC, GALVANIZED, & COPPER.
3. ALL COPPER PIPING LIKELY CONTAINS LEAD SOLDER.
4. ALL PLUMBING AND FIXTURES WERE INSTALLED IN 1988.



SYMBOL LEGEND

RR	F	S	DF
			
RR - RESTROOM W/ SINK	F - OUTSIDE FAUCET	S - SINK	DF - DRINKING FOUNTAIN
1998 - BUILDING AGE			



CLEAR FORK HIGH SCHOOL
 987 STATE ROUTE 97 EAST
 BELLVILLE, OHIO 44813
 PHONE # (419) 886-2601
 PWS ID # OH7041812

FIELD HOUSE BUILT IN 1988



CLEAR FORK HS

SCALE : NOT TO SCALE

NOTES:

1. BUILDING WAS BUILT IN 2004.
2. ALL PIPING IS PVC PLASTIC & COPPER.
3. NO COPPER PIPING CONTAINS LEAD SOLDER.
4. ALL FIXTURES AND PLUMBING WAS NEW IN 2004.

NORTH



SYMBOL LEGEND

RR F S DF

RR - RESTROOM W/ SINK
F - OUTSIDE FAUCET
S - SINK
DF - DRINKING FOUNTAIN
1998 - BUILDING AGE

CLEAR FORK HIGH SCHOOL
987 STATE ROUTE 97 EAST
BELLVILLE, OHIO 44813
PHONE # (419) 886-2601
PWS ID # OH7041812



WEIGHT ROOM BUILT IN 2004

