

RE: Mifflin Care Center
Report
Drinking Water Program
Richland County
PWS ID: OH7006412

Revised

RECEIVED

MAR 13 2017

DDAGW - NWDO



OH 7006412

ARBORS AT MIFFLIN

SCALE : NOT TO SCALE

NOTES:

1. BUILDING WAS BUILT IN 1989.
2. ALL PIPING IS PVC PLASTIC & COPPER.
3. COPPER PIPING LIKELY DOES NOT CONTAIN LEAD SOLDER.
4. ALL PIPING IN MAINTENANCE ROOM IS PVC PLASTIC.
5. ALL PIPING IN BUILDING EXCEPT MAINTENANCE ROOM IS COPPER.
6. ALL SINKS AND TAPS WERE INSTALLED AT THE TIME BUILDING WAS BUILT IN 1989.
6. BUILDINGS IN OHIO BUILT PRIOR TO 1998 OR THAT USE PLUMBING MATERIAL OR SOLDER MANUFACTURED BEFORE 1998 MAY HAVE MATERIALS WITH GREATER THAN 8% LEAD AND ARE AT A HIGHER RISK OF CONTRIBUTING LEAD TO THE DRINKING WATER THAN MATERIALS MANUFACTURED AFTER 1998. IN ADDITION, BUILDINGS BUILT AND PLUMBING MATERIALS MANUFACTURED AFTER 2014 WERE REQUIRED TO HAVE LESS THAN 0.25% LEAD BY WEIGHT AND HAVE THE LOWEST RISK FOR CONTRIBUTING LEAD TO THE DRINKING WATER. IT SHOULD BE NOTED HOWEVER THAT, ALTHOUGH PROHIBITED, SOME USE OF LEADED SOLDER OR LEADED COMPONENTS MAY HAVE OCCURRED AFTER THE PROHIBITIONS BECAME EFFECTIVE.

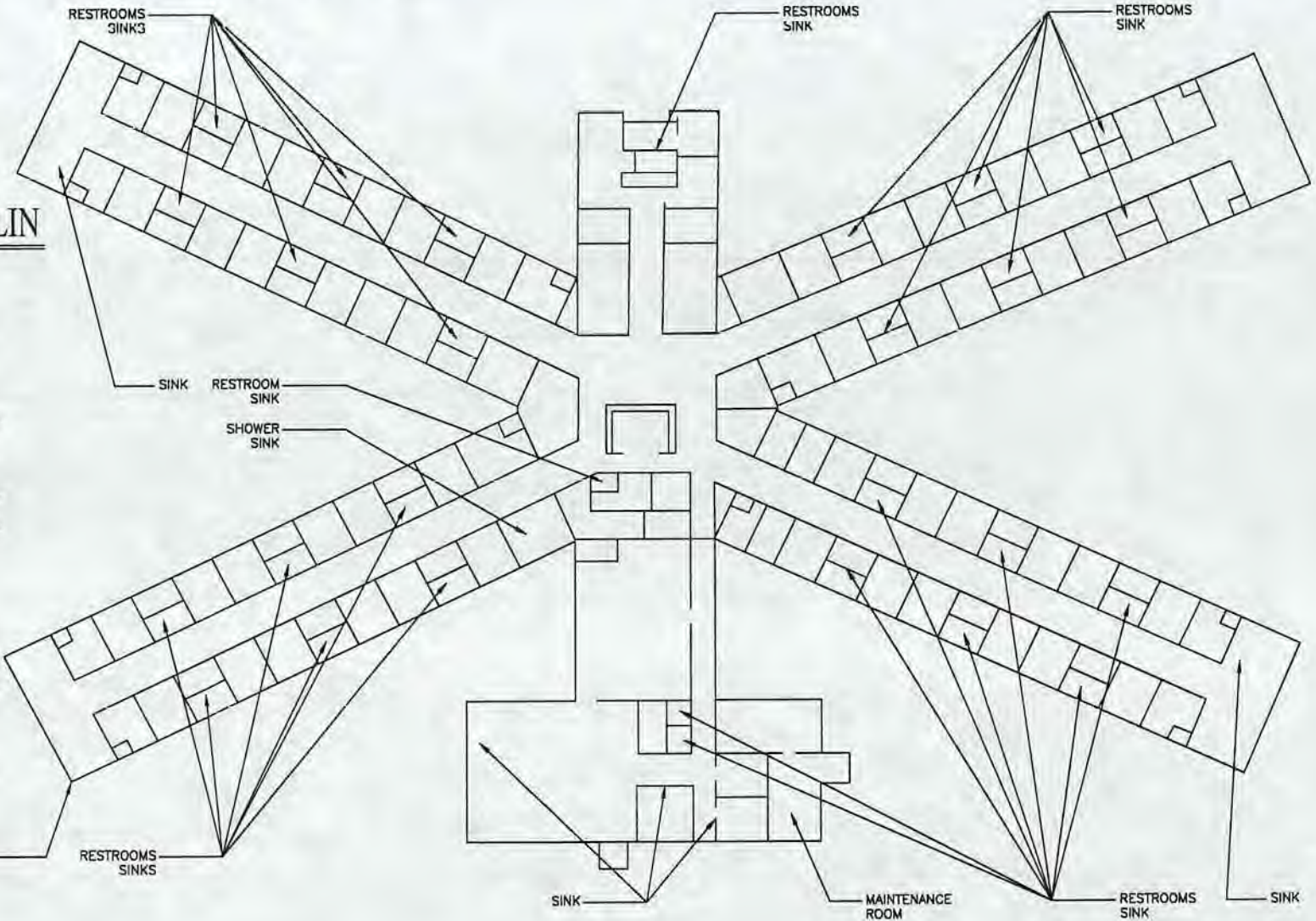

ARBORS AT MIFFLIN
 1600 ASHLAND ROAD
 MANSFIELD, OHIO 44903
 PHONE # (419) 589-7611
 PWS ID # OH7006412