

**NOTE:**  
 ALL INTERIOR BUILDING PLUMBING COPPER  
 ALL BUILDINGS AND TENANT SPACES CONSTRUCTED SINCE 2006

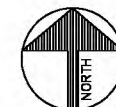

**HESS & ASSOCIATES ENGINEERING INC.**  
 12121 KINSMAN ROAD  
 NEWBURY, OHIO 44065  
 Telephone: (440) 564-8008  
 Fax : (440) 564-8176



REVISIONS:

Newbury Center, LLC-Water System  
**OVERALL SITE**  
 11110 Kinsman Road, Newbury, Ohio

Project Name and Address  
**NEWBURY CENTER SHOPPING CENTER**  
 PWS ID #2874912  
 STU ID #2862035

Contact Person:  
 Mr. NACY PANZICA  
 739 BETA DRIVE  
 MAYFIELD, OHIO 44143  
 Telephone # (440) 442-4300

HAE #Panzica - Water System  
 DESIGNED BY: JED  
 DRAWN BY: JED  
 CHECKED BY: GJH  
 DATE: Mar. 31, 2017  
 SCALE: 1"=30' H.  
 SCALE: N/A v. 1 of 1

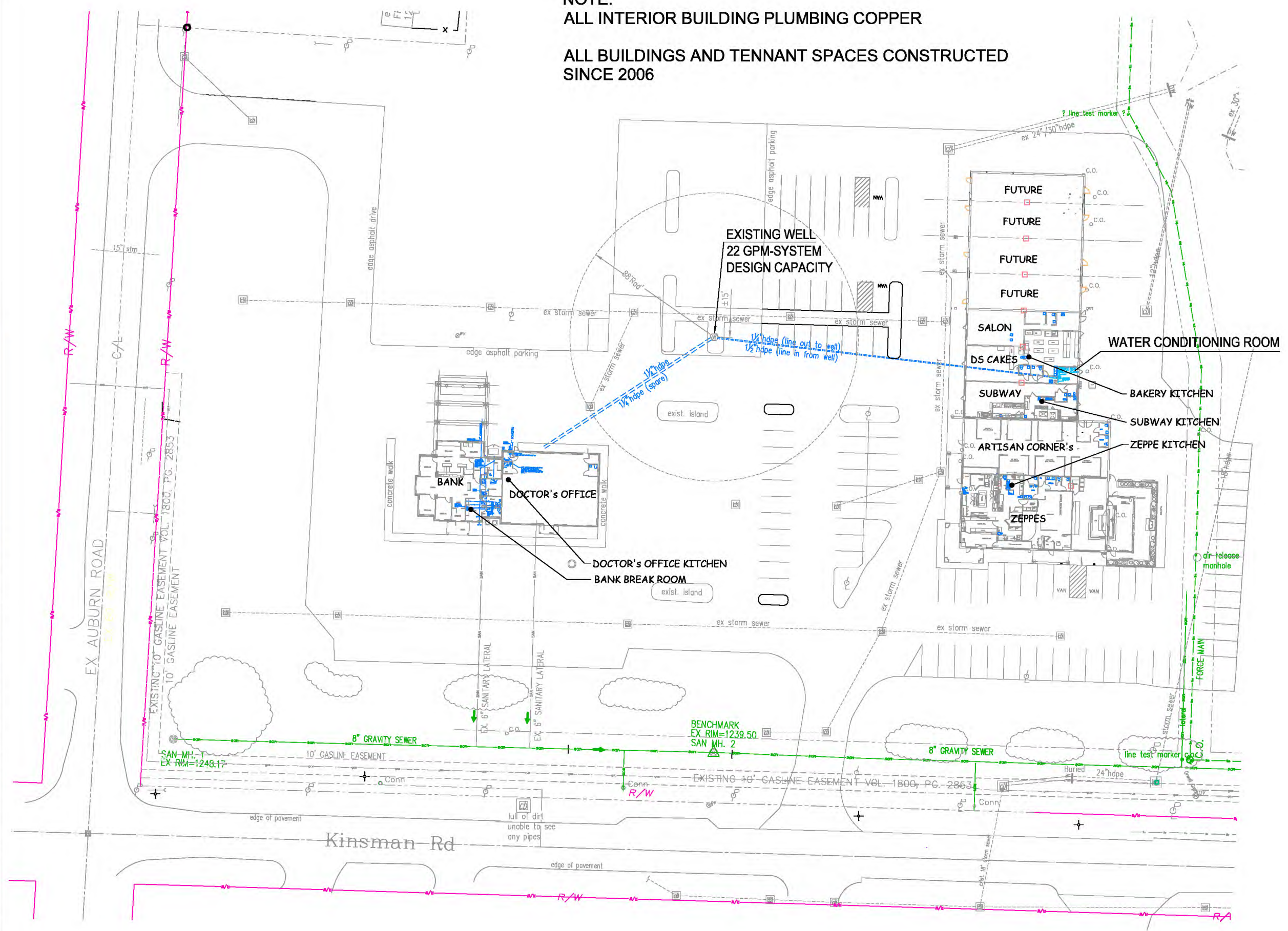

EX AUBURN ROAD

Kinsman Rd

10' GASLINE EASEMENT  
 SAN. MH. 1  
 EX. R/W = 1248.17

BENCHMARK  
 EX. RIM = 1239.50  
 SAN. MH. 2

EXISTING 10' GASLINE EASEMENT VOL. 1800, PG. 2863