

RE: Fin Feather Fur Outfitters
Report
Lead Mapping
Drinking Water Program
Ashland County
PWS ID: OH0345412

Dean's Backflow Service Inc.
16387a Twp Road 454
Loudonville, Ohio
(419) 651-0142

RE: Fin Feather and Fur:

Dear Ms. Sullivan;

The Fin building was built in 2000 and all copper lines were installed. The contractor should have used lead free solder and fixtures. There are no lead piping used in the plumbing.

Thank You!
Kevin Dean, Operator

RECEIVED
MAR 31 2017
DDAGW - NWDO

*Fish & Dept
STAFF REST ROOM*

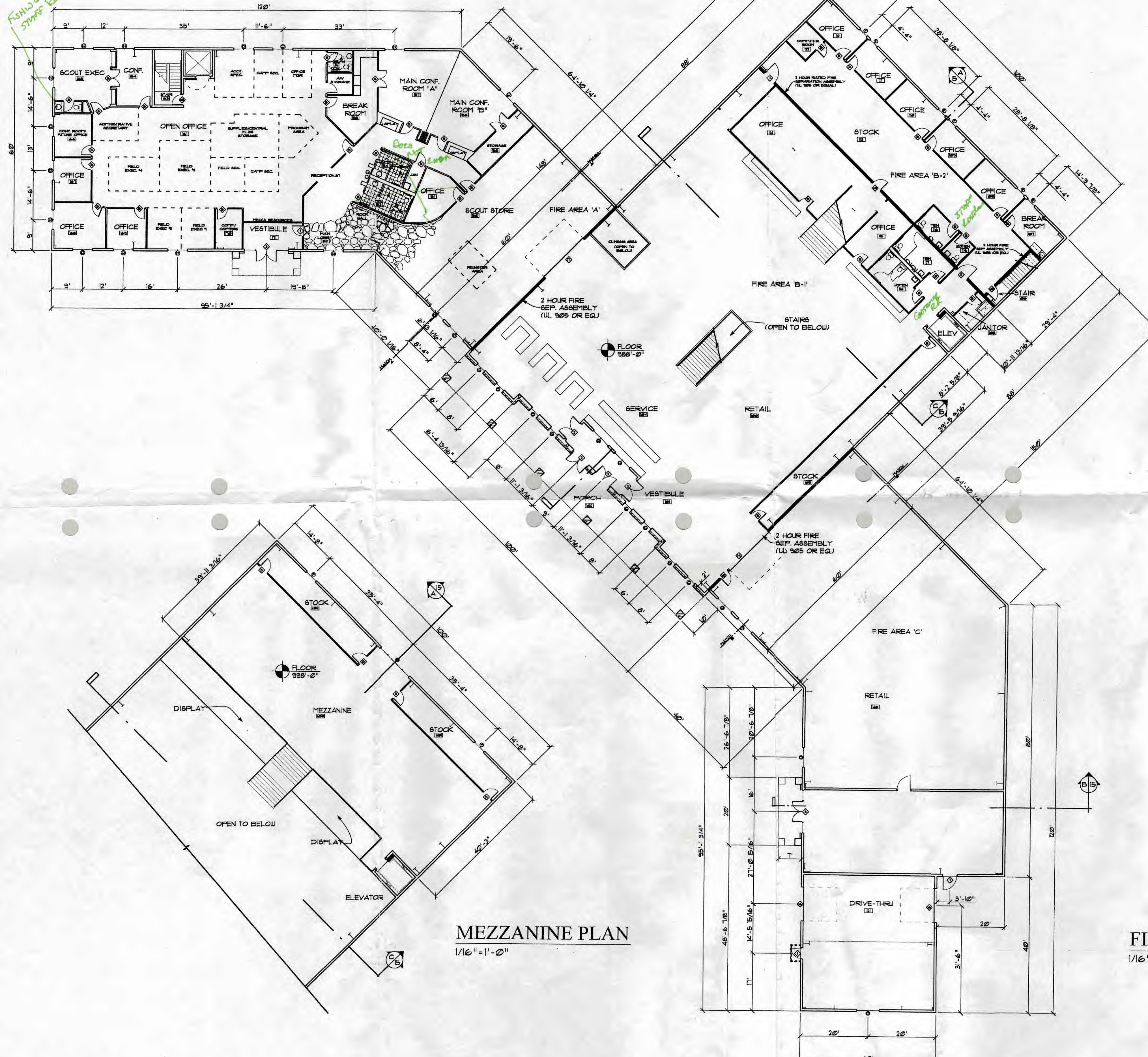

MEZZANINE PLAN
1/16" = 1'-0"

FIRST FLOOR PLAN
1/16" = 1'-0"

REC'D
DDAGW - NWDO
RECEIVED
FEB 23 2017
DDAGW - NWDO

*ALL COPPER BUILT W
2000*

REVISIONS

COPYRIGHT NO
ALL DRAWINGS
ARE AND SHALL REMAIN
PROPERTY OF DANIEL
FREDERICK ARCHITECT
MAY NOT BE REPRODUCED,
DUPLICATED, OR ALTERED
WITHOUT THE WRITTEN
CONSENT OF THE ARCHITECT

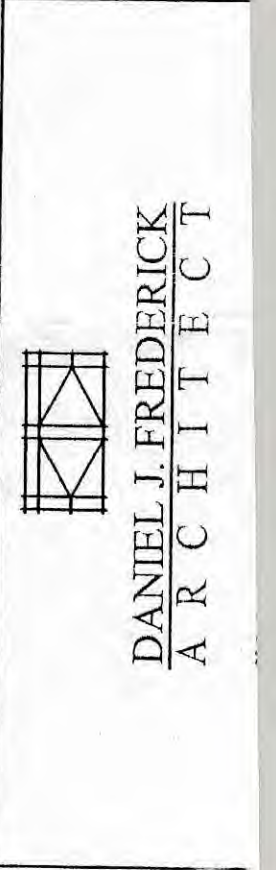
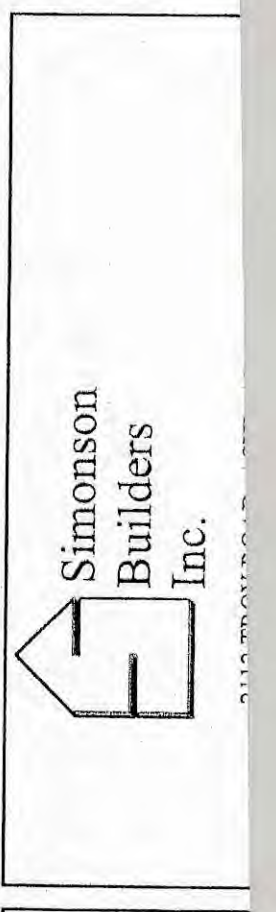

FIN, FEATHER & FUR
AT
ASHLAND, OH

DATE: NOV. 1999
DRAWN BY: SDO
JOB: 9803
SHEET
A-9
OF
16