

RE: New Bremen Village  
Report  
Lead Mapping  
Drinking Water Program  
Auglaize County  
PWS ID: OH0600512

Buildings in Ohio built prior to 1998 or that use plumbing material or solder manufactured before 1998 may have materials with greater than 8% lead and are at a higher risk of contributing lead to the drinking water than materials manufactured after 1998. In addition, buildings built and plumbing materials manufactured after 2014 were required to have less than 0.25% lead by weight and have the lowest risk for contributing lead to the drinking water. It should be noted however that, although prohibited, some use of leaded solder or leaded components may have occurred after the prohibitions became effective.

DDAGW - NMDO  
APR - 7 2017  
RECEIVED

Auglaize County, Ohio

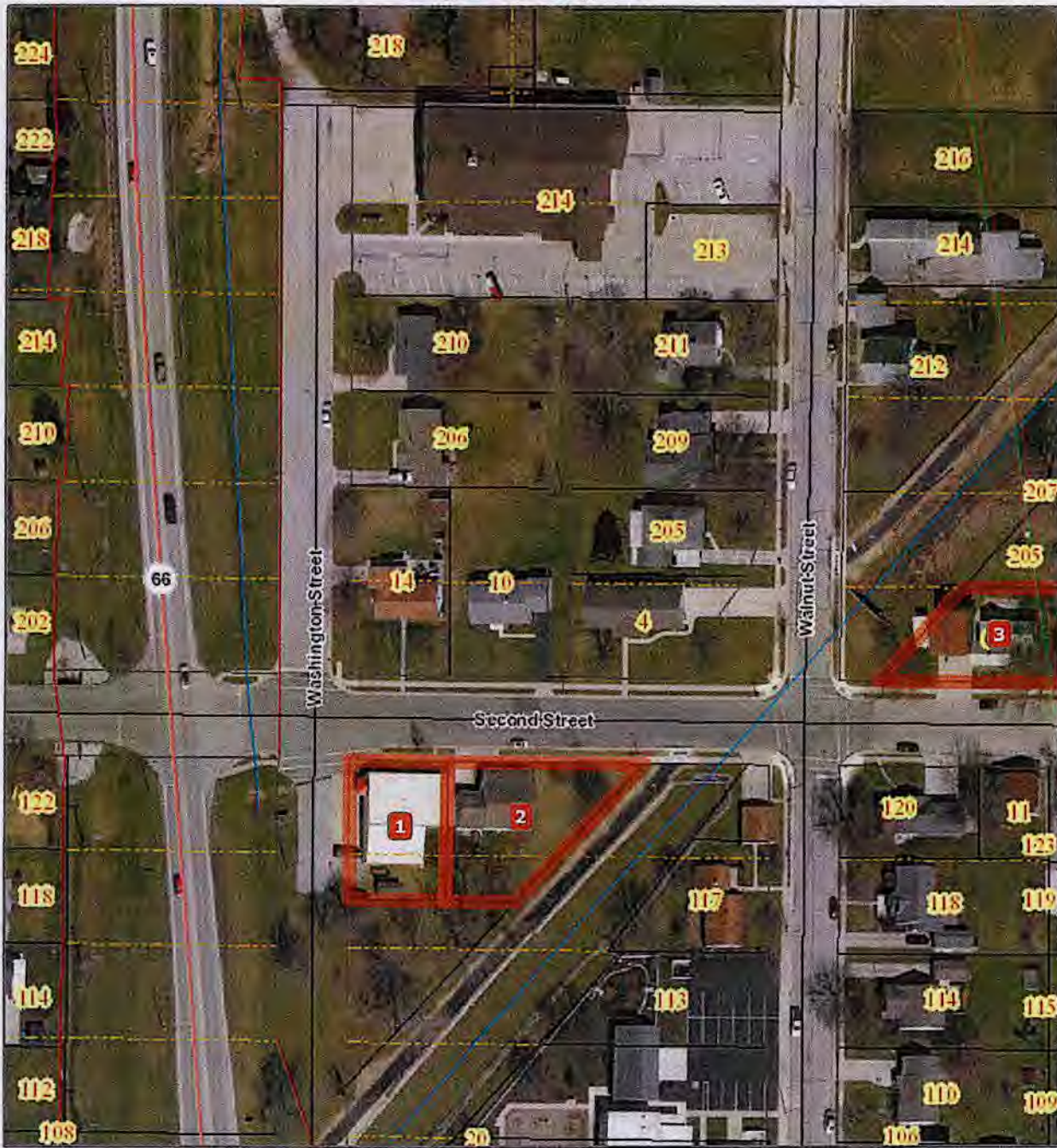

<b>1</b> WESTERBECK, KAREN A.	<b>3</b> SHARP, MARK & CHRISTINE
<b>2</b> WREN, KAY L. (TRUSTEE)	

Disclaimer: Map and parcel data are believed to be accurate, but accuracy is not guaranteed. This is not a legal document and should not be substituted for a title search, appraisal, survey, or for zoning verification.

Map Scale  
 1 inch = 109 feet  
 2/14/2017

**RECEIVED**  
 FEB 14 2017  
 DDAGW - NWDO

*New Bremen*

# Lead Pipe Potential Map

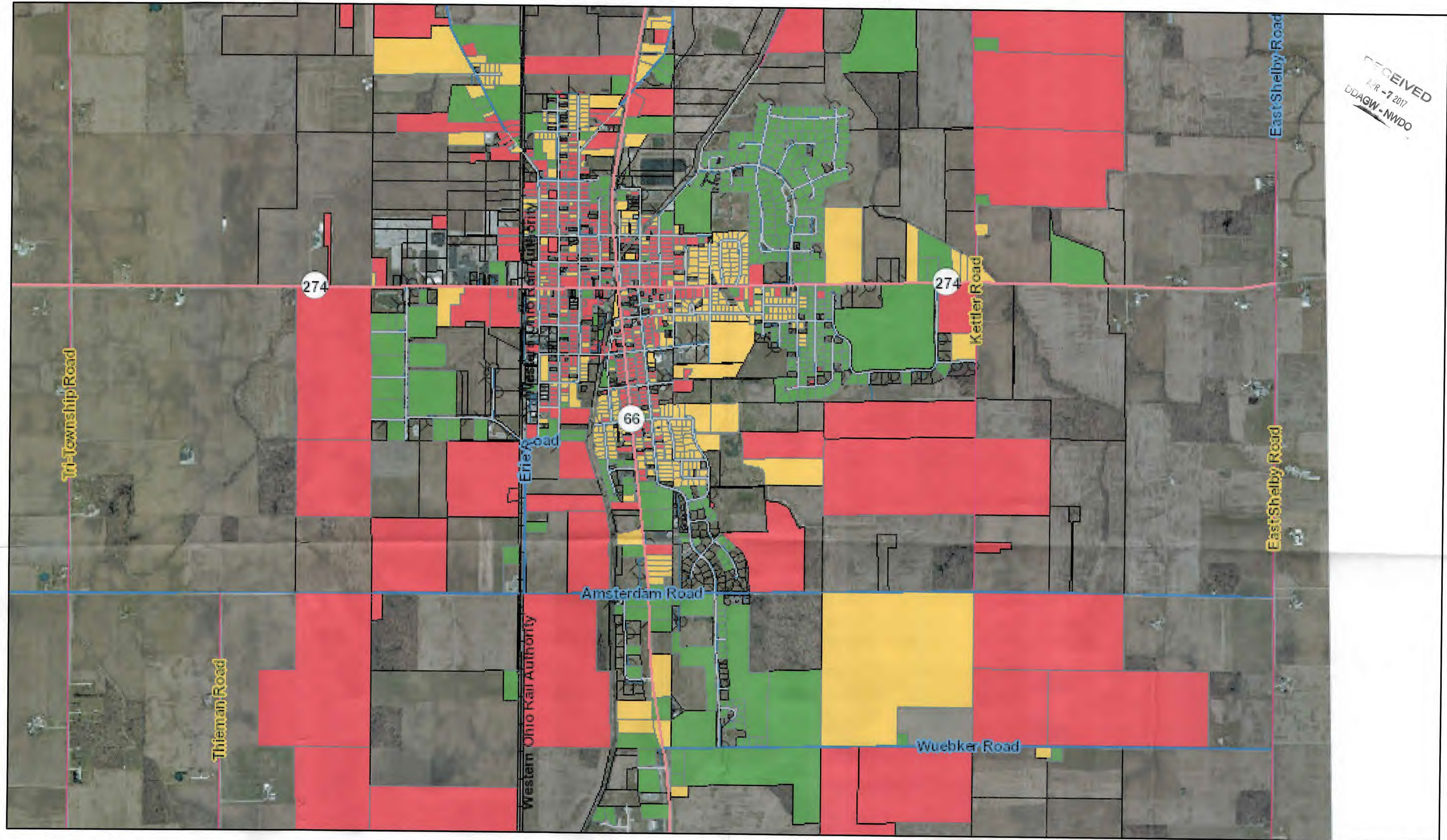

RECEIVED  
APR -7 2017  
DDAGW - NWDO

April 10, 2017

**AuglaizeCounty.DBO.Centerline**

- |  |               |  |                   |
|--|---------------|--|-------------------|
|  | Private Roads |  | Subdivision Roads |
|  | County Roads  |  | RailRoads         |
|  | Interstate    |  | Township Roads    |
|  |               |  | State Route       |
|  |               |  | U.S. Route        |

1:36,112

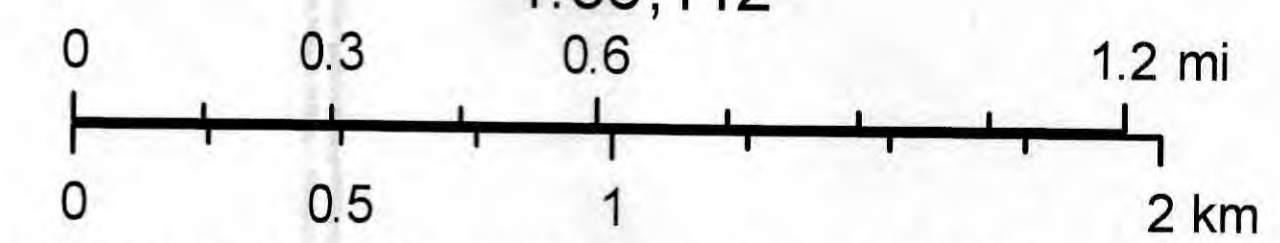

Sources: Esri, HERE, DeLorme, Intermap, increment P Corp., GEBCO, USGS, FAO, NPS, NRCAN, GeoBase, IGN, Kadaster NL, Ordnance Survey, Esri Japan, METI, Esri China (Hong Kong), swisstopo, MapmyIndia, © OpenStreetMap contributors, and the GIS User Community