

RE: Schnipke Engraving Co  
Report  
Lead Mapping  
Drinking Water Program  
Putnam County  
PWS ID: OH6945612

All the faucets in all the buildings on Schnipke Engraving property have been replaced in the last 12 years and contain no lead. All of the plumbing in building 1 and 2 is plastic. Building 3 has copper that was installed in 2004 therefore the solder contains no lead. Building 3 mop sink has copper feed so it is a tier 1 all others are other.

David Erhart

Facility Manager



PO Box 278, 14223 Road 24 | Ottoville, OH 45876

Office: 419-453-3376 ext. 272

Email: [derhart@schnipke.com](mailto:derhart@schnipke.com)

Website: [www.schnipke.com](http://www.schnipke.com)

**RECEIVED**  
APR 11 2017  
DDAGW - NWDO

RECEIVED

JAN 30 2017

DDAGW - NWDO

REVISIONS
-----------

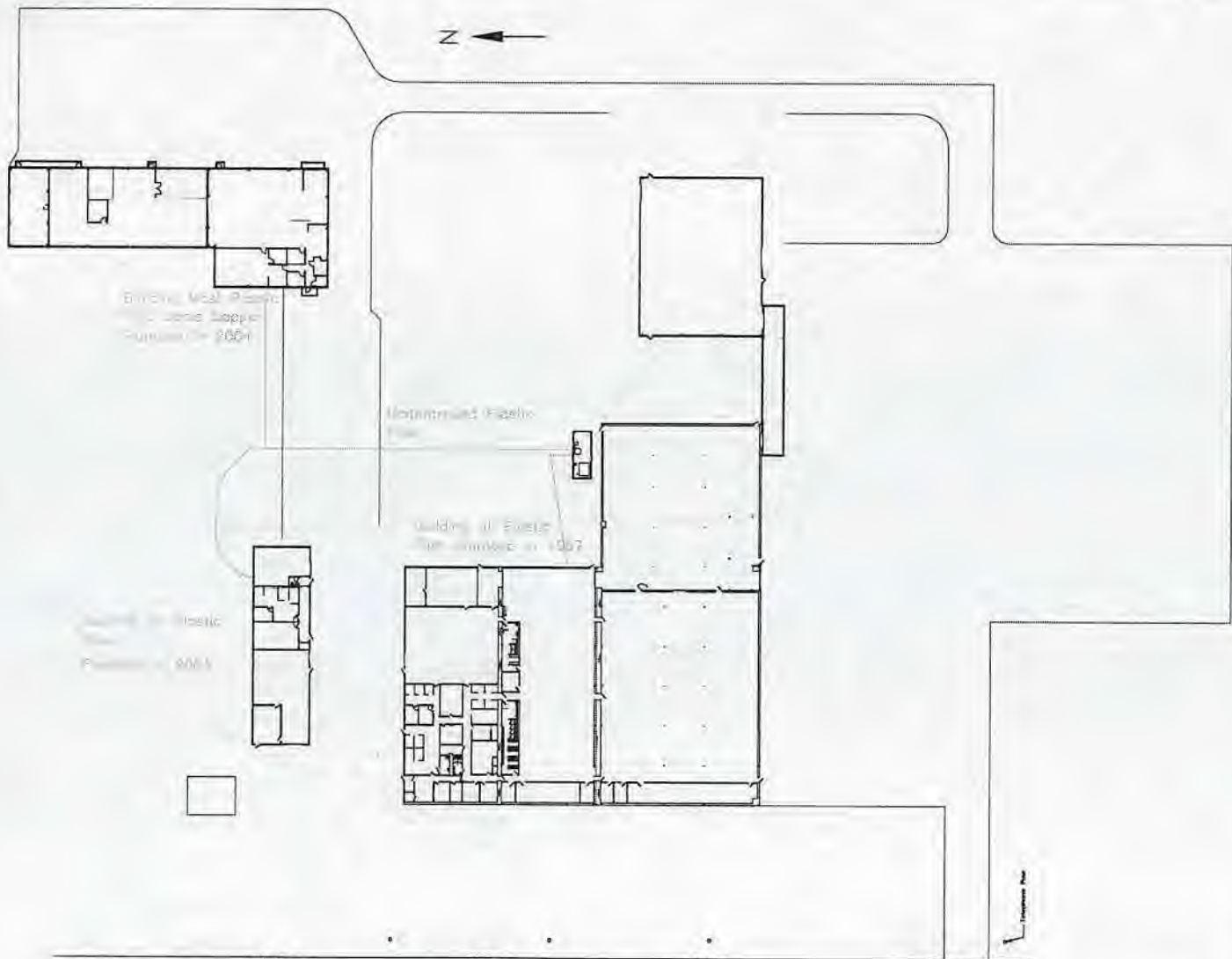

Engraving Plant  
 - James Taylor  
 - Building # 2001

Department Office

Building of Engraving  
 - Building # 1007

Engraving Plant  
 - Building # 2001

TOLERANCES 1/8" = 1'-0"	DESIGNER M.L. SHY	DATE 11-12-05	BY A.J.V.	SCALE 1" = 12'	 Schupke Engineering Buildings 1001 W. 11th St. OTCVILLE, OHIO 45276
FUNCTIONAL	DATE 11-12-05	BY A.J.V.	SCALE 1" = 12'	DATE 11-12-05	
ANALYSIS	DATE	BY	SCALE	DATE	DATE



RECEIVED

JAN 30 2017

DDAGW - NWDO

REVISIONS	

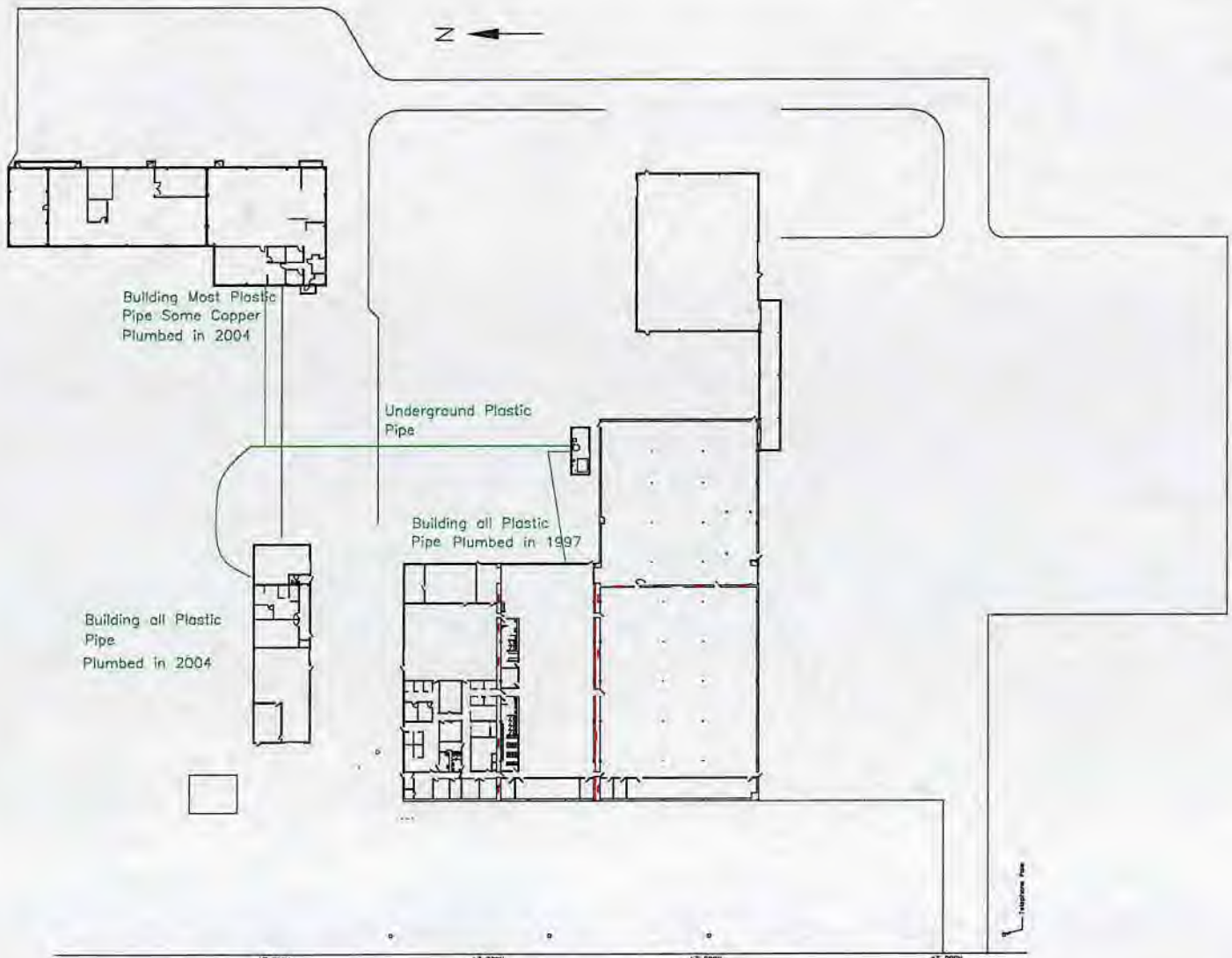

0' 0" 0' 0" 0' 0" 0' 0"

TOLERANCES	BY	REVISION	AUTHORIZED
(NONE UNLESS NOTED)			SIGNATURE

  
 OTTOVILLE OHIO 45075

Schnipe Engineering Buildings  
 2nd Floor of 1st

DATE	BY	SCALE	PROJECT NO.
11-30-05	DDAGW	1"=32'	

OF OVERALL LAYOUT