

RE: Middle Point Village
Report
Lead Mapping
Drinking Water Program
Van Wert County
PWS ID: OH8100312

Village of Middle Point

103 N. Adams St.
PO Box 191

RECEIVED

Middle Point, Ohio 45863
Phone: (419) 968-2005
Fax: (419) 968-2006

APR 18 2017

DDAGW - NWDO

April 18, 2017

Buildings in Ohio built prior to 1998 or that use plumbing material or solder manufactured before 1998 may have materials with greater than 8% lead and are at a higher risk of contributing lead to the drinking water than materials manufactured after 1998. In addition, buildings built and plumbing materials manufactured after 2014 were required to have less than 0.25% lead by weight and have the lowest risk for contributing lead to a drinking water. It should be noted however that, although prohibited, some use of leaded solder or leaded components may have occurred after the prohibitions became effective.

All of the houses in the Village of Middle Point, Ohio with the exception of two were built prior to 2014. Many pre-date the Public Water System installed in 1936. There are no lead lines in our Distribution System. The original system was Cast Iron. Plastic was used in the West Addition, built in the early 1970's. In 1986 we replaced about 50% of the Cast Iron lines with plastic. Prior to building the new Water Plant in 2015, water quality was lacking.

The original Iron Service lines have been replaced with Copper or plastic over the years. Most faucets and water heaters have lasted 10 years or less. All houses have had plumbing updates; however the potential is there for solder or fittings containing lead. With no lead in the system before the owner's private plumbing, all lead content has come from within their homes.

Sincerely,

Michael Wolfcale

419-203-7108

Mayor Mark Dickman

Office Manager Lynn Stoffel

Administrator Mike Wolfcale

Village of Middle Point

103 N. Adams St.
PO Box 191
Middle Point, Ohio 45863
Phone: (419) 968-2005
Fax: (419) 968-2006



Re: Middlepoint Village
Report
Drinking Water Program
Van Wert County
PWS ID: # OH8100312

Memo to File

Email To: Jill Schiefer

Email From: Lynn Stoffel

Email Date:
4/19/2017

Email CONTENT:

The colors on the lead map mean:

Blue is PVC

Orange is Cast Iron

Pink is Well Pipe

Lynn

MIDDLEPOINT, OHIO

WASHINGTON TOWNSHIP

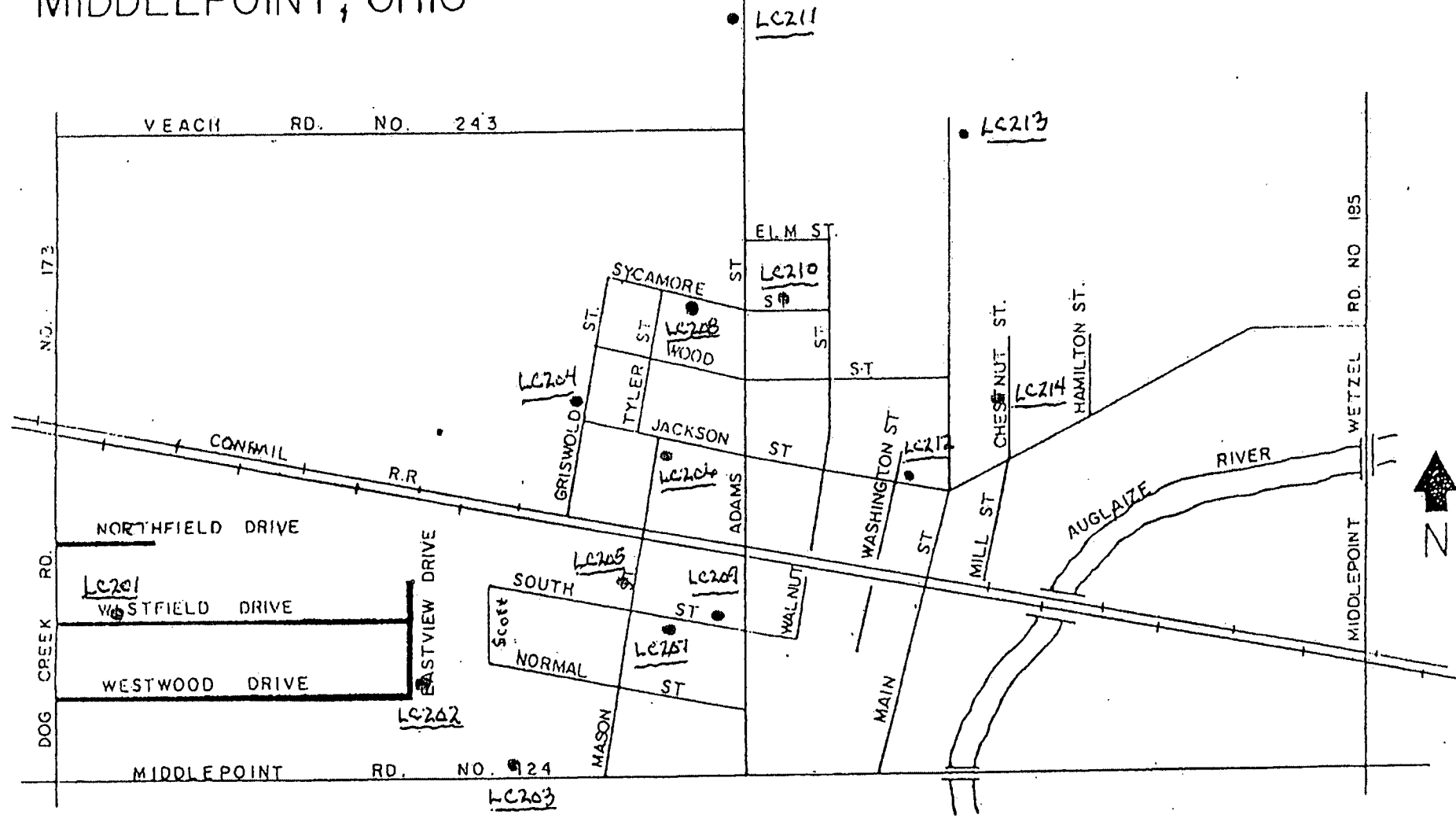

LOCATION MAP

MIDDLEPOINT, OHIO
GENERAL WATER WORKS SYSTEM

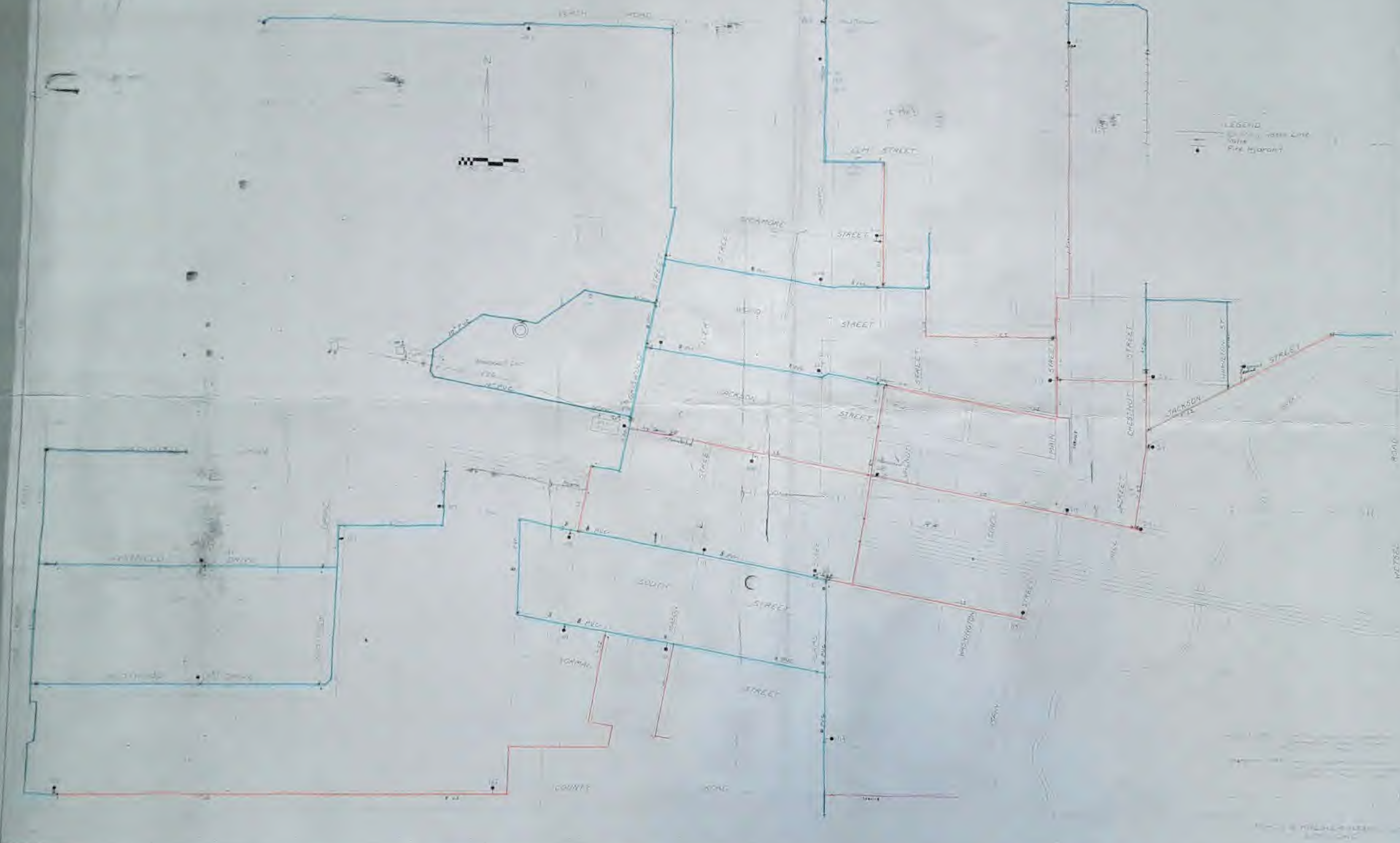

PRINT ISSUED