

RE: Manufactured Housing Enterprises, Inc.
Report
Lead Mapping
Drinking Water Program
Williams County
PWS ID: OH8636412

RECEIVED

APR 25 2017

DDAGW - NWDO

MANUFACTURED HOUSING ENTERPRISES, INC.

09302 US Hwy 6
Bryan, OH 43506
419-636-4511

Public Water System:

Attached please find the maps regarding our water system. The following statement pertains to each of the attached maps.

"Buildings in Ohio built prior to 1998 or that use plumbing material or solder manufactured before 1998 may have materials with greater than 8% lead and are at a higher risk of contributing lead to the drinking water than materials manufactured after 1998. In addition, building built and plumbing material manufactured after 2014 were required to have less than 0.25% lead by weight and have the lowest risk for contributing lead to the drinking water. It should be noted however that, although prohibited, some use of leaded solder or leaded components may have occurred after the prohibitions became effective."

Mary Jane Fitzcharles, CEO



RECEIVED

APR 25 2017

DDAGW - NWDO

**VERIFICATION FORM FOR COMMUNITY PUBLIC WATER SYSTEMS
CLAIMING NO LEAD SERVICE LINES**

The owner or operator of all community public water systems must identify and map areas of their distribution system that are known or are likely to contain lead service lines. Systems must submit a copy of the applicable map to the Ohio Department of Health and the Ohio Department of Job and Family Services. Systems must also submit a report to the director containing at least both of the following: (1) The applicable map with narrative, and (2) A list of sampling locations used to collect samples as required by Ohio Revised Code (ORC) Section 6109.121 and any rules adopted thereunder, including contact information for the owner and occupant of each sampling site.

Should a water system determine no lead service lines exist in their distribution system, they must provide information stating they reviewed, at the minimum, historical permit records and local ordinances, distribution maintenance records and information pertaining to installation dates or materials for all services lines. This information must be verified below.

I HEREBY CERTIFY THAT THE FOLLOWING METHOD(S) WERE USED TO DETERMINE NO LEAD SERVICE LINES EXIST IN THIS WATER SYSTEM'S DISTRIBUTION SYSTEM, AS REQUIRED BY ORC 6109.121(F):

LEAD SERVICE LINE VERIFICATION
<p>This PWS states they have no lead service lines and has reviewed the following information (select one or more of the following):</p> <ul style="list-style-type: none"><input type="checkbox"/> Historical permit records and/or local ordinances<input type="checkbox"/> Distribution maintenance records (i.e. meter replacement, waterline break repairs)<input type="checkbox"/> Information pertaining to installation dates for all service lines (i.e. after 1986 when lead services lines were banned)<input checked="" type="checkbox"/> Service line material of all service lines is known (i.e. all service lines are known to be PVC)

Mary Jane Fitzcharles 4-25-17
Signature of Responsible Person Date
Mary Jane Fitzcharles, CEO
Printed Name and Title of Responsible Person

PWS NAME: Manufactured Housing Enterprise
PWS ID: OH 8636412
COUNTY: Williams

For Ohio EPA use only:
Date Verification Rec'd: _____

MANUFACTURED HOUSING ENTERPRISES, INC.
09302 US RT 6
BRYAN, OH 43506

RECEIVED

MAR 03 2017

DDAGW - NWDO

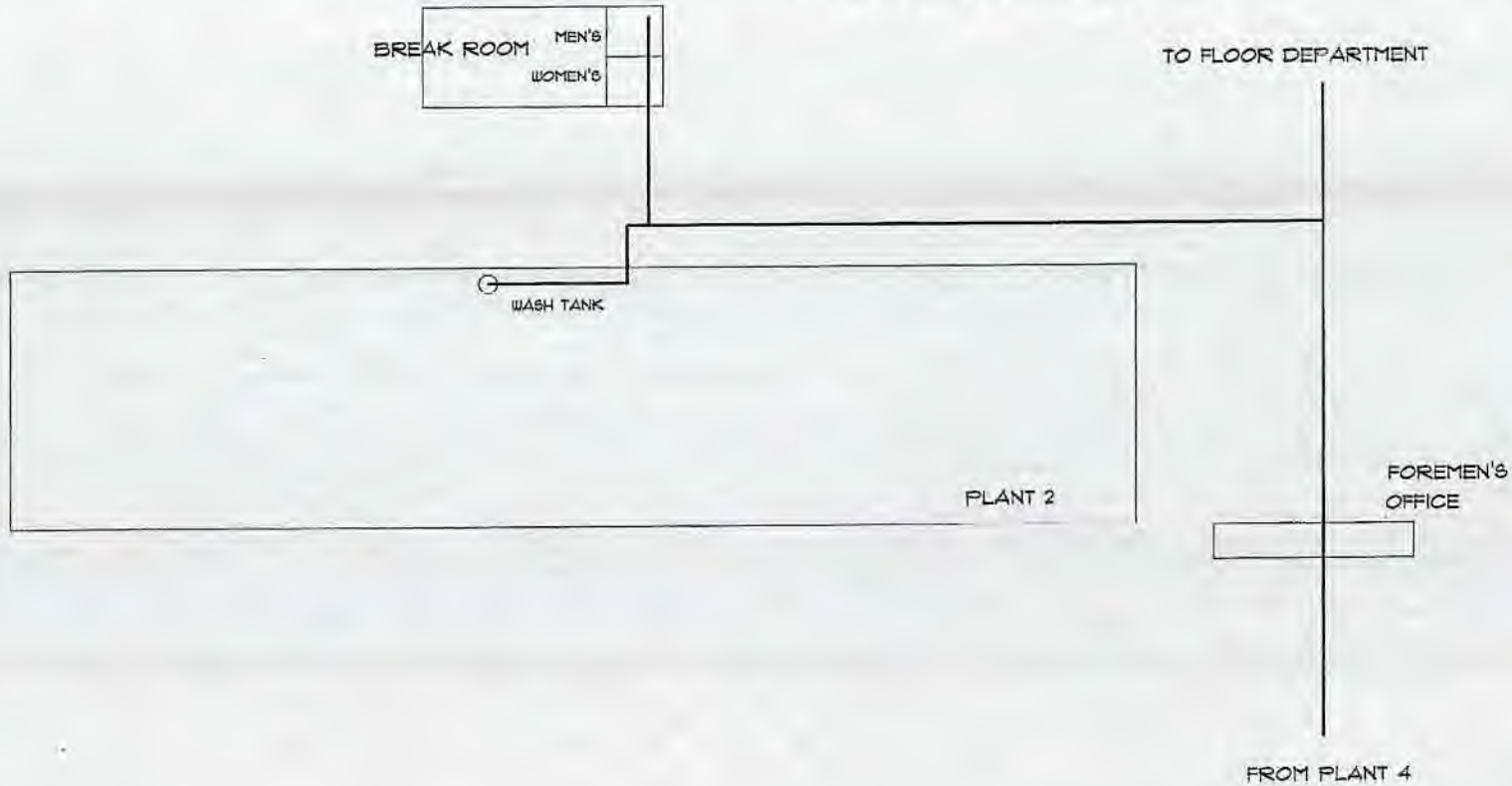

WH -WATER HEATER
— -WATER LINE- UN-LEADED



MHE INC. PLANT 2

MANUFACTURED HOUSING ENTERPRISES, INC.
09302 US RT 6
BRYAN, OH 43506

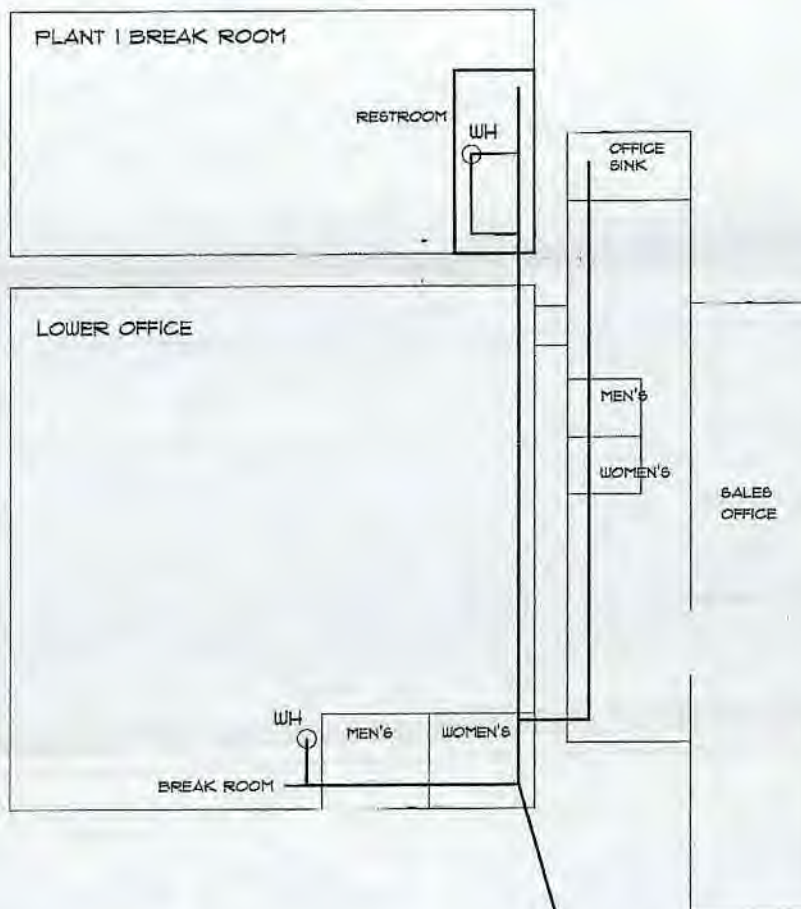

RECEIVED
MAR 03 2017
DDAGW - NWDO

WH -WATER HEATER
— -WATER LINE- UN-LEADED



MHE INC. FRONT OFFICE

MANUFACTURED HOUSING ENTERPRISES, INC.
09302 US RT 6
BRYAN, OH 43506

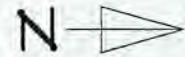

RECEIVED

MAR 03 2017

DDACW - NWDO

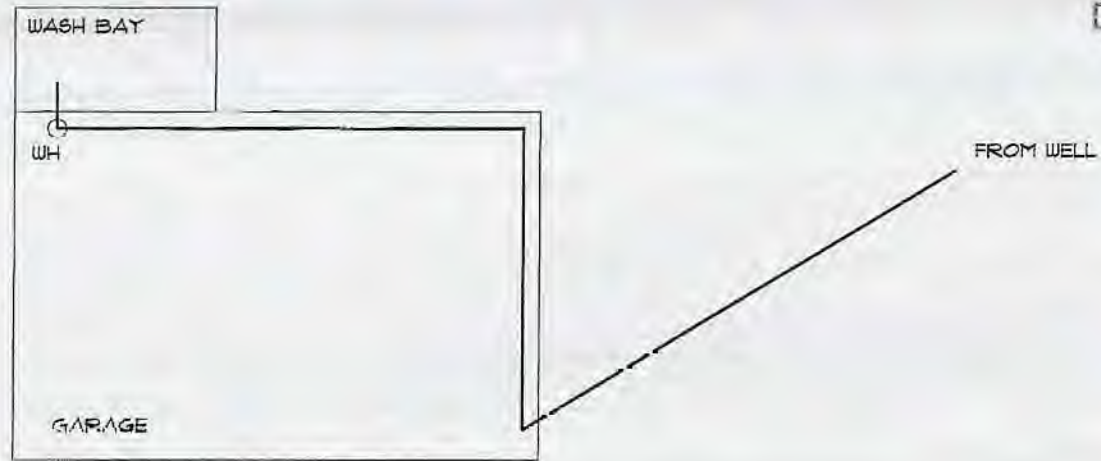

WH -WATER HEATER
— -WATER LINE- UN-LEADED



MHE INC. GARAGE

MANUFACTURED HOUSING ENTERPRISES, INC.
09302 US RT 6
BRYAN, OH 43806



TO FOREMAN'S OFFICE

RECEIVED

MAR 03 2017

DDAGW - NWDO

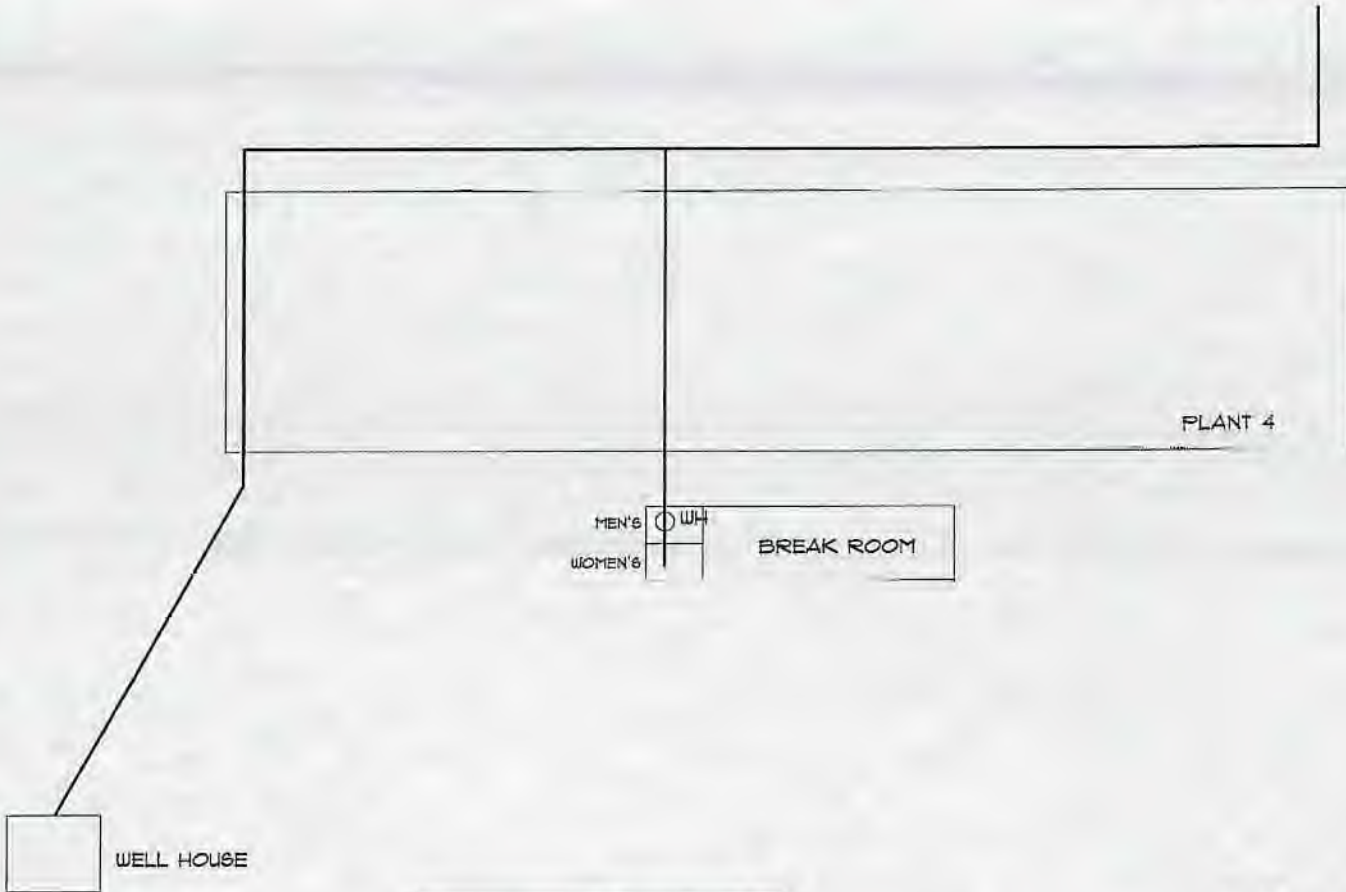

WH - WATER HEATER
— - WATER LINE - UN-LEADED



MHE INC.

PLANT 4

MANUFACTURED HOUSING ENTERPRISES, INC.
09302 US RT 6
BRYAN, OH 43506



RECEIVED

MAR 03 2017

DDAGW - NWDO

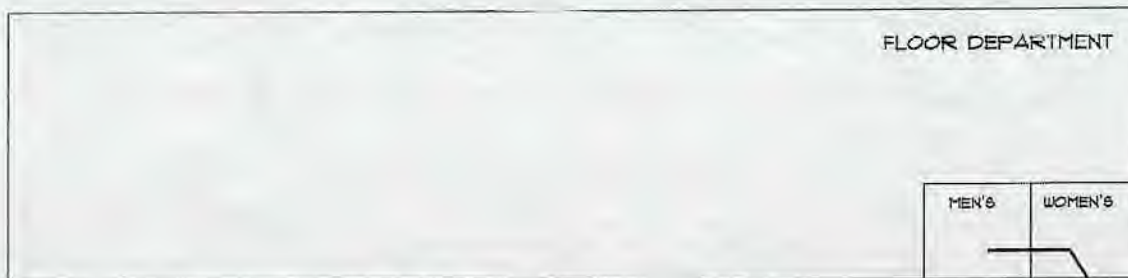

FROM FOREMEN'S OFFICE

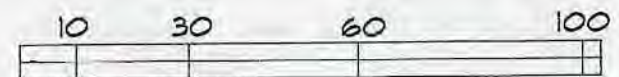

WH -WATER HEATER
— -WATER LINE- UN-LEADED

MHE INC. FLOORS