

RE: Greenwood Mobile Home Pk
Report
Lead Mapping
Drinking Water Program
Ottawa County
PWS ID: OH6201312

PAGE 01
RECEIVED
APR 26 2017
OHIO E.P.A.
N.W.D.O.

**VERIFICATION FORM FOR COMMUNITY PUBLIC WATER SYSTEMS
CLAIMING NO LEAD SERVICE LINES**

The owner or operator of all community public water systems must identify and map areas of their distribution system that are known or are likely to contain lead service lines. Systems must submit a copy of the applicable map to the Ohio Department of Health and the Ohio Department of Job and Family Services. Systems must also submit a report to the director containing at least both of the following: (1) The applicable map with narrative, and (2) A list of sampling locations used to collect samples as required by Ohio Revised Code (ORC) Section 6109.121 and any rules adopted thereunder, including contact information for the owner and occupant of each sampling site.

Should a water system determine no lead service lines exist in their distribution system, they must provide information stating they reviewed, at the minimum, historical permit records and local ordinances, distribution maintenance records and information pertaining to installation dates or materials for all services lines. This information must be verified below.

I HEREBY CERTIFY THAT THE FOLLOWING METHOD(S) WERE USED TO DETERMINE NO LEAD SERVICE LINES EXIST IN THIS WATER SYSTEM'S DISTRIBUTION SYSTEM, AS REQUIRED BY ORC 6109.121(F):

LEAD SERVICE LINE VERIFICATION	
<p>This PWS states they have no lead service lines and has reviewed the following information (select one or more of the following):</p> <ul style="list-style-type: none"> <input type="checkbox"/> Historical permit records and/or local ordinances <input type="checkbox"/> Distribution maintenance records (i.e. meter replacement, waterline break repairs) <input type="checkbox"/> Information pertaining to installation dates for all service lines (i.e. after 1986 when lead services lines were banned) <input type="checkbox"/> Service line material of all service lines is known (i.e. all service lines are known to be PVC) 	

[Handwritten Signature] *4-15-17*

 Signature of Responsible Person Date

Dawn Angel

 Printed Name and Title of Responsible Person

PWS NAME: *Greenwood mobile home*
 PWS ID: OH *6201312* *Per*
 COUNTY: *OTTAWA*

For Ohio EPA use only:

Date Verification Rec'd: _____

Greenwood Mobile Home Park

21220 W. St Rt 51, Genoa, OH 43430

PWS OH6201312, Ottawa County

Distribution System Construction: The distribution lines that feed the trailer homes are PVC plastic. Evidence that supports this is the line leaving the pump house is PVC. Prints from the construction of the complex in 1969 are not available at either the county or local level, and are not onsite.

Service line material: Distribution leaks in the past have typically been a supply line to the trailer, after the PVC plastic. The older service taps are galvanized coming off of the PVC. As a service line leak is discovered, it has been replaced with PVC plastic parts.

Buildings Serviced by this water system: Some trailers found at Greenwood MHP, potentially contain lead solder and fixtures due their age. There are no codes or rules enforced by this PWS that regulates or restricts plumbing material inside the trailer homes.

Historical Lead Copper Data: Samples in the past from this PWS, have been low to non-detect

Sample Monitoring Points: Please refer to the attached map and SMP list for specific sample site locations. The SMP list will be updated as sampling sites change or are added

RECEIVED

MAR 05 2017

DDAGW - NWDO

Tier 3

Tier 2

PVC Main line
NON-Lead

Water line shut offs

- Lot 51 just under skirting on west drive side of home
- Lot 52 under fiberglass steps on west drive side of home
- Lot 75 under skirting on west side drive of home
- Lot 76 in yard (black crock) shut off is unusable
- Lot 32 under room addition on north drive side of home difficult to reach
- Lot 22 in crock in middle of yard between lot 22 and lot 24

Line from well to shut off on lot 51 is presumed
Line from lot 51 to lot 32 is presumed

51 RECEIVED
MAR 05 2017
DDAGW - NWDO

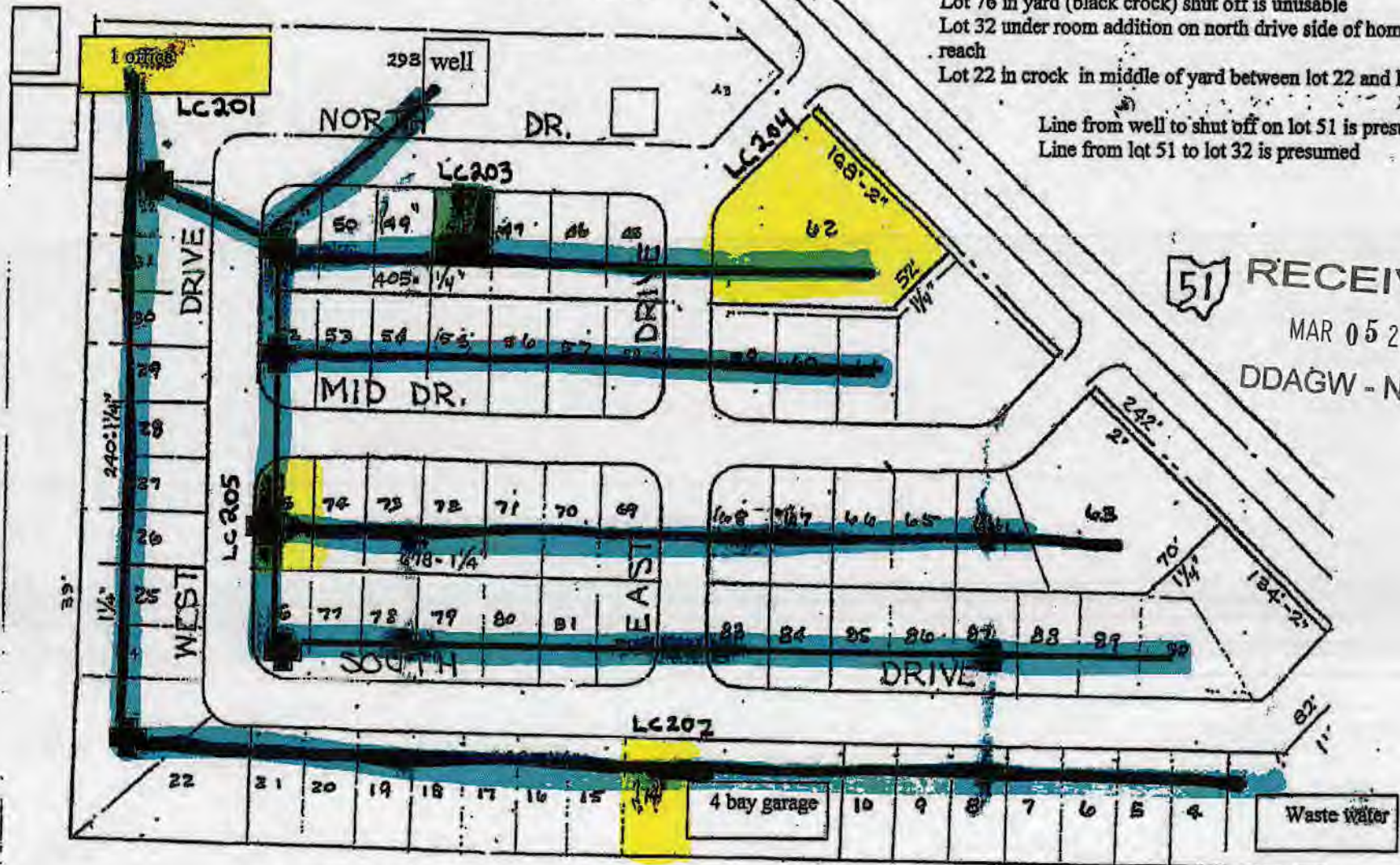

GREENWOOD MOBILE HOME PARK, GENOA, O.

Each home has a shut off below the home in the bottom of the crock
Additionally newer homes have a whole house shut off where the main line enters into the home at the water heater