

RE: Green Valley Mobile Home Park
Report
Lead Mapping
Drinking Water Program
Ottawa County
PWS ID: OH6201212

RECEIVED
MAR 07 2017
OH E.P.A.
N.W.D.O.

VERIFICATION FORM FOR COMMUNITY PUBLIC WATER SYSTEMS CLAIMING NO LEAD SERVICE LINES

The owner or operator of all community public water systems must identify and map areas of their distribution system that are known or are likely to contain lead service lines. Systems must submit a copy of the applicable map to the Ohio Department of Health and the Ohio Department of Job and Family Services. Systems must also submit a report to the director containing at least both of the following: (1) The applicable map with narrative, and (2) A list of sampling locations used to collect samples as required by Ohio Revised Code (ORC) Section 6109.121 and any rules adopted thereunder, including contact information for the owner and occupant of each sampling site.

Should a water system determine no lead service lines exist in their distribution system, they must provide information stating they reviewed, at the minimum, historical permit records and local ordinances, distribution maintenance records and information pertaining to installation dates or materials for all services lines. This information must be verified below.

I HEREBY CERTIFY THAT THE FOLLOWING METHOD(S) WERE USED TO DETERMINE NO LEAD SERVICE LINES EXIST IN THIS WATER SYSTEM'S DISTRIBUTION SYSTEM, AS REQUIRED BY ORC 6109.121(F):

LEAD SERVICE LINE VERIFICATION	
<p>This PWS states they have no lead service lines and has reviewed the following information (select one or more of the following):</p> <ul style="list-style-type: none"> <input type="checkbox"/> Historical permit records and/or local ordinances <input type="checkbox"/> Distribution maintenance records (i.e. meter replacement, waterline break repairs) <input type="checkbox"/> Information pertaining to installation dates for all service lines (i.e. after 1986 when lead services lines were banned) <input checked="" type="checkbox"/> Service line material of all service lines is known (i.e. all service lines are known to be PVC) 	

Joe Street Kristian Street 3/7/17
 Signature of Responsible Person Date
Joe Street Kristian Street
 Printed Name and Title of Responsible Person

PWS NAME: GREEN VALLEY PARK
 PWS ID: OH 6201212
 COUNTY: _____

<p>For Ohio EPA use only:</p> <p>Date Verification Rec'd: _____</p>

GREEN VALLEY MOBILE HOME PARK

LOCATED IN THE SOUTHWEST ONE-QUARTER
OF SECTION 8, T16G, R14E, HARRIS TOWNSHIP,
OTTAWA COUNTY, OHIO

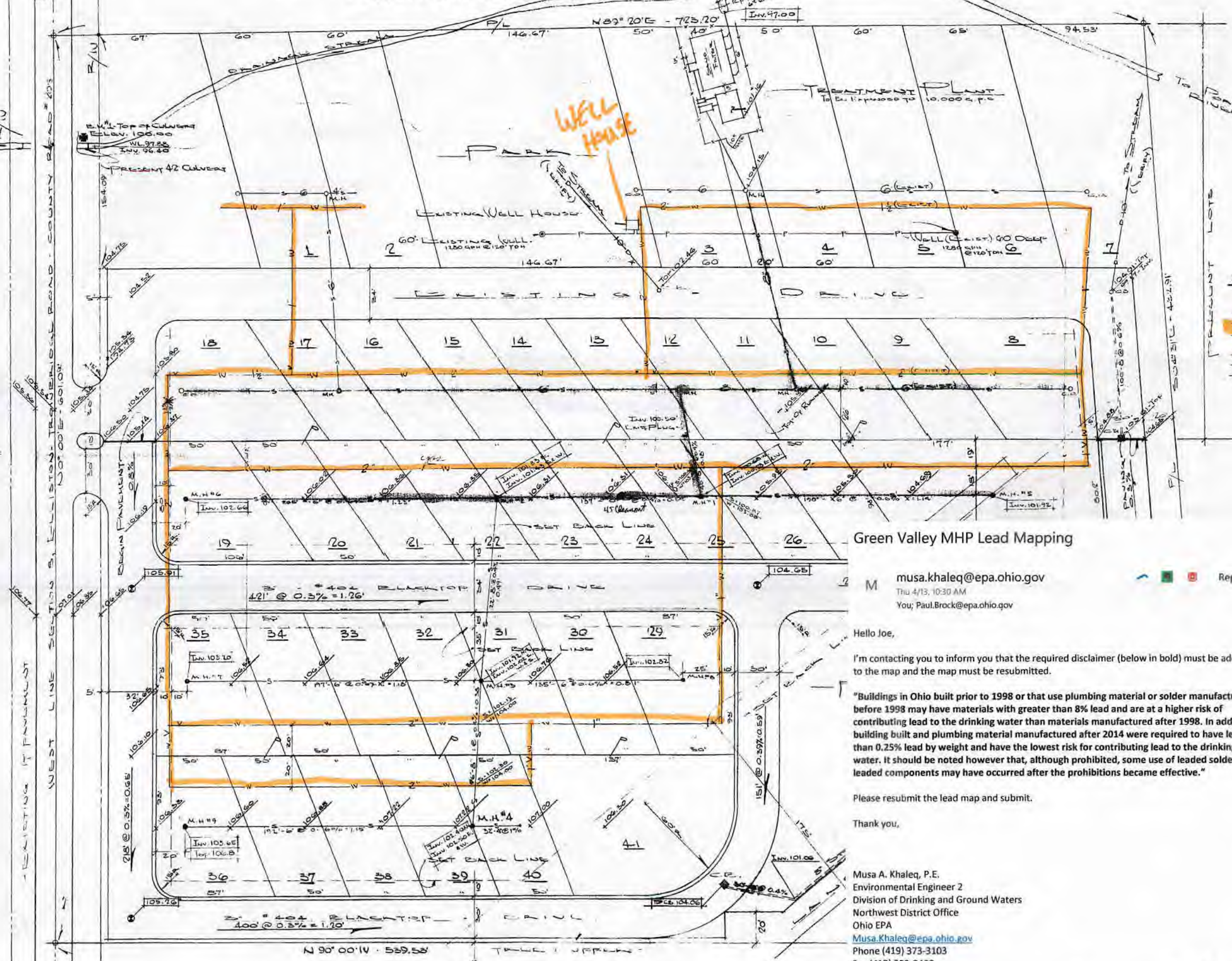

- LEGEND**
- - New Manhole
 - - New Catch Basin
 - - Sanitary Sewer
 - - Water Line
 - - Water Line (w/Valve & Box)
 - - Power Pole
 - - Existing Grades
 - - Proposed Grades
 - - Storm Sewer

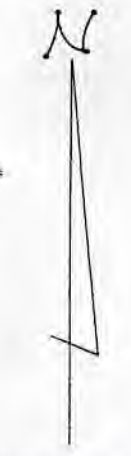

RECEIVED

APR 27 2017

OHIO E.P.A.
N.W.D.O.

Green Valley MHP Lead Mapping

musa.khaleq@epa.ohio.gov
Thu 4/13, 10:30 AM
You; Paul.Brock@epa.ohio.gov

Hello Joe,

I'm contacting you to inform you that the required disclaimer (below in bold) must be added to the map and the map must be resubmitted.

"Buildings in Ohio built prior to 1998 or that use plumbing material or solder manufactured before 1998 may have materials with greater than 8% lead and are at a higher risk of contributing lead to the drinking water than materials manufactured after 1998. In addition, building built and plumbing material manufactured after 2014 were required to have less than 0.25% lead by weight and have the lowest risk for contributing lead to the drinking water. It should be noted however that, although prohibited, some use of leaded solder or leaded components may have occurred after the prohibitions became effective."

Please resubmit the lead map and submit.

Thank you,

Musa A. Khaleq, P.E.
Environmental Engineer 2
Division of Drinking and Ground Waters
Northwest District Office
Ohio EPA
Musa.Khaleq@epa.ohio.gov
Phone (419) 373-3103
Fax (419) 352-8468

- NOTES**
- 1) All CATCH BASINS TO BE INDEPENDENT TYPE.
 - 2) LOTS #19 THROUGH #40 TO BE CONSTRUCTED EXCEPT FOR LOT #29. THIS LOT TO BE RESERVED FOR COMMUNITY BUILDING.
 - 3) MATCH ALL EXISTING GRADES.

SECTION PLAN
Scale: 1" = 30'

CONSTRUCTION PLAN (Phase II)
PROPOSED MOBILE HOME PARK FOR:
LIFORD A. MILLER COUNTY ROAD #208
ELMORE, OHIO

1971
71-152
DON C. WAGGONER, P.E.
CONSULTING ENGINEER
80 N. JEFFERSON STREET, PORT CLINTON, OHIO 43452