

Lead & Copper Mapping Project

PWS Name: Bainbridge Center Building

PWS #: OH 2852612

Year Built: 1986

Service Line Material: Non-Lead

Buildings built prior to 1998 or that use plumbing material or solder manufactured before 1998 may have materials with greater than 8% lead and are at a higher risk of contributing lead to the drinking water than materials manufactured after 1998. In addition, buildings built and plumbing materials manufactured after 2014 were required to have less than 0.25% lead by weight and have the lowest risk for contributing lead to the drinking water. It should be noted however that, although prohibited, some use of leaded solder or leaded components may have occurred after the prohibitions became effective.

If you have any questions, please contact:

Clearwater Operations & Maintenance

10180 Queens Way #3

Chagrin Falls, OH 44023

440-708-0266

clearwater@clearwaterops.com



Geauga **REALink**



Geauga County GIS
Frank J. Gliha, Geauga County Auditor
Joe Cattell, Geauga County Engineer PE, PS



1 Inch = 54.50 Feet | Scale: 654

This tax map was prepared by Geauga County GIS in accordance with Section 5713.09 of the O.R.C. Geauga County digital data is a representation of recorder plats, surveys, deeds, and other collected information for use within the Geographic Information System for purposes of public access and analysis. These and other digital data do not replace or modify any surveys, deeds, and/or other legal instruments defining land ownership or use. Geauga County assumes no legal responsibility for this information.

www.eudllor.co.geauga.oh.us

February 22, 2017

1ST FLOOR BAINBRIDGE CENTER BUILDING

GENESIS
COUNSELING CENTER
INC.

RP MCAULIFFE
OPTICIAN

OPHTHALMOLOGY # 106

EMPLOYEE
ENTRANCE
BANK?
START →

UTILITY
ROOM

ELECTRICAL
ROOM

PH
DAY TANK

WELL ROOM

PRESSURE
TANKS

SOFTENER

SALT BIN

ELEVATOR

CLEVELAND
CLINIC EMPLOYEE
ENTRANCE

KEY BANK
EMPLOYEE
ENTRANCE

LADIES
RESTROOM

MAIL ROOM

STAIRS

MEN'S
RESTROOM

KEY BANK

CLEVELAND
CLINIC
URGENT CARE

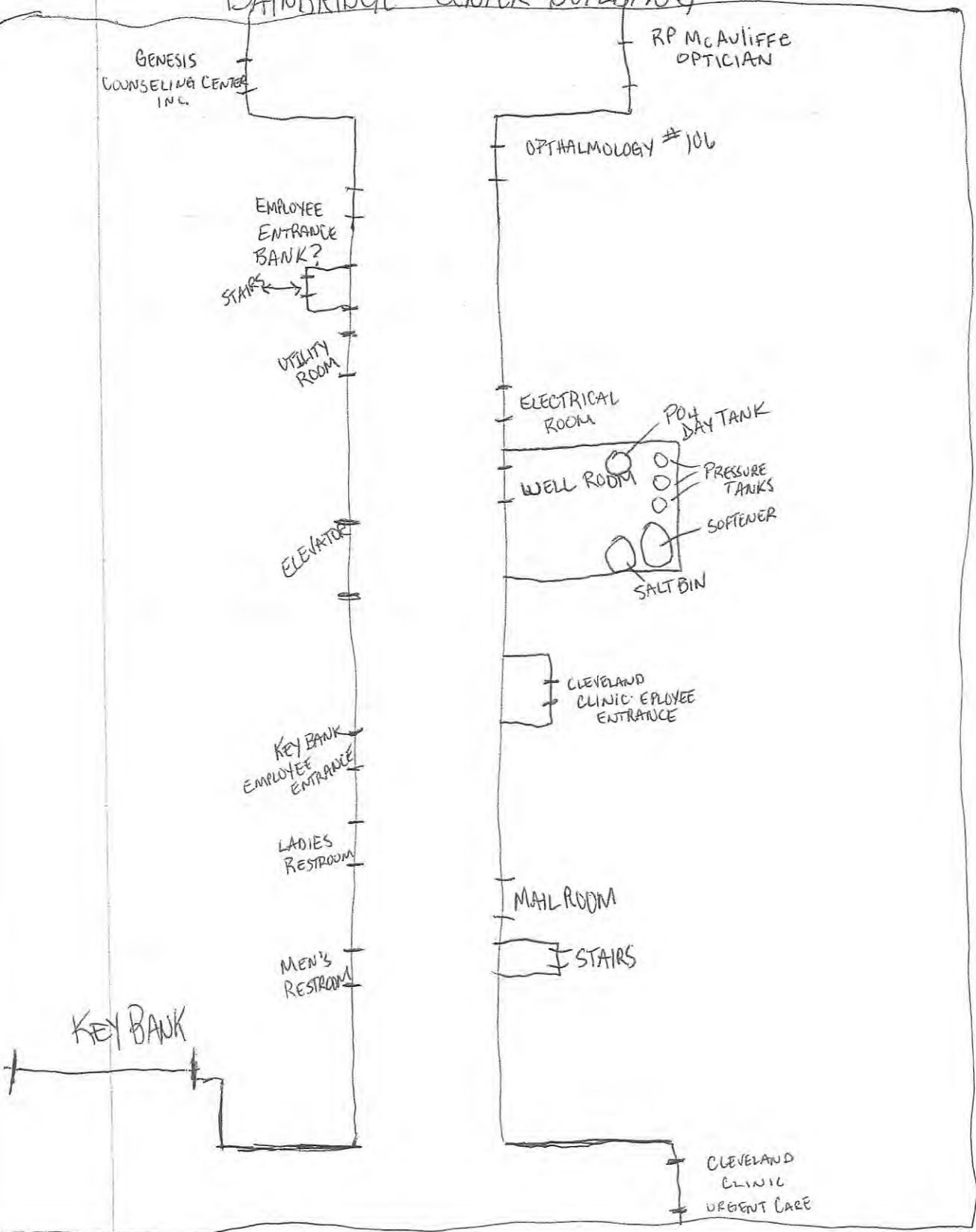

2ND FLOOR BAINBRIDGE CENTER BUILDING

